Save Now to Buy Liberty Bonds

The Chicago Daily Tribune.

THE WORLD'S GREATEST NEWSPAPER

FINAL EDITION

VOLUME LXXVII.—NO. 227. C. (COPYRIGHTED 1918 BY THE TRIBUNE COMPANY.) SATURDAY, SEPTEMBER 21, 1918.—22 PAGES. THE PAPER CONSISTS OF TWO SECTIONS. SECTION ONE. * * PRICE TWO CENTS. IN CANADA THREE CENTS.

KAISER FOR PEACE OF VIENNA VARIETY

$8,000,000,000 FOR VICTORY, REPLY TO FOE

Greatest Tax Bill Is Given Unanimous Vote by House.

BY ARTHUR SEARS HENNING.

Washington, D. C., Sept. 20.—[Special.]—The $8,000,000,000 war revenue bill, the largest tax measure in the history of the world, was passed by the house of representatives today without a dissenting vote.

The unanimous approval given this bill, which constitutes one of the major features of the government's program for winning the war next year, is regarded as further evidence that the American people are united as never before in the determination to spurn all compromise with the Hun and to go through to a decisive victory over Prussian militarism, no matter how great the national sacrifice.

That the road to victory is still a long one and that the cost will be huge is admitted to the full, but the fact that the largest war tax measure yet proposed to congress was passed without opposition dallied forth by the [illegible] in the early days of the war, is regarded as indicative of the people's temper.

Aid Comfort for Kaiser.

In bringing debate on the revenue bill to an end Representative Longworth of Ohio declared that the $8,000,000,000 revenue bill was the best answer yet to "Austria's whining peace plea."

"This will be good news for the kaiser and cold comfort for the kaiser," Mr. Longworth said. "It will show the Hohenzollerns and the Hapsburgs that henceforth we will deal with the head instead of the tail of the German dachshund."

The tax bill will be laid before the senate formally next Monday. Anticipating the passage of the bill, however, the senate finance committee has already given the measure several weeks' careful consideration and hopes to be ready to report it early next month.

There was much speculation today as to when the bill would become a law. Secretary of the Treasury McAdoo wanted to have it on the statute books before the launching of the fourth Liberty loan campaign on Sept. 28. Obviously this is now impossible.

May Be Law by Nov. 1.

It was the general consensus of opinion that the final passage of the bill would not take place before Nov. 1. Some senators regard the dual system of war profits and excess profits taxation provided in the house bill as unconstitutional and this will be a matter of much discussion.

If the precedent established by last year's revenue bill is followed the measure will not be the law of the land before Dec. 1. Leaders hope, however, to avoid much of the wrangling which took place between the senate and house conferees on last year's bill.

The passage of the bill by the house today was preceded by two weeks of debate, in which partisanship was conspicuously absent as a rule. Criticism of the bill was confined to minor details while the measure as a whole met with almost universal commendation. The measure as framed by the ways and means committee was not changed materially.

Rules Ruined Committee.

The closing moments of debate today were marked by an effort on the part of Representative J. Hampton Moore of Pennsylvania to have inserted in the measure an amendment creating a congressional committee on expenditures in the conduct of the war. The amendment was similar to that offered in the early days of the war and defeated by White House opposition. Representative Moore declared that such a committee was necessary to safeguard the nation against administrative extravagance and to check up on expenditures in a more businesslike manner. Majority Leader Kitchin, however, made a point of order against the amendment on the ground that it was not germane to the subject matter of the bill.

Speaker Clark sustained the point of order. An effort may be made to revive the amendment in the senate.

Approved by House.

The bill now goes over to the senate, the chief revenue producing sources of which are incomes, war excess

[Continued on page 4, column 3.]

EDIT GERMAN FROM PAGEANT; BOEPPLER QUITS

Hercz's Brain Child Is Now a Stranger to Him.

William Boeppler, director of the German Singverein, yesterday withdrew from the position of choral director of the Illinois centennial pageant which will be held at the Auditorium theater Oct. 7-12.

The chorus voted to go on with the pageant work despite the removal of their leader, who has been training them for several weeks in some of Max Bruch's music taken over for the design of the pageant. Bruch's music also must be dispensed with, although it was wonderful music, according to the members of the pageant committee who heard the chorus sing it last night. The music, in its concluding parts, had fitted to it words that pictured Columbia calling Illinois to arms in the present conflict.

Dr. Otto Schmidt, Clarence Burley, and William T. Ap Madoc, members of the pageant committee, attended the meeting of the chorus to smooth out their feelings and obtain their participation despite the necessity of dispensing with Boeppler's services.

Loyal, Boeppler Says.

Explaining to his chorus why his action was necessary, Mr. Boeppler said:

"I am a loyal American, the victim of jealous musicians who are trying to banish all German music from this city.

"I am loyal to America, loyal to Illinois, loyal to this pageant. Whenever help I can give, I am ready to do anything to prove my loyalty. Where is the man who accuses me of disloyalty? Have I not led you time and time again in 'The Star-Spangled Banner'? Have I not worked for the Liberty bonds? But I cannot continue as your leader as long as these attacks are made upon me. You must go on without me."

Charles H. Wacker also pleaded with the chorus to show their patriotism by remaining with the pageant. So it was settled and Daniel Protheroe, head of the American Choral society, will take Boeppler's place, with Harrison M. Wild as musical director.

"It is all straight American now. Everything German has been ironed out," said a member of the committee, after Boeppler's resignation had been accepted.

Hercz Pageant Much Edited.

The committee spent most of the day in going through the historical pageant written by Arthur Hercz, which will be used as the groundwork for the celebration.

Hercz hardly recognizes this child of his brain. It has been handled in a manner quite brutal to the artistic temperament. There was a lovely battle scene set in Flanders in the fourteenth century, in the original production.

"Let's have something up-to-date," said one of the committee.

"I do not get the idea," said Hercz.

"Well, here it is. Take Europe in 1914. Put the kaiser in as a mad brute who abandoned all humanity and set out to rule the world. Then show the rape of Belgium and freedom and liberty going in the dust. Then show America coming to the rescue to save the world. That's the idea."

"Ach!" said the author.

It was accepted and forms the thrilling finale to the series of tableaux that give the historical form of the celebration.

Then It Came to the Music.

Originally the piece contained music of Handel, Bruch, Schumann, Schubert, Mendelssohn, and Ittle of America. Now there are seventeen American national airs included. All the Germans have hit the back trail except Mendelssohn. His Angel Chorus and excerpts from "Elijah" remain.

Investigation of Bruch disclosed he was a master of German choral music. That he was leader of the Liverpool Philharmonic for three years did not weigh. That he wrote wonderful music about the Chicago fire for the world's fair was considered, but he was shown the door.

"We will get David Protheroe to write us some straight American stuff," said the committee.

So it was ordered.

The committee also received assurances that the chorus would be augmented by Felix J. Streychmans and his organizations, which include twenty-six nationalities.

Billie Burke Smashes Car, but She Escapes Unhurt

New York, Sept. 20.—[Special.]—Florenz Ziegfeld in a dispatch from Lake Placid today informed friends that his wife, Billie Burke, had a narrow escape from death when she plunged over an embankment in her automobile. The car was smashed to splinters.

RECIPROCITY

[Copyright: 1918: By John T. McCutcheon.]

THEY'VE BEEN GIVING YOU A LOT TO CHEER ABOUT.

YOUR TURN TO GIVE THEM SOMETHING TO CHEER ABOUT.

HOLGATE GIVES HIS OFFICE FOR ARMY BARRACKS

President Thomas F. Holgate of Northwestern university has given up his own office in the university building at 31 West Lake street for use as a barracks for part of the new student army that is rapidly revolutionizing university life.

Dr. Holgate spoke last night at the opening of the School of Commerce. He said Chicago is to be a great center of army activities, the university becoming one of the largest schools for radio operators in the country. Five hundred and twenty-five law and dental students will be housed in the University building in the loop and 1,300 men will find quarters in Evanston.

Plans were completed yesterday for taking over nine fraternity houses and four dormitories for barracks purposes. The fraternities will receive a rental of 25 cents a day for each man. The houses requisitioned are: Sigma Nu, Beta Theta Pi, Sigma Chi, Sigma Alpha Epsilon, Phi Kappa Psi, Delta Tau Delta, Delta Upsilon, the Wranglers', and the Scribblers'.

Lieut. Ulick A. Moore Killed with Irish Corps

News was received yesterday that Lieut. Ulick A. Moore, member of a distinguished family numbering many friends in Chicago, had been killed in action. He had previously been reported missing. He was with the Irish regiment, the Eighty-eighth Connaught rangers, which until a few months ago was commanded by his father, Col. Maurice Moore, C. B., of Moore hall, County Mayo, Ireland.

Lieut. Moore's mother, Mrs. Evelyn Moore, is a daughter of the late John Stratford Handcock of Carantrila Park, County Galway, Ireland, and a sister of Cecil Stratford Handcock, a retired British naval officer living at 3112 Franklin boulevard, who is now engaged in civil service work. Mr. Handcock's only son, Aubrey Stratford Handcock, is a student at the United States Naval Auxiliary Training school, municipal pier.

Lieut. Moore was a nephew of George Moore, the English novelist and essayist.

Lillian Would Do Well in Cook County Politics

William Fehrman, manager of a Hammond, Ind., store, hired Lillian White, an ambitious young lady, on Tuesday, and put her to work in the basement taking an inventory. His instructions were to count and classify every article.

Today Fehrman inquired what had become of the new employe. She was located in a far corner of the basement where several barrels of peanuts were stored.

She had finished counting the first barrel and asked the manager if it would be necessary to make a second count for verification.

SHOT AT BANKER; WOMAN SEIZED

Plaintiff in $50,000 Suit Accused of Attempt to Kill.

Sidney M. Bloss, president of the banking firm of S. M. Bloss & Co., 160 West Jackson boulevard, last night caused the arrest of Miss Marian Drummond of Seattle, Wash., after she had attempted to shoot him, he said, in the vestibule of his home at 5308 Hyde Park boulevard. Mr. Bloss is 50 years old and married and has two grown daughters. Miss Drummond is 30.

After she had been confined at the Hyde Park police station on a charge of assault with a deadly weapon, Miss Drummond issued a statement, in which she accused Mr. Bloss of posing as an unmarried man and maintaining housekeeping apartments with her in Seattle for six years. Mr. Bloss denied the accusation and said he was a victim of blackmail.

Sued for $50,000.

Last June Mr. Bloss was made defendant in a $50,000 breach of promise suit filed in behalf of Miss Drummond by Charles E. Erbstein. She alleged that he had made frequent proposals to marry her, but that each time the wedding had been delayed by him. Finally, the bill set forth, in September of 1914 he flatly refused to marry her.

Last night Mr. Bloss was returning home from his office, he told the police, and was just entering the vestibule when he saw Miss Drummond. She pointed a revolver at him, he said. Before she could press the trigger he seized her, he said. There was a struggle. He succeeded in elevating the barrel of the revolver above his head, when it was discharged. The bullet entered the upper part of the door.

Policeman Hears Shot.

Policeman Jeremiah Daley of the Hyde Park station was in the vicinity of the Bloss home when he heard a shot. He ran into the vestibule and found Bloss holding Miss Drummond. Another man had taken the revolver, Daley said, and gave it to him when he arrived. He immediately conducted Miss Drummond to the station on Mr. Bloss' complaint that she had attempted to shoot him.

"We had never lived together as man and wife," said Mr. Bloss. "This is an attempt to extort money from me. I don't care to go into the past of the case, as there is a suit pending in the courts at present."

CUTS HUNS FROM WILL BECAUSE OF THEIR WAR

William C. Lobenstein, the millionaire leather merchant of Chicago and Kansas, who died recently, made a will prior to the beginning of the war and bequeathed part of his $2,300,000 estate to the Gemeinde Rath of Stadt Elsfeld, Sachsen-Meiningen, Germany.

Later, when it was proved Germany was responsible for the war and that German soldiers were committing atrocities, he revoked his bequest. This was disclosed yesterday when the will was filed in the Probate court.

Among the beneficiaries are the Kansas Association of Friendless Women of Leavenworth, Kas., $5,000, and the United Charities of Chicago, $10,000. John Bayha of Kansas is bequeathed $5,000. The widow, who, with her son Ralph and her daughter Belle, lives in New York, is to receive $200,000, to be paid in four annual installments of $50,000 each. The Northern Trust company and Harry G. Grey of Evanston are named as trustees.

Anheuser-Busch Plant Offered U. S. for War

Washington, D. C., Sept. 20.—The entire plant of the Anheuser-Busch Brewing company in St. Louis was today offered to the government on the basis of an annual rental for the manufacture of munitions during the war by August A. Busch, president of the company. Ordnance officials to whom the offer was presented were said to be impressed with the facilities of the plant for the manufacture of small arms and ammunition and have taken the matter under serious consideration.

THE WEATHER.

SATURDAY, SEPTEMBER 21, 1918.

Sunrise, 6:38 a. m.; sunset, 6:36 p. m. Moon rises at 7:13 p. m. Saturday.

Chicago and vicinity—Fair, with slowly rising temperature, Saturday; Sunday fair and warmer; gentle, variable winds, becoming moderate southerly Sunday.

Illinois and Wisconsin—Fair, with slowly rising temperature, Saturday; Sunday fair and warmer.

TRIBUNE BAROMETER.

TEMPERATURE IN CHICAGO.
[Last 24 hours.]

MAXIMUM, 4 P. M. 83
MINIMUM, 4:30 A. M. 49

3 a. m.	42	11 a. m.	68
4 a. m.	41	Noon	68
5 a. m.	41	1 p. m.	69
6 a. m.	43	2 p. m.	81
7 a. m.	45	3 p. m.	80
8 a. m.	44	4 p. m.	82
9 a. m.	47	5 p. m.	82
10 a. m.	47	6 p. m.	82
7 p. m.	81		
8 p. m.	81		
9 p. m.	81		
10 p. m.	81		
11 p. m.	80		
Midnight	80		
1 a. m.	49		
2 a. m.	48		

Mean temperature for 24 hours, 66.5; normal for the day, 64. Excess since Jan. 1, 181 degrees.

Precipitation for 24 hours to 7 p. m., .5. Deficiency since Jan. 1, .86 inch.

Highest wind velocity, 19 miles an hour, from N. W. at 10:38 a. m.

Relative humidity, 6 a. m., 75; 6 p. m., 57.

BERLIN SENDS ACCEPTANCE OF AUSTRIAN NOTE

Karl Still Leaves the Door Open for the Allies.

AMSTERDAM, Sept. 20.—An official statement issued in Berlin says the German ambassador in Vienna today presented Germany's reply to the recent Austro-Hungarian peace note.

The German note announces the readiness of Germany to participate in the proposed exchange of ideas.

The Reply by Germany.

The text of the German reply follows:

"The undersigned imperial ambassador has the honor to make the following reply to the highly esteemed note of the royal and imperial foreign minister:

"The summons of the Austro-Hungarian government to all belligerent states to enter into confidential unbinding discussion in a neutral country of the fundamental principles for the conclusion of peace corresponds to the spirit of peace, readiness, and conciliatoriness which the responsible statesmen of the quadruple alliance and authorized representatives of the allied [Teutonic] peoples have again and again announced. The reception which previous similar steps met with from our enemies was not encouraging.

For "Lasting Peace."

"The imperial government, however, follows the new attempt to bring the world nearer to the just and lasting peace which it desires, with the sincere and earnest wish that the statement of the Austro-Hungarian government, inspired by profound conciliatory feeling and noble humanity, will this time evoke the desired echo.

"In the name of the imperial government the undersigned has the honor to declare that Germany is ready to participate in the proposed exchange of ideas."

Offer Still Open.

Notwithstanding the apparent rejection of the Austro-Hungarian proposal for a conference of the belligerents to discuss the possibilities of peace, that government's offer is still open, says an official statement received from Vienna today.

"From reports received from abroad, the rejection of the Austro-Hungarian government's suggestion that a preliminary discussion of the peace question be entered into can hardly be longer doubted," the statement says.

"Only from Secretary Balfour is an exhaustive discussion of our suggestion available. His arguments show how correctly Baron Burian's proposal judged the situation, and that only the adoption of Baron Burian's line of thinking could master the confusion of minds prevailing everywhere until today.

Calls Balfour's Words Rash.

"The peace question as discussed by Secretary Balfour—and the same applies to the debates in the French and American senates—under the pressure of big catchwords and overmastering passion can naturally make no favorable progress. Especially regarding Mr. Balfour's speech it must be pointed out that it contains a series of rash conclusions concerning the attitude of the central powers toward concrete peace questions which he would not have arrived at had he entered into a discussion in the spirit of Baron Burian's proposal.

"Only if discussed under conditions free from the influences of passion can the peace question make that progress which is in the interest of humanity.

"The Austro-Hungarian government's offer is still open."

Acts to Repress Revolts.

PARIS, Sept. 20.—Because of the aggravation of the internal situation in Germany, which continues to grow, the German government has taken measures to assure "rapid and pitiless repression," in case of revolt, a Zurich dispatch reports today.

Von Payer Called Back in Haste from Vacation

AMSTERDAM, Sept. 20.—Friedrich von Payer, German deputy vice chancellor, who was on a vacation in Stuttgart, was unexpectedly recalled to Berlin and returned there today, says the Berlin Tageblatt, a copy of which has been received here.

FRENCH STEAMSHIP SUBMARINE VICTIM; ONLY 6 OF 174 DEAD

PARIS, Sept. 20.—The French line steamship Admiral Charner, bound from Biserta to Malta, has been torpedoed with the loss of six lives, according to an official statement. The passengers and crew numbered 174. An unseen submarine fired three torpedoes, two of which struck the ship, but the vessel remained afloat three hours.

The Admiral Charner was a vessel of 4,604 tons. Its home port is Havre.

PARIS, Sept. 20.—The chamber of deputies adopted by a vote of 467 to 4 a credit of 12,200,000,000 francs for military expenses and exceptional civil expenses for the fourth quarter of 1918.

TURKS FLEE FOR 19 MILES BEFORE ALLIED TROOPS IN PALESTINE

[BY THE ASSOCIATED PRESS.]

Holy land is aflame under the impetus of a mighty stroke by the British, French, and friendly Arab forces, and the Turks, from the Jordan river westward to the Mediterranean, seemingly are in rout.

In less than a day Gen. Allenby's British forces, aided by French troops and natives under the flag of the king of the Hedjas, struck the Turkish line over a front of nineteen miles and penetrated it to a depth of nineteen miles, taking more than 3,000 Turks prisoner and overrunning the entire hostile defensive system.

In addition to the large number of prisoners taken great quantities of war materials have fallen into the hands of the allied troops, and the pressure against the enemy was going on unabated.

Although there has been somewhat of a letup in the intensity of the fighting from the region of St. Quentin to Cambrai in the French theater, both the British and French armies have been able materially to better their positions in front of both Cambrai and St. Quentin. Moeuvres, lying to the west of Cambrai, over which there has been such intensive fighting for more than a week, in which the town several times changed hands, now is definitely British.

To the south on both sides of St. Quentin the British and French have moved in more closely. Most of the German strong points which have been the means of holding back the allied troops in this region now have been overcome and apparently it is only a matter of time when Gen. Foch will give the order for the capture of St. Quentin.

American long range guns continue to shell the fortresses of Metz.

BRITISH AVIATORS DROP TONS OF BOMBS ON HUNS

LONDON, Sept. 20.—The achievements of the British air forces in the last week have been among the most remarkable of the war. Sixty tons of bombs were dropped on German territory in five days by British machines. This exceeds the record for any previous fortnight.

These long distance raids have been directed chiefly against poison gas and airplane factories at Mannheim, the Daimler works at Stuttgart, the railway station at Frankfort, and the docks and sidings at Karlsruhe.

Altogether British airmen have dropped 120 tons of bombs on the western battle front in the course of a week, exclusive of the explosives dropped in Germany. The number of German machines destroyed altogether in the week was 161, while thirty-seven were disabled. The British losses totaled fifty.

Nephew of McAdoo Wounded in France

New York, Sept. 20.—[Special.]—Lieut. James Saunders O'Neale, a nephew of Secretary McAdoo and an athlete of note, has been wounded in action in France, according to a letter received by his wife here today.

Orders Limit on Diapers; Must Be Smaller Now

Washington, D. C., Sept. 20.—Conservation has been applied to baby diapers, which must be smaller in the future, the war industries board announced today.

FRENCH BEAT FIVE VIOLENT HUN ATTACKS

Germans in Hot Battle for Important Height.

WITH THE FRENCH ARMY IN FRANCE, Sept. 20.—[By the Associated Press.]—The progress of Gen. Mangin's army toward the western extremity of the Chemin des Dames has driven the enemy to violent reactions.

Five vigorous counter attacks were made last night against the new French positions east of the Moisy farm and north of Allemant. In every one of these unsuccessful assaults the Germans lost heavily.

The French troops have maintained all gains made in this region and succeeded in organizing their new positions. Only about three-quarters of a mile of ground now separates the French from the height on which stand the ruins of Fort Malmaison. It is most difficult ground, however, and excellently adapted to the kind of defensive fighting the Germans are carrying on.

It is heavily timbered and broken ground. Deep ravines and steep slopes make it impossible for either foe to man the best possible positions for guns in force, and the enemy has assembled in great numbers.

It is the plateau of Chavignon the Germans are defending here so desperately. More than 430 of their dead were picked up over a space of a half mile long by a quarter of a mile deep during the recent fighting. The possession of this plateau, which is the key to the positions north of the Chemin des Dames, would compel the enemy to abandon a part of the St. Gobain forest.

British Take Moeuvres.

LONDON, Sept. 20.—Moeuvres, a powerful center of resistance in the northern part of the Hindenburg defense system southwest of Cambrai, at last has been completely cleared of the Germans, Field Marshal Haig announces tonight in his report.

Some of the fiercest fighting of the present offensive has centered around this village, where elements of the first and second Hindenburg lines are linked up. Night before last the Germans attacked here in great strength and drove the British to the western outskirts of the village. The next morning the British countered and regained part of the town, which in reality is a pile of ruins, cut and recut by trenches and strong machine gun positions.

There remained, however, a few nests which had to be dealt with individually before they were reduced.

Well Into Defenses.

Along the rest of the British front there has been no heavy infantry work today, following the successful thrust of the last two days, which has carried Field Marshal Haig's men to and in some places well into the Hindenburg line proper.

Last night, however, British troops made further progress northwest of St. Quentin, capturing the strong point of Malassise farm, opposite Le Catelet.

Important gains also were scored by the British in the Lempire-Epehy sector, the troops pushing into a depth of more than a mile.

The Germans have made no further assaults following their disastrous attempts to stop the British yesterday. Reports from the battle front continue to emphasize the heavy losses the enemy suffered by these reactions. In some instances entire divisions have been literally put out of action by casualties.

St. Quentin Grip Tightens.

Meantime the battle line edges forward, little by little, and the allies' grip on St. Quentin becomes tighter. Under the heavy shelling the city now is practically useless as a depot, although, of course, it is a strong defensive position.

In the enveloping of St. Quentin from the south the French have carried Essigny le Grand, about four miles due south of the city.

AUSTRALIANS PUSH ON.

WITH THE BRITISH FORCES IN FRANCE, Sept. 20.—[By the Associated Press.]—Australian troops last contained their penetrations of the Hindenburg system and have now three miles of a mile from Bellicourt, due south northwest of St. Quentin.

Heavy German attacks by the victorious British divisions on the battle front northwest of St. Quentin gave

them additional ground during the night. No heavy attacks were made, but the obstinate German machine gunners yielded a number of prisoners and the exhausted enemy forces sheltered in the Hindenburg main defenses were given no rest.

On the right, near the junction of the allied armies, English and Scottish troops completed the clearance of Holnon village and the nest and redoubts adjoining, which had given considerable trouble to the French.

The British troops swept the cemetery at Fresnoy free of machine guns. Gricourt, a village one mile east of Fresnoy, which had been strongly defended by reason of the network of old British trenches, was kept under a destructive fire during the night.

The Australians lying north of Fresnoy continue their explorations of the Hindenburg outpost system which they had stormed along the front of their First and Fourth divisions.

The Germans fought very hard for Moeuvres. Moeuvres is a solid mass of trenches and dugouts, covering a square mile of ground. It is the junction of the main and support Hindenburg line, and is the most difficult obstacle which the British have encountered anywhere in that defensive system. The enemy regards it as the key to the position north of Havrincourt.

Fresh prisoners taken during the night state that the German losses since Thursday have been extremely heavy, especially between Gouzeaucourt and Moeuvres. The dead are lying in masses in some places. Three hundred bodies were counted in one small section of trenches taken by the English infantry.

Must Use Bridges.

The enemy's troubles are intensified by the necessity of moving nearly all his troops across the canal on bridges. He is restricting these movements to certain bridges he is maintaining, but which are kept under constant artillery fire. The back areas east of the canal are being ranged to a deadly accuracy, as for the first time complete observation is secured over a wide stretch of country between the canal and St. Quentin.

The high roads and the railway lines now can be shelled without depending upon the airplanes for registration.

The German batteries were unusually quiet today after maintaining a vigorous bombardment through the earlier part of the battle. According to prisoners, the guns were shifted back when it became clear to the high command that the three ridges west of the Hindenburg main defense had been lost. The loss of sixty guns, the majority of which had been pushed forward west of the canal with unusual daring, undoubtedly accelerated this precautionary movement.

BOCHE LOSSES HIGH.

BRITISH HEADQUARTERS IN FRANCE, Sept. 20.—[By Reuter's.]—German casualties in the battle for St. Quentin, which is now quieting down, have been most heavy owing to the close character of the fighting and the sturdy resistance of the Teutons.

In addition to the eighteen enemy divisions engaged on Wednesday between Gouzeaucourt and the Somme, prisoners have been taken from at least two further divisions of the reserve. One of these divisions was withdrawn from Gouzeaucourt only a week ago after losing 1,000 in prisoners. The other was withdrawn from Nesle on Sept. 3 after losing 800. Neither of these units has been refitted or rested. Some divisions have suffered losses of 40 per cent.

AWAIT NEW SMASH.

Washington, D. C., Sept. 20.—Changes in the battle situation in France are foreshadowed by the impending capture of St. Quentin and the clearing of St. Gobain forest, indicated by the unfaltering progress of the British and French armies to be only a matter of a few days.

Both allied and American military officials here are confident that new blows will fall immediately upon the Germans, denying them any rest or chance to reorganize their battered units; but the actual plans of Marshal Foch, supreme commander, are as much of a mystery here as they are in Berlin.

It now appears certain that Gen. Pershing's first army has for the moment completed its allotted task, having blotted out the St. Mihiel salient and restored to allied use railways of vital importance in future operations.

Constant Threat at Metz.

In addition, it was pointed out today, the Americans have established positions in the vicinity of Metz which constitute a direct threat at that fortress which the enemy cannot ignore. As yet, however, there is nothing to indicate that the American commander has embarked on the far reaching campaign which would be necessary to attempt the capture of this German stronghold.

There are enormous difficulties to be faced in the breaking of the German grip on Lorraine by the reduction of Metz, it has been pointed out. It is not possible to regard that city as a single fortress which might be encircled and cut off. When the Germans insisted upon including Metz in their booty after the Franco-Prussian war they had a definite conception of its value, a conception they have made good in steel and stone.

Thirty Square Miles of Fort.

In effect, a whole block of country some thirty square miles in extent and surrounding Metz and Thionville has been turned into a vast fortress. By including Thionville in this continuous defense system the possible isolation of Metz by flank attack was prevented. The two cities are connected by roads and railways in the river valley, sheltered under the hills on both sides, which are crowned with thoroughly modern fortifications.

These are called forts, but in fact they are interlocking fortified zones around the entire great position where every twist and turn of the hills has been used to full advantage in preparing hidden defense works. Every approach from the lowlands is commanded by double and triple gun lines. Beyond doubt, it is said, the position is stronger than Verdun, against which the German army, at the top of its power, proved unavailing.

Officials here feel that the American people should fully realize the great strength of this position, and not pin their hopes to any swift campaign by Pershing's men for its capture.

Metz Can Be Reduced.

The thing can be done, it is said, because any fortified position can be blasted away by modern artillery, and, with the huge American heavy ordnance program coming forward to supplement the French guns, a concentration would be possible that would sweep away the hills themselves. But it would take time and infinite labor, and there may be other ways of reaching the same end, in the opinion of Marshal Foch.

BRITISH BAG HUNS BY THE HUNDREDS IN ROCKY NESTS

Under Smoke Screens Surround Machine Gun Strongholds.

BY PHILIP GIBBS.

Chicago Tribune-New York Times Cable. [Copyright: 1918.]

WAR CORRESPONDENTS' HEADQUARTERS IN FRANCE, Sept. 20.—It is certain the enemy suffered badly in the attack yesterday between Havrincourt and Trescault when his Sixth and Twentieth divisions advanced after fierce bombardment of our lines. Our guards, who held their front intact, were able to enfilade with machine gun and rifle fire his assault troops south of them, and a large number fell.

On our Third division front some parties of the enemy made a penetration, but were thrust out, and the Germans who were able to get across the Canal du Nord did not find their way back again. We captured 100 prisoners, including two officers. Against those who came out to break our line with such false hopes individuals of our army behaved with most fearless disregard of what was a serious menace.

Machine Gunner Sticks.

One machine gunner, for instance, stayed in his place, serving his weapon, though groups of Germans were streaming past him. He shot many of them as they went. Presently he saw a German officer passing so close to where he lay that he pulled out a revolver and killed him. Afterward, when the body was examined, it proved to be that of a battalion commander.

In one dugout four Germans were discovered playing cards. When our men entered the enemy shouted "kamerad" and made friendly signs that they wanted to finish their game.

Many of the German dugouts were crowded with men who stayed down until they were routed out of these hiding places. This was so especially round about Tempieaux-le-Guerard, captured by our yeomen of the Seventy-fourth division, in whose neighborhood there were deep quarries and caves where the Germans buried themselves deep in rocky walls. They were honeycombed with machine gun nests and frightful places to assault frontally, but the yeomen worked around them under cover of smoke screens and out them off.

Hundred Men in One.

A hundred men came blinking up from one cave, and one of our brigadiers, who came up with his groom and was wandering about examining tactical positions, came back to find his man acting as a guard to forty Germans who made themselves his prisoners.

Suffolk yeomanry took 400 prisoners, and Devon yeomen more than 100, the total number for their division amounting to more than twice the number of their own wounded. Many of those were only lightly hit.

Our east country battalions were having a hard time around Epehy. The enemy came out against them in counter attacks as the day wore on to evening, but the yeomanry above were able to help them by getting the enemy under enfilade fire. The yeomen took seven field guns during the day and three howitzers, which had been left in the hurry by their teams. Meanwhile on the northern part of our attack just below Villers Guislan and in Gauche wood there was the fighting Seventeenth division.

Record for Advances.

These men hold the record, it appears, for continuous advances since they attacked the heights above Ancre, taking Theipual-Schwaben redoubt, Pozieres, Courselette, and Martinpich, with the Welsh troops keeping pace with them, going no less than twenty-two miles from their start to their present positions.

After hard fighting through Flers and Geucourt the attack on Letrans-sloy by the Yorks and Dorsets was an astonishing exploit, owing to the strength of this place, where the cemetery outside was bristling with machine guns. All these ruins were vomiting bullets.

The Seventeenth closed around on it from north and south, around by a sugar factory in the north and windmill in the south, and pinched it out, taking 400 prisoners in the village itself and many more in the surrounding trenches. They drove the enemy out of Beulaucourt and crossed the Canal Du Nord, which cut across their front, with the enemy in strength on the slopes beyond. The Yorkshire Lincolns and others seized this bridgehead of the canal and established themselves in the German trench lines on this side of Gouzaucourt, Villers, Guislan, and Gauche wood, which the enemy was determined to hold.

Extraordinary Things Elsewhere.

In the support and South African trenches extraordinary things happened. Some days before the battle of Sept. 18 the Seventeenth division had gained only a section of them. The Germans were on either side and made fierce counter attacks, in the course of which men of both German and British battalions were taken and retaken so often that they were utterly puzzled to know whether they were prisoners or captors. The Manchesters and Lancashire fusiliers had hard fighting here and were the first to take batches of prisoners, but in that grim hand to hand scrimmage, prisoners turned on their guards and made them surrender until others of ours came to their rescue and turned the tables. One officer of the Manchesters was taken twice this way and twice became master of those who had seized him. The ground was made good at last.

Two Chicago Marines Win Bravery Citations

Two Chicago men are named in a list of marine corps citations issued yesterday. They are Corporal Neil S. Shannon and Private William Kontur. Corporal Shannon is cited for bravery under fire and while wounded. Private Kontur for carrying ammunition under fire. Shannon is a son of Neil J. Shannon of Foreman Bros.' Banking company. Kontur lives at 2222 South Turner avenue. At Fort Royal, S. C., Corporal Shannon saved a comrade from drowning.

FIGHTING FOR THE CHEMIN DES DAMES

CAVALRY CHASES BULGARS; SERBS CAPTURE 5,000

Victory on 25 Mile Front; British and Greeks Win.

LONDON, Sept. 2[0] In Macedonia the Serbians have extended their front westward to the Cerna river, and it now is twenty-five miles wide. The total depth of the advance is fifteen to seventeen miles. Five thousand prisoners and eighty guns have been captured.

All the Bulgarian trench systems on the Serbian front have been penetrated. Allied cavalry has taken up the pursuit and one cavalry unit has crossed the Cerna, twenty miles north of the Sokol position. Another force of horsemen has moved the same distance northeast.

British and Greek troops in an attack on a ten mile front south of Lake Doiran have made some progress. No details have yet been received.

Statement by Bulgarians.

The following official statement covering the fighting on Sept. 18 has been issued by the Bulgarian war office:

"On both sides of Lake Doiran heavy fighting developed. South and west of Doiran, after an excessively heavy bombardment in which the enemy fired 250,000 shells, a force of three British and two Greek divisions attacked in close masses and succeeded in penetrating our advance positions at several places, but we immediately counter attacked and drove them out at all points, leaving a large number of killed and wounded on the field. More than 500 unwounded British and Greek prisoners, as well as much booty, were left in our hands."

British and Greeks Win.

SALONIKI, Thursday, Sept. 19.—The British and Greeks in their attack against the Bulgarians on both sides of Lake Doiran are meeting with stiff opposition, but have carried the enemy's outpost lines. The British official statement issued today says:

"On the morning of Sept. 18 British and Greek troops attacked the enemy's positions west and east of Lake Doiran. West of the lake and south of the town of Doiran the trench system was captured and our line was advanced about 2,000 yards. Heavy Bulgarian counter attacks regained part of the ground captured on our left, but on the center and right our positions were maintained.

"East of the lake after a night advance we carried the enemy's outpost line. Up to the present more than 700 prisoners have been counted. The Greek troops fought with great gallantry.

"Four of our scouts engaged fourteen enemy machines and crashed two of them to the ground. One of our machines is missing."

Prisoners Total 10,000.

PARIS, Sept. 20.—Ten thousand Bulgarian prisoners were sent to the rear Sept. 18 alone, Marcel Hutin says in the Echo de Paris. The pursuit of the retreating enemy continues with great success, the article adds.

500 SHOT IN DAY AT PETROGRAD, DISPATCH SAYS

PARIS, Sept. 20.—More than 500 persons were shot in Petrograd on Sept. 3, according to a dispatch to the Journal from that city. On Sept. 7, the dispatch said, 116 others, including six generals, were killed. Five thousand persons have been sent to the immense new prison at Nijni-Novgorod.

SISTER SEES MAN KILL SELF.

Henry Fagel, 30 years old, 2525 Winnemac avenue, a machinist, shot and killed himself last night in the parlor of his home. His sister, Miss Margaret Fagel, was in the room at the time.

The French are slowly fighting their way along the plateau north of the Aisne toward the Chemin des Dames. Their progress is necessarily slow, because the naturally rugged terrain is pitted with shell holes and the advance is stubbornly contested by the Germans.

The battle line at present is about a mile from the junction of the Chemin with the Laon-Soissons road. The French are fighting at Colombe farm, above Jouy, and east of Allemont and Lafleux. They are also pushing up the spur from Vailly.

The narrow plateau along which the Chemin des Dames runs, with the massif of St. Gobain to the north, forms the buttresses of the fortress of Laon. If the Chemin des Dames falls Laon will be open to an attack from the south.

A glance at the smaller map will show the German lines in France pushing down like a blunt wedge, with Laon at the apex. If the Germans were to lose Laon their whole battle front in France would probably have to be shortened by a deep retreat.

BRITISH GENERAL HIGHLY PRAISES YANKEE AIRMEN

WITH THE AMERICAN ARMY IN FRANCE, Sept. 20.—[Reuter's.]—In the course of a statement on the extent and importance of the work of the British independent air force, Maj. Gen. Trenchard, its commander, spoke today in the highest praise of the American airmen. He said they were as good as his own men and more praise he could not give, as he did not believe anything better could be said.

Their daring, their ability and discipline and organization could hardly be improved upon, said Gen. Trenchard. He mentioned that he recently had bestowed the distinguished flying cross on an American airman.

Among a number of captured German letters Gen. Trenchard quoted one describing the destruction wrought by aircraft. This said that the opera house and the greater part of the splendid street, "Die Zieb," in Frankfort, was a heap of ruins and that 120 persons had been killed.

Gen. Petain Sees First Buck and Wing Dance

WITH THE AMERICANS ON THE METZ FRONT, Sept. 20.—Gen. Petain saw his first buck and wing dance during a visit to a sector occupied by American Negro troops.

As the general left headquarters a band struck up an irresistible jazz tune. A black doughboy slithered out into an open space and cut a few pigeon wings.

Petain watched and listened appreciatively, then, smiling, congratulated the dancer and the band leader.

The "Jameson"

SMART in appearance —correct in style— superior in quality— value unequaled at

$5

Others

$4 $5 $6 $7 $8 to $15

BEACHEY & LAWLOR

CLOTHIERS—HATTERS—FURNISHERS

Dearborn and Monroe Streets

BRITISH DRIVE TURKS 19 MILES; CAPTURE 3,000

Big Ottoman Army Faces a Trap; Allied Cavalry Takes Strong Points.

LONDON, Sept. 20.—British forces in Palestine under command of Gen. Allenby attacked the Turkish positions on a front of sixteen miles yesterday.

The British broke through the Turkish lines between Rafat and the sea and pushed forward for a distance of nineteen miles and took 3,000 prisoners.

The main Turkish forces in Palestine are now being closely pursued by the British.

Cavalry in Rear of Foe.

The cavalry pushed through the Turkish front and was advancing in the rear of the Turkish armies in the direction of Nablus. Another body of cavalry was advancing in a northeasterly direction toward Elafula and Beisan to intercept the Turks to the north.

On Wednesday Gen. Allenby's right wing attacked west of the Jordan and occupied El Mugeir.

[El Mugeir is the function of several roads and its capture will prevent the Turks from escaping eastward. There are 18,000 Turks on the west and 6,000 on the east. Gen. Allenby now is behind the main Turkish force west of the Jordan, which will have difficulty in extricating itself.]

War Office Report.

The text of the official communication dealing with the operations in Palestine, as issued by the war office tonight, follows:

"During the night of Sept. 18 our troops commenced a general attack on the front between the Jordan and the sea. East of the Jerusalem-Nablus road British and Indian troops advanced successfully and intercepted the Turkish road communication leading southeast from Nablus.

"At 4:30 a. m. of the 19th the main attack, in which French troops participated, was launched after a sharp bombardment between Rafat and the coast. Our infantry made rapid progress, overrunning the entire hostile defensive system on this frontage by 8 a. m. and penetrating to a maximum depth of five miles before swinging east.

Reach Main Railroad.

"The latest available reports indicate the Tulkeram railway junction was occupied by our infantry in the course of the afternoon, while a brigade of Australian light horse reached the main Tulkeram Messudieh railway and the road in the vicinity of Anesta, cutting off large bodies of retreating enemy with their guns and transports.

"Meantime a strong cavalry force of British, Indian, and Australian troops moving northwards on the coastal had seized the road junction at Hudeira Lekteru, nineteen miles from the point of departure by midday.

"East of the Jordan a strong detachment of Arab troops of the king of the Hadjas, descending from the Turkish railway junction of Beras, severed rail communication leading north, south, and west from that center.

"The operations continue. By 8 p. m. of the 19th more than 3,000 prisoners had passed through our corps cages and many more were reported as not having been counted. Large quantities of material have been taken."

Denies Stockholm Bank Financed Bolsheviki

STOCKHOLM, Sweden, Sept. 20.—Olof Aschberg, until recently managing director of the Nia bank of Stockholm, has issued a statement denying that the bank financed the Russian Bolshevik government, acting as an intermediary for Germany in the transaction.

The sensational revelations of the committee on public information at Washington of the relations between the Bolshevik government and Germany, based upon documentary evidence, named the Nia bank as the depositor for the funds which were to be paid to Lenine, Trotzky, and their colleagues. One of the documents, addressed to the chairman of the people's commissars, contained this paragraph:

"There have been audited all the books of the Nia bank at Stockholm containing the accounts of Comrades Lenine, Trotzky, Zinovieff, and others, which were opened by the order of the German imperial bank No. 2754. These books have been delivered to Comrade Muller, who was sent from Berlin."

BATTLE STATEMENTS

BRITISH REPORT.

LONDON, Sept. 20.—The war office statement tonight says:

During this morning Scottish troops completed the capture of Moeuvres, overcoming the resistance of a party of the enemy who were still holding out in the village.

This morning after a heavy bombardment the enemy delivered a strong local attack on our positions northwest of Hulluch. (in Flanders). The attack was completely repulsed and a number of prisoners were left in our hands.

English troops carried out successfully minor operations northwest of La Bassee this morning, advancing their line on a front of more than two and one-half miles as far as the villages of Rue du Marais and La Tourelle. More than 100 prisoners were captured and a hostile counter attack later in the day was beaten off in sharp fighting.

EARLY REPORT

At midday yesterday English troops attacked in the Lempire-Epehy sector. In spite of considerable opposition and in the face of heavy artillery and machine gun fire, valuable progress was made to a depth of over a mile beyond the line previously gained by us in this locality.

The strong point known as Malassise farm was captured after obstinate resistance, and with it a number of small woods, posts, and defensive localities, a part of our old defensive system.

On the northern portion of the battle front we last night attacked and recaptured Moeuvres. Here also the enemy's resistance was obstinate. The fighting is still continuing.

A few prisoners were captured by us in local engagements on other parts of the front and northwest of Hulluch. North of Lens a hostile raiding party was repulsed.

GERMAN REPORT

BERLIN, Sept. 20.—The war office statement today reads:

Infantry engagements northeast of Bixschoote and south of Ypres were successful for us. A British thrust northwest of Hulluch was repulsed.

In local operations at Moeuvres and in the Havrincourt wood we made prisoners. In Moeuvres we blew up numerous enemy shelters.

On the battlefield early in the morning there was a vigorous firing engagement. Strong counter attacks which the enemy several times repeated against Gouzeaucourt and on both sides of Epehy were repulsed. Here the Bavarian and Prussian riflemen distinguished themselves.

After the strongest fire the enemy in the morning and in the afternoon directed combined attacks against our lines between Omignon rivulet and the Somme river. These attacks yesterday failed everywhere.

North of the Aisne during enterprises around the Vauraine farm and west of Jouy, we took 130 prisoners. As a result of our artillery preparation for the undertaking west of Jouy, an intended attack by the enemy was not fully developed and was repulsed.

Lieut. Buechner achieved his thirtieth aerial victory.

FRENCH REPORT

PARIS, Sept. 20.—The war office statement today reads:

In the region of St. Quentin the French troops late last night captured Essigny-le-Grand and made additional prisoners.

East of the Ailette the night was marked by violent enemy reactions. Five different German counter attacks were broken up before our new positions north of Allemant and easy of Moisy farm. The enemy suffered very heavy losses without obtaining the least results.

On our side we occupied territory west of Aizy and northeast of Vailly. An enemy attempt to cross the Vesle at Jonchery was broken up.

Our patrols penetrated the enemy lines northwest of Souain (Champagne) and brought back prisoners.

AMERICAN REPORT

Washington, D. C., Sept. 20.—Gen. Pershing's report for today says:

Renewed attempts of the enemy to raid our lines at four points in the Woevre and in the Vosges were repulsed. Aside from artillery activity in the Woevre and in Alsace there is nothing to report.

VOPICKA A SILENT TO FAMILY HERE SINCE AUGUST

The family of Charles J. Vopicka, minister to the Balkan states, whose arrest in Petrograd has been reported, stated yesterday that they had not heard from him since last August. At that time they received a letter saying he expected to be home the last of October. Their next information was yesterday's cable from The Hague.

Vopicka, who was formerly president of the Atlas Brewing company, was appointed to his present diplomatic position by President Wilson four years ago. His appointment was stoutly opposed at the time by the prohibition element. At the outbreak of the war he was stationed at Bucharest, where he did notable work for the relief of the Serbians, winning the commendation of President Wilson by turning the American embassy into a hospital. He returned to the United States for a visit in 1917.

Mrs. Edward Kralovek, a daughter, stated yesterday that the family was at a loss to account for Mr. Vopicka's presence in Petrograd. The Vopickas live at 3251 Washington boulevard.

Away with Creeds; Win the War: Cardinal Gibbons

Baltimore, Md., Sept. 20.—Cardinal Gibbons, in a letter addressed to the laity of the Catholic diocese of Baltimore, read at a meeting at the Catholic club tonight, in the interest of the work of the national Catholic war council, asked that all differences in creeds and denominations be cast aside and that the Catholics of Maryland work side by side with the other religious organizations for the common good, thus making the American army victorious.

"It is an American campaign," the cardinal wrote. "Its appeal is one that no American may refuse, and America's answer will be another triumphant announcement that we are in this war as one people and as one nation to see it through to victory."

BACK UNCLE SAM TO LAST DOLLAR, CROATIANS VOTE

The National Croatian society, in convention at 1440 West Eighteenth street, is preparing to do war work and support the government of the United States to the limit of its ability. Joseph Marohnic, president, in an address yesterday recommended that the organization contribute as follows:

To the American Red Cross, $20,000; Czecho-Slovak Red Cross, $5,000; Polish Red Cross, $5,000; Russian Red Cross, $5,000; and the Jugoslav Red Cross, $15,000. The motion was carried unanimously. President Marohnic also said the organization had bought $300,000 worth of Liberty bonds, first, second, and third loans, and that $200,000 worth of the coming loan would be taken.

Besides this, he said, the various lodges would invest $500,000 in the fourth Liberty loan. Patriotic greetings were wired to President Wilson, the Jugoslav army in the Balkans, and others.

F. N. Matthews & Co.

Outfitters to Women

21 East Madison Street

Between State and Wabash

Suit Special Saturday

$45.00

A comprehensive collection of Fashion's newest modes, featuring the slender silhouette and narrow tapering shoulders, tight sleeves, new choker collar so favored this season.

Suit illustrated is of fine navy serge —smartly made, snappy lines. Coat is fancy silk lined, has new collar.

Specially priced at $45.00

Same model in silvertone, at $60.00

COSTUME BLOUSES are giving a different air these days to our 1st floor blouse department — with their neat collarings. Lately arrived are some dainty things that are certainly smart and sure to please.

F. N. MATTHEWS & CO., 21 East Madison Street

Mandel Brothers

Third floor

Shetland knit wool sweaters —special, 3.95

Ideal for office or home wear, since they afford warmth without bulkiness. Many desirable colorings. One model sketched.

Third floor.

Mandel Brothers

Third floor

Silk crepe de chine night dresses, special, $5

Sleeveless model, empire effect, trimmed back and front with calais lace and loon. Choose flesh or white. Model pictured.

Third floor.

The Chicago Tribune

THE WORLD'S GREATEST NEWSPAPER

Vol. LXXVII. Saturday, Sept. 21, 1918.

Published daily at No. 7 South Dearborn Street, Chicago, Illinois.

Mail Subscription Price—Daily with Sunday for one year—$10.00.

Entered as Second Class Matter Dec. 9, 1908, at the Postoffice at Chicago, Illinois, under the act of March 3, 1879.

Weddings

Military weddings no doubt afford the greatest opportunity for display and happy indeed is the bride of a military man. Be the wedding simple or elaborate, the wedding flowers are of the greatest importance, giving, as they invariably do, the tone to the entire affair.

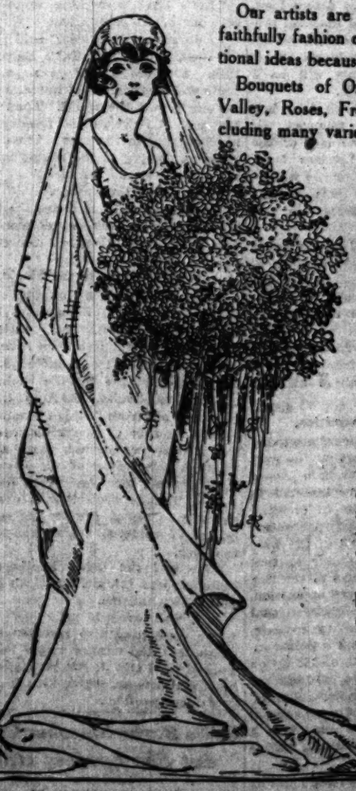

Our artists are quick to sense and faithfully fashion original and conventional ideas because of long experience.

Bouquets of Orchids, Lily of the Valley, Roses, French Bouquets, including many varieties of flowers.

Bouquets and baskets of Chrysanthemums, Sweet Peas, Sweet Violets, and many other varieties.

Corsage and Colonial Bouquets of any desired flowers, $1 to $5 each.

Baskets of flowers, $1 to $10 each.

Foliage plants in many varieties.

Roses in all colors and lengths of stem received daily —35c to $10 a dozen.

Flowers delivered by telegraph to any city in the United States and Canada.

Every kind of flower and floral arrangement.

A. LANGE, Florist

Tel. Central 3775-6-7-8 25 East Madison Street

SEE WHAT THEY GAVE—WILL YOU LEND?

Crippled Heroes Back from Front Here to Assist in Fourth Liberty Loan Campaign.

Left to right—Pvt. Leo Mariolo, Pvt. Sigurd Arnvig, Mrs. Robt. H. Hunter, Corp. Louis Holmes, Miss Frances Montgomery.

CHICAGO YOUTH, WRECKED ONCE, GETS SUB AT LAST

Quit High School and Becomes Gun Pointer on Busy Destroyer.

BY FRAZIER HUNT.

[SPECIAL CABLE TO CHICAGO TRIBUNE.]

AMERICAN NAVAL BASE AT A FRENCH PORT, Sept. 20.—On Tuesday nights the American naval band plays in Place President Wilson. The widest square is filled with all this little world here—French soldiers and sailors, Algerians with red fezzes, American bluejackets and doughboys, fishermen in wooden shoes and a red roll cloth jumper, smelling of the sea and their trade, old Breton peasants in embroidered jackets and wide brimmed, low crowned, velvet hats, with ribbons trailing behind.

To American lads, fresh from the play and home, it is a strange world, but they accept it just as they accept a thousand other new, strange things which the war brought them. Nowhere is anything to be compared with this American youth—it's the magic that put the drive into sub fighting on the sea and new life and hope into the allies on the land. It takes undaunted, fearless youth to win wars, and America has most of what's left of that in the world.

Mid Winking Lights.

On Tuesday nights you find the youth of the navy here listening to the band while winking lights give to the old square all colors of the tropics mingled with smells of the orient.

This night an elderly American in civilian clothes here on an important mission, spoke to one of these strapping youths as he passed a bench on the skirts of the square. The boy answered respectfully, and soon the two were talking easily and freely. The lad was from a destroyer. He answered to a question. Seventeen, he said, he was when he went on. "I was 16 when I enlisted. I left high school in Chicago a year ago last spring, a few months before graduating. A fellow can't stick around home when the war's going on."

The elderly man in the city agreed slowly and drew the boy's story. It's only one of half a million, but it shows clearly the thing that has made American youth the great hope for victory that it is.

Father Took Him to Navy.

"My father had to go to the recruiting station with me when I enlisted in June," the boy said. "I was sent out to the Great Lakes Training school. Say, that's some place—biggest in the world, I guess. When I finished there they had me marked as a gun pointer. I had a good eye and did better at gun practice than most. So they sent me to an old cargo boat as gun pointer on a forward gun.

"We made one trip to Queenstown and never got to see a sub or anything. Then I went on back to New York. But the second trip certainly got action. When four days from Queenstown with a slow convoy of a big batch of freighters, doing nine knots, we was pretty well scattered out and all of a sudden a periscope popped up 400 yards off our port. Well, I got just one shot in and was pointing her for another, when whang—and a torpedo hit us amidships in the boiler room. I just got off my second shot and didn't miss that periscope more than two feet, when wham—went another torpedo in the engine room.

So Down Like a Brick.

"Well, that just about settled us. With two big holes in us that you could drive a street car through, we went down like a brick. It was getting dark on a pretty nasty sea, and we went over the sides like a bunch of sheep going over the fence. I was on a life raft and we were not more than a hundred feet away when the ship rose up on its nose and then sunk.

"There was only a couple of destroyers with us at the time, and it was blowing hard and getting dark quickly. It was pretty well toward morning when we were picked up. Say, we were just about frozen—this was in the late fall, and the ocean was as cold as ice. One of our fellows on the raft died. It was pretty tough out there—I felt awful sorry for that fellow. I guess he was married, and everything like that."

The boy stopped his narrative for a little while, but pretty soon he took it up again. Youth always has a quick comeback, even in memories.

Made Him "Sore."

"A few days later we got into Queenstown," he continued. "We all were sore because we'd lost our ship. I did not care so much about that, but I was sore because I did not get a good crack at the sub. If he'd come to the surface, I'd have got him sure. Well, this hiked a made me want another try, so I figured I'd have the best chance on destroyers. So I asked my captain if I couldn't stay there and get on a destroyer. He was an awful nice officer, so he fixed up my transfer and I got to be a gun pointer on a regular destroyer. She's a beauty, too, and when she was ordered here to the French coast of course I came along with her. Say, she's the finest in the flotilla. We got a sub a couple of weeks ago. I spotted her periscope just as it fired a torpedo. It missed and we were on it in twenty seconds. We laid a pattern of ten 300 pound depth charges and let loose two more from our Y gun, and there was enough oil come up to cover a city block across the ocean. We got seven U-boats picked. Say, they haven't got a chance. We are running 'em ragged."

After the War.

"What are you going to do when the war is over?" the elderly gentleman in the city asked.

The boy who had been torpedoed, who had seen his mate die, who had been a sub, and been playing man's game in a man's war for a year and a half, looked up and slowly shook his head. "I don't know for sure," he said, "but I suppose I'll go back and finish up high school."

That's American youth—that's the whole story. And some poor boobs in Berlin still think they've got a chance against such boys.

INJURED HEROES HERE TO ASSIST WAR LOAN DRIVE

Boy Tells How Shell Cost Him Leg and Killed His Pal.

A young man on crutches, wearing khaki and an overseas cap, with one leg missing, but with the Croix de Guerre pinned on his breast, walked down Michigan avenue yesterday at the lunch hour on his way to the Red Cross canteen.

He was Lance Corporal Louis Holmes of Battery C, One Hundred and Forty-ninth field artillery, who after five months in hospital has been invalided home. He and seven other wounded Pershing men now on furloughs from Walter Reid hospital in Washington hope to help in putting over the fourth Liberty loan in Chicago and the Seventh district.

His way was a triumphal progress. Strangers spoke to him with "Good boy! I see you've got it." Men with gray hair accosted him with "Fine, old fellow! Wish I'd been there. My boy's with the Hundred and something regiment." Women glanced at him admiringly.

Embarrassed by Attention.

He bore it all bravely, as a hero should, but obviously more afraid of this sort of thing than he was of the big German shell which tore away his limb and left him almost dead somewhere in the Luneville sector.

"I was with a pal," he said, in telling about his wounding. "Fifteen of us Battery C men had been loaned to Battery A to help straighten up the battery and regain the camouflage which had been torn away by German shells. My pal and I were working together on some barbed wire which held up part of the camouflage. The shells were whistling around, but the one that struck between us and killed my pal we never heard. You never do hear the shell that hits you.

"My leg was gone, I knew, and then I didn't know much more until I got into the hospital, four miles back of the line, where we had men nurses. They were fine, I can tell you—old Frenchmen, too old to fight, but as tender as women. I never can forget the kindness of the French or of the Red Cross people we met."

Corporal Holmes and his uncle, Thomas Holmes of Midlothian, were guests of the Red Cross canteen workers for luncheon.

The other men who were the guests of the Liberty loan organization are expected to help to demonstrate everywhere the patriotism of the foreign born citizens of the United States. All have suffered severely in the fight, but all return with spirits undimmed and with their patriotic ardor burning as brightly as before they crossed.

Chicago Boy Gassed.

Private George L. Fish, formerly of Chicago, went to France in June, 1917, in the Twenty-eighth infantry, as part of the First division and the first troops landed in France. He was gassed and his right leg was injured in the fight at Cantigny.

Sigurd Arnvig and Leo Mariolo both had to sacrifice one of their legs and cannot get about except with the aid of crutches. William F. Trinks, formerly of Lake Geneva, Wis., suffered a broken thigh at Chateau Thierry. Leo Mariolo of Watertown, N. Y., born in Italy, was one of the first of the Americans to face the enemy at Toul. Harvey Breitenstein, a Keokuk, Ia., boy, tried to throw a stealing German grenade back at the enemy. Result, a paralyzed right arm and a big wound in his body. Corporal N. K. Bruner, formerly of Oelwein, Ia., carries his right arm in a splint. He is in charge of the party.

Holmes, Fish, Mariolo, and Arnvig are the only ones of the heroes who remain in Chicago for the present. The others are expected to return in time to help with the Liberty loan campaign when it opens Sept. 28.

HUNISM

German Shell Kills Eight Americans in Red Cross Clearing Hospital.

WITH THE AMERICAN ARMY ON THE LORRAINE FRONT, Thursday, Sept. 19.—[By the Associated Press.]—Delayed.—Eight Americans were killed when a clearing hospital was hit by a German shell on Wednesday night. The enemy threw a large number of high explosive projectiles into the region of the hospital on two successive nights and finally hit a large tent where gassed patients were confined.

A large Red Cross against a field of white had been laid on the ground before the hospital so that it could be observed by German aviators. Officers say that the Germans were deliberately firing on the hospital, as there are no woods near where troops might be concealed.

The majority of the Americans killed in the hospital were privates who had been gassed recently west of Vandieros. Several members of the medical corps were among the injured.

CONGRESSMAN, ENTERING ARMY, WARNS NATION

Washington, D. C., Sept. 20.—A warning against Bolshevism at home was voiced in the house today by Representative Johnson of Washington, Republican, in his last speech before entering the army as a captain in the chemical warfare section. He declared that the government was using "out and out agitators" as labor conciliators.

"A gentleman high in public office," he continued, "in fact, the assistant to a cabinet secretary, speaking recently in the Pacific northwest, said:

"'Let it soak into your minds that internationalism is the idea that America stands for now.'

"I cannot agree with him. Americanism is what America stands for now. He said further: 'It may be that before this thing is ended internationalism will be the biggest issue.'

"If that is true I can predict the attitude of the Republican party."

Oak Park Birdman's Body Taken from Pacific Water

San Diego, Cal., Sept. 20.—The bodies of Lieut. Amos B. Whittle of Oak Park, Ill., and Private Allen H. Anderson of Detroit, Mich., who were drowned last Friday when their airplane fell into the ocean near the Rockwell field aviation school, were recovered today by a naval patrol. The bodies will be shipped home.

FRENCH RETURN TO VILLAGES IN ST. MIHIEL ZONE

Peasants Begin Coming Back to Their Razed Homes.

WITH THE AMERICAN ARMIES IN LORRAINE, Sept. 20.—[By the Associated Press.]—Although it is only a week since the Franco-American forces delivered the St. Mihiel salient, with its more than 150 square miles, from possession of the enemy, a slender stream of former inhabitants of the region has already begun to flow into the liberated territory.

The stream is a slender one because the people who originally fled before the German advance have been gone for more than four years and many of them had formed new ties and associations, but every day sees several truck loads of peasants or of dwellers in the towns and villages of the southern section of the salient returning to search for their former homes.

Many Villages Leveled.

There are, of course, many towns in the old salient, especially in the southerly portion, which may never receive their original inhabitants again to any extent, while there are many others that cannot yet be reinhabited for military reasons.

Well nigh countless villages are today leveled ruins, for they have stood on the path of the bombardment from both sides and hardly a wall of the one time houses are standing. Still other places, however, notably St. Mihiel, are still habitable, and to them the former dwellers are slowly working back, overjoyed at the deliverance of their home sites.

Guns Smash Column.

An American officer visited an observation post during the day yesterday and while he was there the observer saw a movement of troops on the crossroads west of the Moselle. The Germans were moving southward. The officer telephoned the artillery, which responded promptly. The gunners opened up on the roadways and a direct hit was scored on the crossroads just as two enemy squads had reached that point.

Through powerful glasses the officer saw the shot take effect, killing some of the enemy and wounding others. Great confusion followed and after the artillerymen had fired on the crossroads and the region nearby for ten minutes the troop movement toward the American lines ceased.

The crossroads were not used during the remainder of the day yesterday.

SHRAPNEL

Dr. Harry W. Martin, well known among the younger school of Chicago physicians, who recently was commissioned a first lieutenant in the United States army medical corps, leaves this morning for Camp Custer. Dr. Martin until recently had downtown offices at 54 West Randolph street.

Harry T. Gray, a bluejacket at Great Lakes, after visiting his mother yesterday at 3822 Polk street lost his pocketbook containing $35, his first navy pay. He hopes a patriot found it so that he can get it back. He dropped it running to catch a Madison street car.

D. A. Kittermaster, son of Mr. and Mrs. W. A. Kittermaster of Glencoe, has just been commissioned captain in the Twentieth battery, Canadian field artillery. He has been fighting in the British forces since March, 1915.

An increasing shortage of permanent farm help is announced by the farm labor administration of the State Council of Defense. Calls for 120 single me nand for fifteen couples have been on the books for several weeks, with not a single applicant. Several thousand men will be needed for corn picking in the central part of the state between Oct. 15 and Dec. 15. A good picker can earn $5 a day, with room and board in addition.

U. S. AT ST. MIHIEL SHOCKS GERMANY, LEWIS REPORTS

New York, Sept. 20.—The smashing of the St. Mihiel salient by the American army has filled Germany with terror, and is the sure forerunner of an overthrow of the Prussian military domination by the German people, according to an opinion expressed here today by Senator James Hamilton Lewis of Illinois, who has just returned from France and England.

France and Great Britain, he added, freely admit that the entrance of American fighters into the fray has turned the tide. Premier Clemenceau told him, the senator said, that America's prowess was "the salvation of the hour," while the British prime minister declared that "the influence of President Wilson and America upon the institutions of Britain and the spirit of her people was equivalent in itself to a new British army."

15,000 Khaki Uniforms Ordered for Schoolboys

High school cadets are to be uniformed in khaki, according to an announcement yesterday by Capt. F. L. Beals, in charge of military training in the schools. The school board has awarded a contract for 15,000 uniforms. The boys will pay for their own uniforms, the contract being to get advantage in price.

"MAKE SLACKERS SPEED UP SHIPS OR FIGHT"—PIEZ

Building Chief Tells Senators of Need of Action.

[BY A STAFF CORRESPONDENT.]

Washington, D. C., Sept. 20.—[Special.]—Slackers in the Hog island shipyard, those who absent themselves from work for more than one or two days, and those who loaf during working hours, will be deprived of their employment and forced into the army, where loafing is impossible.

This, in effect, was what Charles Piez, general manager and vice president of the Emergency Fleet corporation, told the senate committee on commerce today is the solution of the slacker problem at Hog island and in all other essential industries.

Mr. Piez was unable to say just what the regulations will be that are counted upon to reach slacker workingmen, but he said that the problem is being solved for the shipping board by the provost marshal general and that no other action is necessary.

Our Ship Output a Half.

An investigation by congress, he declared, would be of no material aid. Mr. Piez confirmed in his statement to the senate committee all the published statements respecting the slowing down of effort at the Hog island yard. The workmen, he said, were obviously not trying to keep up with the program that had been outlined for them and the output of ships for the year will be less than half of what had been promised.

It is understood that to deal with this situation the shipping board will turn over to the draft authorities all men who have been given exemption from the draft as essential to shipbuilding who do not exert themselves.

What Riveters Can Do.

Mr. Piez told the committee of the record made by the riveters at Hog island, when the yard authorities wagered $1,000 that they could not drive 132,000 rivets in one day. They drove 195,000, an average of thirty-eight per hour for each riveting gang. The day before the contest the average had been seventeen rivets per hour. On the day following it fell to twenty-two and the day after that to nineteen.

Ship tonnage actually delivered to the Emergency Fleet corporation so far this year amounts to 1,611,000 tons, with 2,596,000 tons launched and keels laid for 4,103,000, General Manager Piez said. He said deliveries for the month of September probably will reach 400,000 tons.

Mass Coal; Power Deaths.

Uniontown, Pa., Sept. 20.—Coal mine workers and operators meeting here today were told by P. H. Noyes, director of conservation of the fuel administration, that the more coal they mined between now and Christmas the fewer casualties would be reported next spring to the homes of American soldiers.

"This war is fought with steel and iron," said Mr. Noyes. "Steel is short because coal is short. More coal must be sent to the steel furnaces if you are to save the lives of your sons and brothers and friends in France."

Baseball Bosses' Workers Quit.

Philadelphia, Pa., Sept. 20.—A number of workers quit at the Cramp shipyard here today because they objected to baseball players, actors, pugilists, and others, inexperienced in shipbuilding, being placed over them as bosses.

HOLLAND KEPT HUNGRY BY FEAR OF HUN, U. S. SAYS

Holds Idle 400,000 Tons of Shipping Despite Offers of Food.

Washington, D. C., Sept. 20.—The acquiescence of the Netherlands government in German threats, which has kept 400,000 tons of Dutch shipping idle in port while the people of Holland suffer for want of the food these vessels might bring, is commented upon in a statement issued today by the state department to clear up misapprehension as to the attitude of the United States toward exports to Holland.

The department expresses the hope that the Netherlands government will lift the embargo on the movement of its ships, which constitute the only considerable unit of idle neutral tonnage, and in effect gives notice that appeals for American foodstuffs will be in vain until Holland follows the example of the Scandinavia countries, Switzerland, and Spain and enters into equitable agreements with the United States and the allies.

Failed to Accept U. S. Offer.

Reviewing the efforts of the American government to lend its assistance, the statement discloses that after refusing to approve a tentative general understanding for the export of enormous quantities of food, petroleum, metals, and other supplies reached in London last winter, the Netherlands, bowing to the German threat to torpedo even ships sailing between neutral countries, failed to avail itself of the offer of the United States and the allies to permit the export of 100,000 tons of bread cereals as an emergency measure.

In spite of the free licensing of bunker coal, for ships other than those originally stipulated and which carried 50,000 tons of cereals to Holland, an additional 50,000 tons, largely in Argentina, has been left untouched for more than six months.

While Holland is apparently at Germany's mercy in sending her idle ships to sea, the Netherlands government could, it is pointed out, by refusing to supply Germany food, sand, and gravel and other needed commodities compel acceptance of any commercial arrangement with the United States.

Holland Gets Cargo of Food.

New York, Sept. 20.—Safe arrival in Holland from New York of the liner Nieuw Amsterdam, with a cargo of foodstuffs, was announced today by the Holland-America line. The steamer left here Sept. 6.

King Gustaf's Son Dead of Spanish Influenza

STOCKHOLM, Sept. 20.—Prince Eric, Duke of Vestmanland, youngest son of King Gustaf, died today of pneumonia, which developed from Spanish influenza. The prince was 29 years old.

Sub-Lieut. Boyau Missing; Famous French Air Ace

PARIS, Sept. 20.—Sub-Lieut. Boyau, one of the famous French aces, is reported today to have been missing since Wednesday. He is credited with thirty-two aerial victories.

STOP & SHOP

With food at unaccustomed high prices people naturally think about the quality they receive. This store sells only food of dependable quality—the best in town for the money. Come in every day for all your table supplies.

The Tebbetts & Garland Store
16 and 18 N. Michigan Blvd. Randolph 7000

THE WORLD'S BEST TO EAT

The KNOX
Fifth Avenue

Gentlemen!

Good hats cannot be sold this year at last year's prices.

That is why KNOX hats are now priced at $8 and Shayne Superfine hats at $5.

Also Knox Coats for Men.

JOHN T. SHAYNE & CO
Palmer House Corner

Browning, King & Co
CLOTHING, HATS AND FURNISHINGS
133 South State St., just north of Adams
MEN'S AND YOUNG MEN'S
SUITS & OVERCOATS
There Is Much in a Name
Anything bought here represents full value in style and quality. Our name on the label is your guarantee.
PRICE RANGE
$20-$25-$30
and Upward to $65

FURNISHING GOODS
Russian Corded Madras Shirts, all woven color, at $2.35
Excellent Quality Wool Mixed Shirts and Drawers, very special at..... $1.65
All-Silk Hose, slightly imperfect, all colors, 75c val., 35c
CORRECT FALL HATS, $4 and Up
All well-known makes
BOYS' SUITS
Corduroy Suits, 2 pairs of knickers. Special values at..... $9.75
NEW FALL SUITS
$10.50, $13.50, $15 and Up
Boys' School Blouses, $1 values, now 69c
Boys' Sweaters, very big values, all wool..... $4.50

Browning, King & Co.

$8,000,000,000 FOR VICTORY, REPLY TO FOE

House Passes Greatest of All Tax Bills by a Unanimous Vote.

(Continued from first page.)

profits, liquors, tobacco, and luxuries—were approved by the house substantially as drafted unanimously by the ways and means committee after three months' labor. Roughly, the total tax levy doubles present returns from internal revenue under existing laws.

In the senate mounting war expenses and revenue reduction by prohibition are factors entering into revision, expected to be extensive. Much senate sentiment exists for reduction of the bill's aggregate levy, while Secretary McAdoo already has disapproved any substantial increase.

Major Tax Features.

Major tax features of the bill, as transmitted to the senate, and estimated revenue yields include:

Income tax:

Individuals' normal rate increased from 5 to 12 per cent, with the first $4,000 at 6 per cent and exemptions of $1,000 for single and $2,000 for married persons—$414,000,000.

Individual surtaxes on incomes over $5,000; present ranges of 1 to 65 per cent increased to from 2 to 63 per cent—$1,068,000,000.

Corporations' incomes, increased from 6 to 18 per cent, but with only 12 per cent payable on dividends distributed, debts paid, and new Liberty bonds bought—$894,000,000.

War and excess profits of corporations—80 per cent on war profits and virtually doubled rates on excess profits, ranging from 35 to 70 per cent—$3,200,000,000.

Beverages, present rates doubled—$1,137,600,000.

Tobacco, present rates doubled—$341,204,000.

Luxuries and semi-luxuries, 20 and 10 per cent—$272,855,000.

Other excise taxes, including automobile sales, jewelry, 2 cents a gallon on gasoline, etc—$274,750,000.

Use of automobiles, $5 to $50 each—$472,930,000.

Amusement admissions—$100,000,000.

Besides these leading revenue sources, the bill provides a general $10 annual tax for persons in business, trade or professions earning over $2,500, and taxes on transportation, insurance, club dues, inheritance, theaters, brokers, mail order sales, bowling, billiards and pool establishments, shooting galleries, riding academies, and documentary stamp taxes.

ARMY REBEL, OUT OF JAIL, REFORMS FIVE

Camp Grant, Ill., Sept. 20.—[Special.]—Ivan T. Bech of Chicago board No. 44 redeemed himself in the eyes of military authorities today when he marched five fellow Russians, who came originally, from the same Chicago district and have refused to put on uniforms, to report themselves for duty in any branch of the army. Bech was a leader of the rebels who came to camp in July and got himself promptly court martialed for disobedience to orders. He was sent to Leavenworth prison to serve a twenty year sentence, but the judge advocate general ordered him restored to duty after he had been in prison a month, finding a legal technicality in the court proceedings.

Bech came back to camp fully reformed and asked to go back to the guardhouse and work with the other alien objectors. He has fully convinced them of their duty in helping to win for democracy.

The five soldiers ready now to fight the Hun anywhere are, Philip Fedhowicks, Dan Zarcik, Cedar Wolf, Entus Vekentaf, and Kausma Jacobs. Instead of facing court martial as rebels, the five and their reformed leader will enter the line.

Four More Chicago Men Win Straps in U. S. Army

Washington, D. C., Sept. 20.—[Special.] — Chicagoans commissioned in the United States army today were:

Captain, engineers—Kenneth Lockett, 822 Michigan avenue.

Second lieutenant, engineers — Andrew Christensen, 1540 North Homan avenue.

Captain, quartermaster corps—Roy W. Richards, 506 South Central Park avenue.

First lieutenant, medical corps—Dietrich Klemptner, 1903 North Oakley avenue.

AMERICAN OVERSEAS CASUALTIES

ARMY CASUALTIES

WASHINGTON, D. C., Sept. 20.—Army casualties reported by the commander of the American Expeditionary forces and issued today total 332, divided as follows:

Killed in action	58
Died of wounds	21
Died of disease	15
Died of accident and other causes	5
Wounded severely	121
Wounded slightly	1
Missing in action	106
Total	332

LATE LIST.

KILLED IN ACTION.
LIEUTENANTS.
Albert H. Bell Sr., Greensburg, Pa.
Lindsey F. Campbell, Detroit, Mich.
SERGEANT.
Fred L. Johnson, Farmington, Me.
CORPORALS.
Harry C. Frey, New York City.
William A. Leonard, Flushing, N. Y.
George M. Lightner, York, Pa.
Paul T. Loescher, West Hartford, Conn.
George E. Marshall, Hannibal, Mo.
MECHANIC.
John H. McConville, New York City.
WAGONER.
James A. Love, Lowryville, S. C.
PRIVATES.
James B. Allen, Spokane, Wash.
Charles L. Ayers, Parkersburg, W. Va.
Bob C. Bentley, Fitzgerald, Ga.
August Bigler, College Point, N. Y.
Joseph A. Bongard, Philadelphia, Pa.
Thomas Brady, Sacramento, Cal.
James Brown, Sand Point, Idaho.
Joseph Burnell, Brooklyn, N. Y.
Patrick J. Coyne, Lawrence, Mass.
Roy Crader, Craig, Colo.
Wiegla Defelice, Bodegraeserice Foggia, Italy.
Albert W. De Witt, Moore, Mont.
James P. Donovan, New Brighton, S. I., N. Y.

DIED OF WOUNDS.
LIEUTENANT.
Harvey C. Ringer, Paola, Kas.
PRIVATES.
Joseph J. Bernat, Brooklyn, N. Y.
Leslie E. Bradbury, Auburn, Me.
Richard Fleming, Drumahan, Ireland.
John Fuchs, Tomah, Wis.
Stanley Hill, Boston, Mass.

DIED OF DISEASE.
PRIVATES.
Frank A. Cast, Clarksville, O.
Joe Johnson, Georgetown, S. C.
David A. Margetts, Salt Lake City, Utah.
Jim Mason, Abilene, Tex.
Louis H. Simonsen, Swanson, Ore.

WOUNDED SEVERELY.
LIEUTENANT.
Robert S. Krause, Emporium, Pa.
SERGEANT.
Walter W. Jacobson, Muskegon, Mich.
CORPORALS.
Ernest J. Vine, Granton, Wis.
Harold T. Emmons, Buffalo, Ill.
Charles Murray, Albany, N. Y.
Burnette P. Long, Harrisburg, Pa.
MECHANIC.
Lawrence J. Risso, Brooklyn, N. Y.
PRIVATES.
Henry Crosby, Fort Trumbull Beach, Conn.
Alvin P. Duncan, Smithville, Miss.
Basil Epstein, Elizabeth, N. J.
Willis O. Finnell, Latah, Wash.
Thomas Goss, Cincinnati, O.
Collin L. Hadley, Newport, N. H.
Ira J. Haumesser, Battle Ground, Wash.
Lawrence B. Holden, Merrill, Ia.
Karl W. Holton, Vancouver, B. C.
Stanley Kasprasak, Milwaukee, Wis.
Fred Kemmler, Erie, Pa.
Andrew Frew, Punxsutawney, Pa.
Albert C. Geoffrion, Williamsette, Mass.
Harlan Goheen, Anselma, Pa.
Alfred H. Hansen, Waupaca, Wis.
James Harrington, Phoenixville, Pa.
George S. Hines, Slippery Rock, Pa.
Walter F. Hollenback, Avoca, Pa.
Lionel L. Hollis, Brockton, Mass.
Albert E. Hoyt, Pittsburgh, Pa.
John A. Hundley, Hilton, N. Y.
Charles K. Hunter, Reading, Pa.
Robert P. Johnston, Berkley Springs, W. Va.
Valentine N. Kessell, Brooklyn, N. Y.
Theodore T. Kolcsyk, Manistee, Mich.
Eugene Kurschinski, Boyne City, Mich.
Louis J. McCollum, Louisville, Ky.
Calvin F. Maxfield, St. Paul, Minn.
Antone Mello, New Bedford, Mass.
Arthur T. Morehead, Highland Park, Mich.
William Murray, Pittsburgh, Pa.
Lewis W. Nuss, Harristown, Pa.
Frank E. Piunridge, Hartford, Conn.
John Reisenauer, Dickinson, N. D.
Golden Riley, Clermont, Ky.
William H. Roach, East Jordan, Mich.
August Sadowsky, New Brighton, N. Y.
Jim Sidaris, Vellia Magaridos, Greece.
August Steinmetz, Cincinnati, O.
William J. Turner, Detroit, Mich.
Leo Violela, Mazzarra De Val, Trapani, Italy.
Joseph H. Zielusky, Rosholt, Wis.

PREVIOUSLY REPORTED MISSING, NOW REPORTED KILLED.
PRIVATES.
Henry B. Binet, New Orleans, La.
George H. Chaddick, Honey Island, Tex.
Clyde Comer, Carmi, Ill.
William C. Foreman, Alma, Mich.
Casper S. Gibson, Sheridan, Wis.
Ole Hamilton, Viola, Wis.
Henry Hanson, McLeod, N. D.
Dave C Harry, Mineola, Tex.
Walter Haynes, Winchester, Wyo.
Wellman P. Hunter, Spring Valley, Wis.
Finis R. Johnston, Atwater, Cal.
Otto H. Klein, Sequin, Tex.
Algot L. Klipp, Frederic, Wis.
Harry Lentz, Cochranton, Pa.
Robert R. Logan, Blaine, Wash.
Pete Lucak, Diamond, Ind.
Edward Martin, Allendale, Ill.
Stanley Michalski, Milwaukee, Wis.
Joseph P. Morgan, Pittsburgh, Pa.
John Nilsson, Ray, Minn.
John F. O'Reilly, Rochester, N. Y.
Andrew Petersen, Cotton, Minn.
Ellis E. Roberts, Bogata, Tex.
Edward F. Spickler, Columbia, Pa.
Gomer Sykes, Philadelphia, Pa.
William F. Thompson, Roundup, Mont.
Harry Tighe, Worcester, Mass.
Donald E. Turner, Buford, N. D.
Albert Wegner, Cogar, Okla.
John J. Wyss, Cleveland, O.

PREVIOUSLY REPORTED MISSING, NOW REPORTED DIED OF WOUNDS.
PRIVATE.
Martin F. Williams, Brooklyn, W. Va.

PREVIOUSLY REPORTED MISSING, NOW REPORTED DIED FROM ACCIDENT AND OTHER CAUSES.
PRIVATE.
Henry H. Berry, Long Beach, Cal.

PREVIOUSLY REPORTED MISSING, NOW REPORTED SEVERELY WOUNDED.
PRIVATES.
Donald A. Bennett, Idaho Falls, Idaho.
Henry B. Bonney, Summit, Miss.
Eugene F. Boyle, Fargo, N. D.
Eugene Davis, Brunswick, Ga.
Charles Dunskis, Sharpsburg, Pa.
Ernest F. Girard, Seattle, Wash.
Harry E. Johnson, Chesterton, Ind.
John Kench, Binghamton, N. Y.
Virgil L. Lamson, Van Wert, O.
Ward O. Lawrence, Carrsville, Ky.
Thomas W. Lowe, Greenville, Tenn.
Leighton F. Smith, Lebanon, Pa.
Albert G. Weaver, Edinburg, Ind.

PREVIOUSLY REPORTED MISSING, NOW REPORTED WOUNDED [DEGREE UNDETERMINED].
PRIVATES.
Harry W. Bishop, Lowell, Mass.
Albert H. Buddemeyer, Cincinnati, O.
Gilbert Burns, Mahanoy City, Pa.
Calvin H. Byer, Littlestown, Pa.
Fayette R. Edwards, Wakefield, Mass.
Jessie Eller, Summerville, Ga.
Theodore F. Faulkner, Dowling Park, Fla.

EARLY LIST.

KILLED IN ACTION.
CAPTAIN.
James B. Henderson, Oil City, Pa.
SERGEANTS.
Peter Edwards, Williamsville, N. Y.
Edward Menge, Seattle, Wash.
CORPORALS.
Sam Bradley, Reading, O.
Quantrell G. Hark, Dundon, W. Va.
Harry C. Kraizer, Dayton, O.
PRIVATES.
Joseph V. Benoit, Bald Knob, Ark.
John Silas Bonar, Harrisonville, O.
John W. Clerkin, Madison, Wis.
Jabez M. Draper, Clearfield, Utah.
Freddie J. Finn, Cogswell, N. Dr
Lee T. Ford, Lone Tree, N. D.
Sylvan Gazel, Elwood, Ind.
Roy Hamilton, Carrizozo, N. M.
Horace Handy, Austin, Texas.
Fred Harrington, New York City.
Reuffin C. Lynch, Mayberry, Va.
Fred F. Moorman, Lima, O.
Louis S. Phares, Mound City, Ill.
Gustav Roerick, Litchfield, Neb.
Gustav H. Schulze, Winchester, Texas.
John Schwartz, Marinette, Wis.
Gilbert Vetting, Egg Harbor, Wis.
Hobart H. See, Hegewisch, Ill.
Don Edward Sharp, Detroit, Mich.
Peter White, Canterbury, W. Va.
John J. Zankowski, Jersey City, N. J.
Antoine Zuchowski, Saxon, Wis.
Amal Schwartz, Holly, Mich.

DIED OF WOUNDS.
SERGEANTS.
Alfred G. Bailey, Ell, Okla.
Joseph R. Trotter, Cunningham, Texas.
PRIVATES.
Arthur F. Alden, Livermore Falls, Me.
Leo R. Atwater, Lakeview, Ia.
Obert J. Mjelde, Amherst, Wis.
Arthur L. Robinson, Warriors Mark, Pa.
Frank Harrison, Buston, Pa.
Walter H. Henry, Newark, N. J.
Alfred Johnson, Eleva, Wis.
Everett Murchland, Lower Wood Stock, Canada.
Louis Osherowitz, Biddeford, Mass.
Walter Rozwosowski, Detroit, Mich.
Pasquale Servino, Serzals, Catanzaro, Italy.
George Springstine, Rome, N. Y.

DIED OF DISEASE.
CORPORALS.
James Dugan, Jersey City, N. J.
William E. Hubbard, Torrington, Conn.
PRIVATES.
Adelard Dube, Nashua, N. H.
Daniel C. Hendriex, Newman, Ill.
Robert B. Kilburn, Corydon, Pa.
Louis B. Nichols, Minneapolis, Minn.
Robert Ogilvie, Balboa, Panama.
Calvin Ridgeway, Jackson, Ga.
Birdie Spinks, Valdeu, Miss.
Isidore Turner, Palestine, Tex.

DIED OF ACCIDENT AND OTHER CAUSES.
PRIVATES.
William M. Jones, Cordova, Alaska.
George D. Maurer, Hegins, Pa.
Austin C. Meenen, Galveston, Tex.
Frank X. Michel, New York City.
Joseph P. Wolf, Irvington, N. J.

TOLL OF WAR

Chicago Heroes Killed, Missing, and Gassed in Great Allied Drive.

1—Lieut. William Hugh Shearman Jr., missing in aerial combat.
2—Private Matthew J. Cassin, killed in action.
3—Private John E. Jardine, gassed.

Ralph N. Stewart, Monroe, Mich.
James E. Trayner, Somerville, Mass.
Charles Webb, Middleton, Tenn.

WOUNDED SLIGHTLY.
PRIVATE.
David R. Gwynn, Old Forge, Pa.

MISSING IN ACTION.
CAPTAIN.
Arthur A. Mitten, Milwaukee, Wis.
LIEUTENANT.
Robert H. Ellis, Endeavor, Wis.
CORPORALS.
Elmer N. Buswell, Boston, Mass.
Clarence M. George, Tiesiding, Wyo.
Robert Voelkner, Newark, N. J.
BUGLER.
Gerald Risser, Levering, Mich.
MECHANICS.
Felix E. Duby, Fabyan, Conn.
James O. Matthews, Grayling, Mich.
COOK.
Fred Henderson, Brooklyn, N. Y.
PRIVATES.
Willard J. Barber, Livermore, Cal.
Frederick F. Belli, Philadelphia, Pa.
Earl C. Benjamin, Bancroft, Wis.
Harry Blanahay, Montreal, Canada.
Douglas Brandon, Nashville, Tenn.
James P. Buckley, Lynn, Mass.
Nicholo Carabillo, Hartford, Conn.
Steve E. Christian, Pittsfield, Mass.
James F. Dalton, San Francisco, Cal.
Frank Davidson, Jansenville, Minn.
William T. Davis, Eugene, Ore.
Carl R. Erickson, Nye, Wis.
Rudolph Erickson, Ellison Bay, Wis.
Willard A. Francis, Robyville, O.
Irvin C. Franklin, Bervall, Mont.
James J. Gallagher, San Francisco, Cal.
Paulus W. Hilmer, Greene, Ia.
Warren Huktill, Marshall, Ill.
William F. Hundt, Milwaukee, Wis.
Harry D. Hunt, New Haven, Conn.
Elmer W. Kinsey, Sedrowooley, Wash.
Selmer Lee, Coon Valley, Wis.
Jess H. McDowell, St. Joseph, Mo.
Henry Martin, Dalton, O.
Michael J. Maye, Jersey City, N. J.
Daniel J. O'Connor, Englewood, N. J.
Bert M. Obenhoff, Houghton, Mich.
George Plummer, Alley, Mo.
Ward Porter, Hanover, Pa.
Joseph Posco, Baltimore, Md.
Herbert Prescott, Cambridgeport, Mass.
Henry N. Sievers, Marquette, Mich.
John Smith, Amery, Wis.
Benjamin A. Stevens, Elmira, N. Y.
Cecil Tavenner, Springfield, O.
Thomas F. Taylor, Roanoke, Va.
Angelo Tomaino, Utica, N. Y.
Clarence Tracy, Rochester, N. Y.

WILSON WILL FIX PRICE OF COTTON DESPITE PROTEST

Washington, D. C., Sept. 20.—President Wilson will fix the price of cotton, placing the last of the principal commodities necessary in the prosecution of the war under governmental regulation, despite strong pressure from the southern states. In addition to determining the price, the government will take over control of the distribution of this year's crop.

The decision of the president, definitely announced at a conference this week with senators and representatives from the cotton states, became known today. Plans to carry out the decision are said to be under way.

The price to be named by the president or the means of controlling distribution have not been decided upon. The president is understood to have emphasized at his recent conference that a "fair price" would be fixed, but did not indicate in any way what this would be.

CHICAGOANS IN THE LISTS

ARMY

KILLED IN ACTION
PRIVATE
Ostrowski, Leonard, 2418 South Sacramento avenue.

DIED OF WOUNDS
SERGEANT
Vodicka, George, 1033 North Mozart street.

WOUNDED SEVERELY
SERGEANT.
Dyer, Russell J., 5449 Cornell avenue.

MISSING IN ACTION
PRIVATES.
Hock, William H., 1796 Hastings street.
Woodman, Arthur, 1128 Noyes street, Evanston.

The following Illinoisans outside of Chicago were named in the early list:

WOUNDED SEVERELY.
LIEUTENANT.
Ralph Chapman, Vienna, Ill.
PRIVATE.
William F. H. Schildbach, Peoria, Ill.

NAVY CASUALTIES

DROWNED.
Alfred Andrew, Baltic, Mich.
Roy B. Joyce, Deer Isle, Me.
Elmer B. Thomas, Isle Au Haut, Me.
HURT IN SEAPLANE ACCIDENT.
Joseph J. Collins, Lawrence, Mass.

MARINE CORPS CASUALTIES

KILLED IN ACTION.
SECOND LIEUTENANT.
J. W. Overton, Nashville, Tenn.
CORPORALS.
Edward Nadon, Newark, N. J.
Edward H. Oelschlaeger, Hoboken, N. J.
PRIVATES.
Alex F. Christoffersen, Pinnea, Colo.
Floyd Edge, East Chattanooga, Tenn.
Charles McMenamy, Philadelphia, Pa.
Benjamin Peeler, High Shoals, Ga.
Joseph L. Rishel, Hutchinson, Kas.
KILLED ACCIDENTALLY.
SERGEANT.
James Mattson, Wintrop, Minn.
DIED OF WOUNDS.
FIRST LIEUTENANT.
Donald Gordon, Paris.
SERGEANT.
Lloyd Brosius, Carthage, Mo.
WOUNDED SEVERELY.
CORPORAL.
Daniel T. McKenna, Roxbury, Mass.
PRIVATES.
Andrew L. S. Shepard, Myrtle, Ohio.
Royal H. C. Shepherd, Houston, Texas.
George N. Snyder, Cleveland, O.
Lloyd B. Pike, Silver Springs, N. Y.
Clarence A. Shedden, Dundee, Ill.
MISSING IN ACTION.
PRIVATES.
Norman S. Lomas, Philadelphia, Pa.
Malcolm R. Webster, Wollaston, Mass.

Ottawa, Ont., Sept. 20.—The following Chicagoans were named in today's Canadian casualty list:

KILLED IN ACTION.
C. Osborne.
G. A. Warburton.
MISSING.
C. A. Goodrich.
WOUNDED.
S. Cramback

BATTLE LISTS OF DAY BEAR NAMES OF 5 CHICAGOANS

Only one Chicagoan was named in the official casualty list issued last night—Private Arthur Woodman, an interpreter with the One Hundred and Sixteenth United States engineers, missing in action. His home is at 1123 Noyes street, Evanston. Relatives previously had notified THE TRIBUNE and a picture and biography were published Sept. 13.

Four Chicagoans were named in the early list, one killed in action, one dead of wounds, one wounded severely, and one missing in action. In the Canadian list, G. A. Warburton was listed as killed in action and C. A. Goodrich as missing in action.

A letter received yesterday by Mrs. Elisabeth Cassin of 1648 North Central Park avenue, conveyed the information that her son, Private Matthew J. Cassin of Company E, One Hundred and Eighth engineers, had been killed in action. He was performing night construction work in some newly captured territory close to the German lines when caught in an enemy barrage.

Mrs. J. Turgstad, 2234 North Tripp avenue, has received word by letter that her adopted son, Private John E. Jardine, Fifth United States Field Artillery, has been gassed. He enlisted in May, 1917. He was formerly a foreman with the Western Electric company.

The parents of Lieut. William Hugh Shearman Jr. of the United States aero forces are still awaiting official confirmation of the report that he is missing.

Wilson Thanks Advertisers for Indorsing Peace Stand

Joseph P. Tumulty, secretary to President Wilson, wired to the Advertising Association of Chicago yesterday the thanks of the president for the association's recent wired indorsement of his stand in refusing a "bartered peace."

Dixon's Solve Your Lubrication Problem

Metal-to-metal contact in bearing surfaces causes friction. Unchecked it reduces your power, increases expense and hastens the end of your car's usefulness.

DIXON'S GRAPHITE Automobile LUBRICANTS

put a wear-resisting film of selected flake graphite over the metal surfaces. Dixon's alone prevent grinding and give you a better-running, longer-lasting car.

Ask your dealer for the Dixon Lubricating Chart.

Joseph Dixon Crucible Company
Jersey City, N. J. Established 1827

EVER FIRST The Cutler Shoe EVERY WAY

Cutler's Best Value for Men

HERE'S an example of Cutler Service to the men of Chicago—a wonderful value. The shoe illustrated is our style No. 183—black or dark Russia—you practice thrift when you buy and wear this shoe $4.50

The Cutler Shoe Co.
PALMER HOUSE - 123 STATE ST., SOUTH
Chicago's "Greatest-Oldest" Shoe Store
Established 1882

RESORTS AND HOTELS. RESORTS AND HOTELS

By the Lake

NEW—and Now Open
COOPER-CARLTON HOTEL
Hyde Park Blvd. CHICAGO At 53rd Street

Situated in Chicago's most exclusive residential district. The Cooper-Carlton Hotel offers every convenience and comfort you expect of a modern hotel, plus pure air, quietness and a delightfully pleasant environment.

Golf, tennis, horseback riding, motoring, boating, beaches are within close proximity. Faces Lake Micigan, East End Park and is two blocks from Jackson Park.

Illinois Central, Michigan Central and Big 4 through trains all stop at 53rd—two blocks from the Cooper-Carlton. Illinois Central Express service takes you to office, shopping district and theatres downtown in 10 minutes. Two blocks from Lake Park Ave. street car lines.

The Dining Room Service at the Cooper-Carlton is a-la-carte. The best of food only is served at minimum prices.

400 Rooms, each with bath and 2 large clothes closets, make the Cooper-Carlton especially attractive to those who desire to stay awhile. European Plan $2 and up. Special monthly rates. Reservations can be made now. Write for descriptive booklet. We extend a cordial invitation of inspection. If you contemplate moving into a homelike hotel, inspect the Cooper-Carlton.

W. C. VIERBUCHEN, Manager Phone Hyde Park 9600
(Note—Mr. Vierbuchen was for many years General Manager of the Palmer House)

Pennoyer Estab. 1857. KENOSHA, WIS. A health resort, 6 "next-door" hours from Chicago and suburbs. Chicago and Milwaukee on C. & N. W. Ry. Reduced rates. Booklet. Central Music Hall Bldg., Chicago; Mass. Bldg., Milwaukee.

Hotel Metropole Michigan Blvd. at 22nd Street Chicago, Ill. Management F. L. Kennell.

HEALTH RESORTS

GRAND VIEW HEALTH RESORT
HOURS FROM CHICAGO
MUD BATHS
"NATURE'S CURE" FOR RHEUMATISM
ECZEMA AND KINDRED DISEASES
Wonderful Results in a Very Short Time
A Splendid Nine Hole Golf Course
Bring Your Golf Clubs
For Free Illustrated Booklet Address
WAUKESHA MOOR BATH CO.
WAUKESHA, WISCONSIN
Only 45 Min. Over Scenic

Larson's Sta-Right Shoes
Will Relieve Your Foot Troubles

Do you suffer with pains and aches in the limbs and back—think you have rheumatism or neuralgia—when the trouble really is caused by fallen arches?

Martin Larson will prescribe the exact details for shoes that will put your arches in a healthy condition.

Let him make you a pair of Sta-Right Shoes by the plaster paris cast system which reproduces your feet exactly as they are and permits him to make shoes that will give support exactly where needed. The benefit testified to by countless others is indisputable evidence of what he can do for you.

Shoes to Measure, $15 and up
With Plaster Cast, $20 and up
Military Boots, $27 the pair

Martin Larson
369 W. Madison St.
At Madison Street Bridge

Genuine Mocha Gloves at $3.50

Notwithstanding the increased cost of glove materials, through alert buying operations we are still able to offer you exceptional quality, style and value attractions in these ultra smart gray mocha gloves at **$3.50.**

Fownes' Washable Cape Gloves, in tan and brown, at $2.50.

Silk-lined Mocha Gloves at $4.
Auto Gloves at $2 to $7.50.
Lined Gloves at $2 to $6.
Officers' Gloves in desirable shades, $3.50 to $7.50.
Fur Gloves at $5 to $35.
Fur-lined Gloves at $6 to $9.

Main Floor.

THE HUB
Henry C. Lytton & Sons
N. E. Corner State and Jackson

Automobile Drivers and Mechanics

If not required by your Draft Board, or if under or over draft age

We Need You

for Immediate Overseas Duty

Apply

American Red Cross Automotive and Mechanical Bureau

528 Peoples Gas Bldg. Chicago, Ill.

CALIFORNIA
THE LAND OF ETERNAL JUNE
FINEST RESORT HOTELS IN THE WORLD

TERMS OF SUBSCRIPTION OF THE TRIBUNE.

Orders for mail subscriptions must be accompanied by remittance to cover.

Postage paid in the United States (except Chicago and suburbs), Canada, and Mexico.

Daily, without Sunday, one year, $12.00; six months, $6.50; three months, $3.25; one month, $1.00.

Daily, with Sunday, one year, $15.00; six months, $7.75; three months, $4.00; one month, $1.50.

Sunday only, one year, $5.00; one month, 50 cents.

Canadian subscribers ordering the daily edition, without Sunday, are charged $1 per month extra for postage. Give postoffice address in full, including county and state. Remit by express money order, postoffice money order, or registered letter at our risk. In Chicago remittances may be made by check.

NEW YORK—511 FIFTH AVENUE.
WASHINGTON—40 WYATT BUILDING.
LOS ANGELES—406 HAMBURGER BUILDING.
LONDON—16 REGENT STREET, S. W.
PARIS—420 RUE ST. HONORE.

MEMBER OF THE ASSOCIATED PRESS.

The Associated Press is exclusively entitled to the use for republication of all news dispatches credited to it or not otherwise credited in this paper, and also the local news published herein.

All rights of republication of special dispatches herein also are reserved.

ILLINOIS G. O. P. CHEERS 'LOWDEN FOR PRESIDENT'

Named Informally at State Convention; He Sounds Keynote.

BY E. O. PHILLIPS.

Springfield, Ill., Sept. 20.—[Special.]—Illinois Republicans today offered to the state and to the nation a constructive party program on war essentials that will harmonize the rank and file of the Republican voters of the state, in the judgment of spokesmen for all factions.

The state convention, in session at the state arsenal, with 2,000 representative party women and men present, made the first definite move toward presenting Gov. Lowden as a candidate for the Republican nomination for the presidency.

"I feel confident that the star of destiny on its way to our next national convention will pause in its course long enough over Illinois to shed its light significantly upon our state leader," said Chairman John H. Harrison.

Cheer Lowden for President.

The delegates quickly caught the suggestion and stood cheering while the band played a patriotic number. The incident caused more gossip than any other feature of the largely attended wartime convention.

It is believed in Springfield tonight, particularly by those who are within the confidence of Gov. Lowden, that the platform enunciations reflect substantially the agreed views of Col. Theodore Roosevelt and Gov. Lowden, following the three days' visit of the colonel to the executive mansion during the late centennial celebration.

Loyalty Keynote.

Gov. Lowden was introduced to the convention by Fred E. Sterling, chairman of the state committee. The governor said, in part:

"Great as the Republican party has been, I never was so proud of it as I am today when it is out of power. It has never risen to such exalted heights of patriotism and selflessness as it has in these years when a great tragedy has hovered above all the earth. It is easy enough for a party in power, formulating the policies of government and putting them into execution, to be patriotic, but when a party is in the minority, when it has nothing to do with framing policies, when it has nothing to do with executing them; when, in other words, it is relegated to the ranks and must follow the leadership of others, then comes the supreme test of the loyalty and patriotism of a party.

Have Strengthened Wilson.

"And who can doubt that the Republicans in congress have speeded up the war, have upheld and strengthened the president, when his own party leaders were found wanting? I wish to remind the gentlemen upon the other side that when the selective service law was pending in congress—a measure which the administration said was essential, absolutely essential to our successful prosecution of the war—the leaders in his own party failed him, and that it was a Republican who led the measure to success on the floor of the house of representatives. Who can tell when a similar situation may arise again?

"So it is of the last importance that the Republican party should go on in its full vigor, to the end that in some future crisis it may be on the ground to save the government from disaster.

Looks Only to the Flag.

"It is not strange that the Republican party, with its traditions, should have taken this high stand. It has known, because of its unhappy experience in the past, how a minority can hamper the majority in the prosecution of a righteous war. And, knowing this, with a self-abnegation without parallel in the history of political parties, it has forgotten its own selfish interests and looks only to the flag, caring not who leads so long as he leads in the direction of national honor and national security."

McCormick Greeted Warmly.

Congressman Medill McCormick, the nominee for senator, received the heartiest sort of a welcome from the convention, as he was introduced. Mr. McCormick's address was not intended, it is known, to have been the opening of his contest for the election. His formal declarations on the political issues that confront the state will be reserved, it is understood, until he starts his state-wide canvass.

Senator Sherman, Henry R. Rathbone, Francis G. Blair, and Hugh Magill were other speakers.

No Agreement on Chairman.

The state chairmanship is now in this situation: Fifteen of the twenty-five state committeemen were prepared to go through this afternoon on the proposition of electing Col. Frank L. Smith of Dwight as state chairman.

However, Chairman Sterling declined to call a meeting of the state committee to elect a new chairman at once on the ground that the official certificates have not been issued and that the results are close in certain districts and that ten days' notice had to be given before a session can be held. The meeting will be called later.

Named for U. of I. Trustees.

Judge Cairo A. Trimble of Princeton, Mrs. Tiffany Blake of Chicago, and John M. Herbert of Murphysboro were nominated by acclamation for trustees of the University of Illinois.

REPUBLICAN PLATFORM

Overwhelming Defeat of Kaiser, National Budget System, Universal Military Training Are Demanded.

SPRINGFIELD, Ill., Sept. 20.—[Special.]—In its essential features the Republican state platform adopted by Illinois Republicans today said:

"The Republican party demands that the war be prosecuted unrelentingly and with vigor until a complete and overwhelming defeat is administered to the armies of the central powers. The only peace that will satisfy the country will be a peace dictated by ourselves and our allies. To this end the Republican party of Illinois pledges itself unqualifiedly.

"In waging war it is a matter of military necessity to centralize powers, autocratic, if necessary, in the executive authority, subjecting the citizen, his life, liberty and his property to the will of the government, but such powers must be used for war purposes only; and any use of such powers, directly or indirectly, in furtherance of partisan ends, or as a means of economic propaganda, is a gross and unwarranted violation of good faith and an abuse of sacred trust.

"The time has come to demand that the immense sums loaned and exacted be expended wisely, efficiently and economically, without waste or extravagance, and to that end we demand that a definite and concrete program be adopted to finance the war.

"We applaud our representatives in congress who have stood unflinchingly by the government in the prosecution of this war. The outstanding achievement of this government in the prosecution of the war is the enactment of the selective service law, which was passed only with the aid and support of Republican members of congress.

"In this supreme crisis of our national life the test of loyalty of every Republican to his party is loyalty to the country. The test of legitimate criticism in time of war is: Will such criticism, by pointing out faults and mistakes, help, by the correction of such faults and mistakes, to win the war?"

—

The platform then takes up the subject of reconstruction and demands a systematic and comprehensive study of the world's economic situation whereby plans may be formulated to amply protect American commerce and labor when peace shall have returned.

It declares in favor of universal military training for the nation's youth; advocates the passage of the federal equal suffrage amendment; asks for a national budget system and a consolidation and simplification of the multitudinous federal bureaus, boards, and administrations.

It declares for a protective tariff and suggests homesteading of government lands for the returning soldiers.

—

The platform, as to state issues, urges ratification by the voters in November of the constitutional convention proposition, the $60,000,00 good roads bond issue, and the private banks act.

It favors legislation to give the voting privilege to soldiers, whether at home or abroad, and finally it indorses Gov. Lowden's administration and the Republican nominations made at the recent primaries.

DEMOCRATIC PLATFORM

Praises Wilson and Lewis, Assails G. O. P., Backs Woman Suffrage, Constitutional Convention and Good Roads.

SPRINGFIELD, Ill., Sept. 20.—[Special.]—The chief planks in the Democratic state platform adopted today are as follows:

"To prosecute the war with utmost vigor until Prussian military autocracy quits in unconditional surrender.

"The government of the United States under the presidency of Woodrow Wilson has written in deeds the record on which our party goes to the people. It has assembled, trained, and equipped military and naval forces and has put them into action across the seas with a speed and effectiveness that has amazed the world.

—

"We express no doubt in the patriotism of the great majority of the voters of the Republican party. They have demonstrated it on many occasions, and no citizen of Illinois has been more forward in support of the national administration than has the Republican governor of our state, Frank O. Lowden.

"Unfortunately for itself and for the patriotic citizens who compose the great bulk of its membership, the Republican party has not reflected, in Illinois, or in the nation at large, leadership which can be trusted in this critical time.

"It has retained as its national leader and committeeman in Illinois one whose record of disloyalty has been exploited by his own party associates.

"It indorses without protest on its party ticket as Republican nominees the presence of Congressmen Mason, Britten, Sterling, King, Wilson, Wheeler, Tom Williams, Rodenberg, and others, whose conduct in congress has left their wholeheartedness in the cause of the nation open to suspicion.

"To our allies a Republican victory will read as a repudiation of the president and what the president stands for.

"Above all, we are going to reflect Senator Lewis because the president has asked for him.

—

"The party demands legislation which will enable women to vote for and hold the same offices as men. It asks for the immediate enactment of the constitutional amendment before the United States senate.

"The inadequacy of the state constitution has been demonstrated. We indorse the resolution to be voted on in November for a constitutional convention.

"We urge approval at the November polls of the $60,000,000 bond issue for a statewide system of highways."

BACK WILSON AND WAR VIA LEWIS, DEMOCRATS' PLEA

Illinois Party Adopts a Platform Scoring Republicans.

BY ARTHUR M. EVANS.

Springfield, Ill., Sept. 20.—[Special.]—President Wilson and the war achievements of America were the woof and warp of the platform adopted today by the Democratic state convention. The party will go to the voters on the flat appeal that a Republican victory in Illinois in November would be interpreted by our allies as a repudiation of the president and his war administration.

Gov. Lowden came in for praise as war governor, but the management of the Republican party was denounced. The Democratic platform assailed the Republican national committees for retaining John T. Adams of Iowa as vice chairman after declining to make him chairman last February after his attitude in the early years of the war had been attacked.

Assail Congressmen.

The Democrats pointed out that Mayor Thompson of Chicago is still national committeeman despite his recent defeat on his anti-war record, and they mentioned by name eight Republican congressmen — Mason, Britten, Sterling, King, Wilson, Wheeler, Williams, and Rodenberg—as subjecting the Illinois ticket to criticism.

As a final wallop at the Republicans, the Democratic resolutions tore into Senator L. Y. Sherman and spoke of him as "shelling war measures at every opportunity with poison gas."

The convention was a well oiled machine and ran right on schedule. Over the plank indorsing a constitutional convention there was a brief debate, State Senator S. D. Canaday of Hillsboro and Representative Lee O'Neil Browne of Ottawa opposing the action, but their argument fell on deaf ears. Representative Michael Igoe of Chicago defended the plank.

Women were present for the first time as state delegates, and nearly 100 came down from Chicago with Mrs. George Bass and Mrs. Catharine Waugh McCulloch at their head.

Lewis Sends Message.

Senator James Hamilton Lewis was not present, but from New York, where he returned yesterday from France, he sent a message to the convention saying he was under a physician's care.

"The Democracy of Illinois now represents the true patriotism of republican principles," said the senator's message, "and in the fight now before the people of the state stands for valiant and uncompromising Americanism. Will come to Illinois to aid the Liberty loan following the vote on the woman suffrage resolution."

The platform after extolling the senator's record said:

"The only way to show the world that Illinois is behind the commander-in-chief is to reelect Senator Lewis."

Thomas F. Donovan of Joliet was chairman of the convention, and the secretaries were Charles Falz, Daniel Sullivan, C. F. Coleman, L. Betts, and William McGuire.

There was a demonstration from the delegates when Mr. Donovan in his address spoke of President Wilson as "the most conspicuous figure in all the world."

Nominate U. of I. Trustees.

For University of Illinois trustees the convention nominated by acclamation John M. Crebs of Carmi, S. B. Montgomery of Quincy and Mrs. Mary Onahan Gallery of Chicago, all recommended by the alumni association of the University of Illinois.

Douglas Pattiron, who was slated for state chairman, declined to take the place, pleading too much work. The state committee organized by electing Ernest Hoover of Taylorville, chairman; Isaac B. Craig of Mattoon, secretary, and Henry Stuckart of Chicago, treasurer. It will meet at the Sherman hotel in Chicago Sept. 27.

Colored Voters' Medill McCormick League Formed

Springfield, Ill., Sept. 20.—[Special.]—One hundred Negro delegates to the Republican state convention met this afternoon, following the adjournment of the convention proper, and organized "the Republican Colored Voters' Medill McCormick League of Illinois."

The resolutions that were adopted directed attention to the fact that there are 50,000 Negro Republican votes in the counties of Adams, Alexander, St. Clair, Jackson, Pope, Pulaski, Massac, Randolph, Saline, Peoria, Sangamon, Morgan, Marion, Washington, Gallatin, Champaign, Lake, Kankakee, Du Page, and Will.

They said that Medill McCormick's election to the United States senate is demanded as the best security to protect the interest of all the citizens of the state and the successful prosecution of the war.

U. OF C. JANITOR DROPS DEAD.

Peter Henehan, 60 years old, a janitor at the University of Chicago, dropped dead while at his work yesterday. He lived at 4537 Prairie av.

Wilson Proclaims Oct. 12 as Liberty Day To Aid Bond Sales

Washington, D. C., Sept. 20.—President Wilson today proclaimed Saturday, Oct. 12, the four hundred and twenty-sixth anniversary of the discovery of America, as Liberty day, and called upon all citizens to celebrate it in order to stimulate a generous response to the fourth Liberty loan. The proclamation follows:

"Every day the great principles for which we are fighting take fresh hold upon our thought and purpose and make it clearer what the end must be and what we must do to achieve it. We now know more certainly than we ever knew before why free men brought the great nation and government we love into existence, because it grows clearer and clearer what supreme service it is to be America's privilege to render to the world.

"The anniversary of the discovery of America must therefore have for us in this fateful year a peculiar and thrilling significance. We should make it a day of ardent rededication to the ideals upon which our government is founded and by which our present heroic tasks are inspired.

Calls It Liberty Day.

"Now, therefore, I, Woodrow Wilson, president of the United States, do appoint Saturday, the 12th day of October, 1918, as Liberty day. On that day I request the citizens of every community of the United States, city, town, and countryside, to celebrate the discovery of our country in order to stimulate a generous response to the fourth Liberty loan.

"Commemorative addresses, pageants, harvest home festivals, or other demonstrations should be arranged for in every neighborhood, under the general direction of the secretary of the treasury and the immediate direction of the Liberty loan committee, in coöperation with the United States bureau of education and the public school authorities.

"Let the people's response to the fourth Liberty loan express the measure of their devotion to the ideals which have guided the country from its discovery until now and of their determined purpose to defend them and guarantee their triumph.

Holiday for U. S. Employés.

"For the purpose of participating in Liberty day celebrations, all employés of the federal government throughout the country whose services can be spared away may be excused on Saturday, the 12th day of October, for the entire day."

In recognition of the war work being done by millions of American women, Secretary of the Treasury McAdoo today designated Saturday, Oct. 5, for observance in the fourth Liberty loan campaign as Women in War Work day.

—

BIG CELEBRATION PLAN HERE.

Chicago will unite in a great celebration on "Liberty day," Oct. 12, as proclaimed by the president, said H. H. Merrick, president of the National Security league, last night. Mr. Merrick is also chairman of the program committee of the Illinois centennial commission.

Tentative plans will be mapped at a special meeting of the league, to be called by him this afternoon. He will ask coöperation of the Chicago Association of Commerce, the Liberty loan committee, and the centennial commission. One of the features of the day will be a mass meeting at the Auditorium.

"The occasion will be one of triple significance for all Illinoisans," said Mr. Merrick. "Saturday, Oct. 12, will mark the close of Centennial week and there could be no more fitting conclusion than the commemoration of the discovery of America and a rededication of our citizens to the ideals for which we are fighting, and for which we are called upon to lend our financial strength in the fourth Liberty loan campaign."

Gov. Lowden will be asked to preside and either Lord Reading or Ambassador Jusserand will be asked to speak at the mass meeting to be held at the Auditorium Saturday night, Mr. Merrick said.

BANDS, PARADES, WILL OPEN DRIVE FOR FOURTH LOAN

Celebrations in Loop and Outlying Districts to Start Campaign.

Chicago will stage numerous celebrations, massmeetings, civic and military parades, and band concerts to signalize the opening of the fourth Liberty loan campaign next Saturday, Sept. 28. Camp Grant and Great Lakes will send their best musicians.

The loop will be all dressed up, and outlying districts will stage special pageants. Among these will be a parade under the auspices of the Woodlawn Business Men's association, in which all the gold and silver star mothers of the district will participate.

Ten Bands in Parade.

The parade will start at 7:30 o'clock Saturday evening. The line of march will cover Sixty-third street, Cottage Grove avenue, Marquette road, Stony Island avenue and other thoroughfares. There will be ten army and navy bands. The Daughters of the American Revolution, the Spanish-American war veterans, the Three Hundred and Ninety-eighth volunteer training corps, three regiments of reserve militia, and high school and church and other organizations will march.

Life insurance representatives, from presidents to office boys, at a meeting yesterday at the Mid-day club, pledged their utmost aid for the loan drive. E. A. Ferguson, chief of the life insurance division of the Liberty loan committee, was chairman.

Representatives of the city's musical organizations will meet at the Hotel La Salle Monday night to choose a general committee to coöperate with Herbert Hyde, superintendent of the Civil Musical association, and director of musical activities of the Liberty loan committee.

All singing societies, church choirs, trios, quartets, bands, orchestras, and musical attractions of all descriptions are urged to send representatives.

Women's Part in Campaign.

Women of Chicago—800 of them, representing the Federated Women's Clubs of the ten congressional districts—met at the Morrison hotel yesterday to hear the completed plan of organization of the loan campaign.

Charles W. Folds, chairman of the Chicago and Cook county organization, defined the lines of the campaign work and the particular activities of the women.

Mr. Folds explained that in the coming campaign the women's organization will not work as a separate unit, but will be allied with the two main selling organizations—the trades committee and the ward and district organizations.

LOAN FIRST, THEN RACE TO CONTROL CONGRESS—G.O.P.

Washington, D. C., Sept. 20.—[Special.]—That the Republicans will suspend their campaign for control of congress during the forthcoming Liberty loan campaign and devote all their energies to rolling up an oversubscription of funds to win the war was the announcement made today by Representative Fess of Ohio, the new chairman of the Republican congressional committee.

With the loan campaign out of the way on Oct. 19, Mr. Fess said the Republicans will swing into action to return a majority of congress which can be relied upon to support President Wilson in enacting war legislation more effectively than the Democrats have done.

For "Gasless" Sunday

this specially displayed VICTROLA outfit.

Make this Sunday a Victrola day in your home—a cheery day for yourself, a musical one for your family, an entertaining one for your friends. Come in and look over this outfit. For Friday and Saturday only we offer it on the following

Special Terms

VICTROLA Style X . . . $80.00
Records 5.00
Outfit, complete . . . $85.00

SPECIAL TERMS of $5 DOWN and $5 a Month.

Victrolas purchased before 4 p. m. Saturday delivered same day

CABLE PIANO CO.

Cable Corner, Wabash & Jackson

The Owl Says

"The millions of men in the trenches cannot produce food. Those at home must double their energies to make up the shortage," says the U. S. Fuel Administration.

JERGEN'S ORIENTAL TALCUM POWDER, special today, 11c

TODCO WHITE PINE AND TAR, for coughs and colds, 25c size, special today, 17c

35c RUBBERSET LATHER BRUSH, special today, 27c

COMFORT HOT WATER BOTTLE, 2 qt. size, $1.29 value, special 89c

The Owl Drug Co

REG. U. S. PAT. OFF.

"Almost half the families in Gotumwa, Iowa, read The Chicago Tribune"—one of thousands of tips for advertisers in The Tribune's BOOK OF FACTS.

Tobey Semi-Annual Sale

Clearance Prices on Fine Furniture

Saturday Special

We place on sale today a lot of comfortable high backed mahogany finished Puritan Rockers, reproduced from a famous old model.

Regular price $17.50.

Sale price, $9.50

This Rocker is an illustration of the wonderful bargains in furniture of all kinds shown in this sale.

We have furniture to suit all tastes and all purses.

The Tobey Furniture Co.

Wabash Avenue and Washington Street

SILVER'S 2 PANTS SUITS $16½

A NEW STORE-A NEW STOCK

The Only Ground Floor Exclusive Two Pants Suit Shop in Chicago

War time economy demands the purchasing of essentials only. Silver's 2 Pants Suits for men and young men are built to wear—built to retain their shape—built to give satisfaction. That extra pair of pants, always pressed and ready to wear, prolongs the life of your suit which otherwise would be discarded.

2 Pants Suits & Overcoats $16½, $21, $25, $30

Are You Saving That Extra Lump of Sugar?

SILVER'S

76 W. MADISON ST.

BETWEEN DEARBORN & CLARK | OPPOSITE HOTEL MORRISON

Open Saturday Until 10 P. M.

You Can Make Money

by buying Clearing real estate today. Clearing is a developing, growing section of the great Southwest Side, directly west on 63rd St., within the City Limits.

YOU CAN BUY A HALF ACRE (120x125 feet) IN CLEARING FOR $65.00 DOWN. Subdivide it into four 30-foot lots, and later you will be able to sell each lot singly at a big profit. Just think—a half acre lot—120x125 feet—right in Chicago for

$650 *Cheapest Half Acres IN CHICAGO*

$65.00 CASH—$10.00 MONTHLY

(Prices include water mains, graded streets, cinder walks and shade trees in and paid for.)

Improved Lots, 30x125 Feet, $149 — Pay Only $15 Down and $5 a Month

63rd Street Business Lots, $550 (Full Section Line St.) — Pay Only $55 Down and $10 a Month

Homes Built for as Little as $100 DOWN — Balance in Small Payments Like Rent

This is the best real estate "buy" in Chicago. The property is right in Chicago, with a five-cent fare all the day downtown. No subdivision has a greater future.

OUR PRICES TODAY ARE SEVERAL HUNDRED DOLLARS LOWER than prices asked for raw, unimproved acreage outside of the city limits and where the fare is 10c downtown.

The Place for You to Buy Is Right in Chicago

AT CLEARING

DON'T WRITE OR TELEPHONE—JUST COME AND SEE

How to Get Here: Take the car on 63rd Street marked "63-Austin" and stay on till you get to Central (56th) Avenue. Don't stop half way to fortune. Clearing has sewer, water, gas, electricity, stores, schools, churches, State Bank.

Chicago Clearing Land Association

PROPERTY OFFICE: 63RD STREET and CENTRAL (56th) AVENUE

PHONE PROSPECT 240

DOWNTOWN OFFICE: 1005 FIRST NATIONAL BANK BUILDING

The Chicago Tribune.
THE WORLD'S GREATEST NEWSPAPER
FOUNDED JUNE 10, 1847.
ENTERED AS SECOND CLASS MATTER JUNE 8, 1906, AT THE POSTOFFICE AT CHICAGO, ILL., UNDER ACT OF MARCH 3, 1879.
All unsolicited articles, manuscripts, letters and pictures sent to "The Tribune" are sent at the owner's risk, and the Tribune expressly repudiates any liability or responsibility for their safe custody or return.
SATURDAY, SEPTEMBER 21, 1918.

"Our Country! In her intercourse with foreign nations may she always be in the right; but our country, right or wrong."
—Stephen Decatur.

SPENDING THE PEOPLE'S MONEY.

Secretary McAdoo's check upon the proposed increase of the tax total by two billions comes none too soon. There has been cumulative evidence that the agencies of estimate and expenditure are losing their heads. The nation will make any effort and any sacrifice to support our forces and to bring victory to our cause. But our effort will be impeded and our support weakened by extravagance in expenditure and blunders in taxation.

From the beginning many bureau chiefs and department heads have shown no knowledge or conception of the limits of our resources. They have put in orders that were grossly excessive and which if carried out would have piled our storehouses with unused supplies, glutted our transport, and deprived the civilian population of necessaries. It is very easy for an executive to figure out what a theoretical need theoretically calls for. Orders were put in for the immediate manufacture of 20,000,000 pairs of shoes before we had 200,000 men at the front or more than 1,000,000 men in camp. If it had been possible to fill this order, which it was not, the government depots would have been packed with unused and unneeded shoes for months, while the civilian population went without. In many cases government agencies called for supplies prematurely and out of all proportion to present needs. Had it not been for the check put upon this unthinking zeal by the civilian members of the supply organization a very serious situation would have been quickly created in some of our most essential industries. The patriotic civilian will go cold and hungry and ill clothed in order that the soldiers may be warm and fed and equipped, and he will do this gladly and be grateful besides for the soldiers' greater service. But we are not going to help the soldier by unnecessary sacrifice. A million pairs of shoes gathering dust for months in a government warehouse helps neither the soldier nor the man or woman at work for him at home.

The same common sense applies to taxation. Excessive taxation will not win the war or hasten the day of victory. On the contrary, if taxation is excessive it will weaken the producing energies of the country, deplete our strength, and slow up our activities on the front and at home. Last year we appropriated more than we could spend. That was an injury to our war efficiency. It retarded our progress, not advanced it. Congress ought to realize this. The administration ought to realize it. Neither shows any sign of having learned the lesson, except Mr. McAdoo, who now steps in to stop the two billion increase.

The viciousness of the situation should be clear. The raising of surplus funds means two things, both gravely injurious to the nation. It means placing upon productive energy a greater burden than it is profitable for it to bear in the interest of the common purpose. It also means the accumulation of money to be spent and its inevitable consequence, the temptation to spend it regardless of need.

Already we have had a saturnalia of expenditure. The waste of the enormous aircraft production fund was enough in normal times to throw a dozen governments out of power. There has as yet been no thorough disclosure of waste in other branches of our war preparations, but enough is known, it seems to us, to teach caution to both congress and the executive officials. The people will gladly make sacrifice for the war, but not for executive irresponsibility, recklessness, and want of sane sense of proportion, and not for congressional laxity. Already the nation is marching under a burden without precedent in human history. It is not complaining. But it will do more than complain if its representatives increase that burden without care for its weight, without justification in necessity.

It is the greatest of scandals that we are placing this burden on our shoulders without establishing a drastic system of estimate by which administrative demands can be examined, compared, and corrected, and that our clumsy, wasteful, and political system of appropriation should go on while we pile up the greatest debt in history. Congress was invited to impose the tax law of last year with its eyes shut. It still has its eyes shut. It is past time to open them and use them.

PASSING IT AROUND.

Of some far from negligible concern in the present epidemic of Spanish influenza is the discomforting warning that one of the chief ecstasies of life, that of osculatory exhilaration, is a means of transmitting the indisposition. However we may regard the headache as compensation for extensive and convivial dining yet in many instances it is an active deterrent, wherefore if Spanish influenza with its miseries of colds and aches is to be the consequent of a brief amatory thrill, there is apt to be a chill indifference displayed toward its employment as a means of indicating emotional contentment. True, some may be bold and swaggering and affect to have no concern for penalties. Thus there are persons who prefer rheumatism to being mauled about by an osteopath. But the average kiss is not to be likened to a rheumatic twinge and no osteopath is as vengeful as Spanish influenza.

THE TENDERNESS FOR COTTON.

Representative Rainey's furious duel with Representative Moore of Pennsylvania, who had had the temerity to propose a tax on cotton, must be viewed by Illinoisans with some sardonic humor. Mr. Rainey, it is true, is a Democrat, and Democracy is very tender as to the interests of cotton. But Mr. Rainey, even though he is a Democrat, hails from Illinois and the people of Illinois are paying substantially for the Democratic tenderness toward cotton. We pay for it in taxes, when munitions are manufactured, for cotton is an important ingredient of explosives, and when supplies are purchased by the government, for cotton goes into the clothing, and the covering, and the equipment of soldiers and sailors. We also pay it directly when we buy clothing and other necessaries for ourselves.

We think it is about time for Democratic voters in Illinois to check up on this account and make up their minds whether they want their representatives to feel a tenderness for cotton in the name of their Democracy or a tenderness for their constituents' disappearing bank account in the name of self-preservation.

If southern cotton were northern wheat, the story would be different.

SUPPORT THE PRESIDENT.

In Gov. Lowden's eloquent address before the Republican state convention yesterday he met effectively on the threshold of the campaign the chief line of attack, already disclosed, of the Democratic strategy. That, as THE TRIBUNE has pointed out, is the attempt to induce voters to believe that it is necessary or desirable to vote for Democratic candidates in order to insure the President support in the conduct of the war. As to this fallacy Gov. Lowden's forceful remarks are well worth repetition and repeated repetition. He said:

"I wish to remind the gentlemen upon the other side that when the selective service law was pending in Congress—a measure which the administration said was essential, absolutely essential, to our successful prosecution of the war—the leaders in his own party failed him, and that it was a Republican who led the measure to success on the floor of the house of representatives. Who can tell when a similar situation may arise again? So it is of the last importance that the Republican party should go on in its full vigor, to the end that in some future crisis it may be on the ground to save the government from disaster.

"It is not strange that the Republican party, with its traditions, should have taken this high stand. It has known, because of its unhappy experience in the past, how a minority can hamper the majority in the prosecution of a righteous war. And, knowing this, with a self-abnegation without parallel in the history of political parties, it has forgotten its own selfish interests and looks only to the flag, caring not who leads so long as he leads in the direction of national honor and national security."

Not only is it not necessary for the proper conduct of the war to elect partisan supporters of Mr. Wilson in place of Republicans, but it is desirable and necessary that loyal Republicans be elected to support him in the proper conduct of the war. As Republican leadership has demonstrated its support more clearly than Democratic, and as the Republican tradition of vigorous nationalism insures that support, and as the Republican commitment to the most energetic and decisive pursuit of victory has been shown to be more thorough and general than the Democratic, and as courageous criticism of inefficiency is essential to expedition and success, the case of the Republicans before the people is clearer and stronger than that of their party adversaries.

Mr. Wilson himself, who turned to Republican leadership for aid in the most important crisis, cannot in sincerity now pretend that Democratic partisan support is essential to his conduct of the war. It is essential to his partisan interests. It is desirable by the leader of the Democratic party. But it is of no importance to the chief executive of the nation, the president of the United States, the commander in chief of the army and navy.

"Support the president" as an appeal for votes for Democratic candidates is bunk. It is camouflage to hide partisanism. As a reason for voting for congressional candidates, it is a reason rather for voting for Republicans than for Democrats. It is an honester slogan for the Republicans than for Democrats.

THE TRACTION ORDINANCE INDORSED.

The most representative business body in the city, the Association of Commerce, has indorsed the traction ordinance. That should outweigh the appeals of politicians.

The association is composed of practical men, coming from all parts of the city, and deeply involved in the city's welfare and progress. After studying the ordinance the association concludes that it should be passed and, believing the same, THE TRIBUNE is glad that the influence of the association will be directed in an organized way to educating the public as to the character of the traction settlement and the conditions which govern the situation. The attacks on the ordinance are and will be of the familiar demagogic character and we shall hear much windy talk about the moneyed interests. But the public knows the association cannot be purchased and that the interests of its members are so bound up with the general prosperity of the community that it could not afford to mislead or be misled by any selfish special influence.

If the politicians can fuddle the issue and substitute ignorant prejudice and unfounded suspicion for clear thought and common sense, the ordinance will be defeated. In that case the political demagogues will retain their "issue" for selfish use, and the weary straphangers will go on for years without relief.

It is up to the people of the city to use their wits in this campaign for their own relief. All the advocates of the ordinance ask is that the public shall refuse to swallow charges without facts to back them, that it shall try to think straight, and that it shall vote in its own interest as it sees it after calm deliberation.

Editorial of the Day

SOCIALISM AND THE WAR.

[From the Hartford Courant.]

In the current number of the North American Review the editor, Col. Harvey, makes an interesting review of the peculiar situation of Socialism. It has long been the theory of the Socialists that they would abolish war. The strength of the brotherhood of man was superior to any sense of nationality and the brothers would not fight each other for any such narrow reason as a national cause.

However, when war came, the German Socialists, and in Germany alone the Socialists constitute the leading party of the country, instead of opposing the war, were as strong for it as any others. Similarly in France and in England the Socialists forgot their brotherhood notions and were ready to fight. So far as the Socialists go, they went back on their alleged principles.

On the other hand, in countries where the feeling is strong against the Socialist doctrines the governments have adopted many of the Socialist ideas. The railroads and the public utilities have been taken over. So, too, have munition factories, foods have been put under control of the government and private rights overrun in the public interest.

Socialists have turned against Socialism and governments that Socialists would overthrow have turned to Socialist doctrines and put them into tremendous effect. These few facts go far to show how completely the world has changed under its new dreadful conditions. It is yet to see how long the government control will hold after the war closes.

AN ANXIOUS MOMENT.

Agitated Daughter (on the links)—O mother, whatever shall we do? Father's in that bunker and here comes the parson and his wife.—Boston Transcript.

A LINE O' TYPE OR TWO

How to the Line, let the quips fall where they may.

SAFETY FIRST.
Tell me not, sweet, I am unkind
That from your arms I flee.
The Pfeiffer germ is in the wynd,
And I fear it may get me.

SPANISH influenza may, as headlined, diminish the popularity of kissing, though we doubt it. Spanish onions are more deterrent.

Why the B. Y. P. Editor Left Town.
[From the Trib.]

Ernestine Schumann-Heink, the contralto, is a patient in Michael Reese hospital, where she has sought haven for rest and recuperation, it is explained. That the sinner is there for nothing serious was told to the Tribune.

ALTHOUGH this seems to us the coldest September since Noah, the weather bureau will probably find it as normal as a turnip.

FROM THE BOOK OF JOB.

Sir: Job Hedges, talking to the American Life convention, pulled this: "Efficiency is the manner in which a man would run your business at your expense—if you'd let him." C. R. M.

BANDITS robbed the Argo bank yesterday. Page Jason and his gang.

OF INTEREST TO ST. LOUIS.

Sir: I quote from the Official United States Bulletin of Sept. 11, under the heading "Results of Third Liberty Loan," showing totals and averages as subscribed by bank districts, issued by the Treasury Department, and under the head of "Percentage of Population Subscribed": Chicago, 24.7%; St. Louis, 12.7%. C. H. B.

BE it noted, however, that Mr. Given Moore is a resident of St. Louis.

THE IOWA LENGEVITCH.

[From the Waterloo Times-Tribune.]

For Sale—Will some kind person take a bull dog for a lady that her husband is in the service. Call Black 597.

THE Kaiser may as well retire from an unappreciative world. Napoleon Bonaparte is off for camp from Medford, Minn.

Add Simple, Heart-Felt Lays.

Sir: Then there is that little song by Bobby Edwards, looking forward to the time after the war is won. The refrain, from memory, is:

Oh polygamy,
Will it make a pig o' me,
Like monogamy
Nearly made a hog o' me?

G. F. W.

"EPIDEMIC No Bar to Big Meet."—Headline. Meaning the big meet-me-by-moonlight-alone.

ANOTHER T. C.

Sir: Young man drives up in front of a residence with a large American flag camouflaged on the radiator of his ford. Flicks the dust from his trousers and shoes with a pocket handkerchief. Opens the hood of the ford and makes a digital examination of the inards, walks calmly to the flag and removes the grease from his fingers. That's all. H. W. B.

AGAIN the valve-handle wheeze; this time, we noted before feeding it to the goat, "received by the Imperial Hardware Co. of Saskatoon."

AUTUMN.
(Anatole France.)

The cold and quiet rain, which is slowly falling from the grey sky, strikes little blows on my window as if to call me; it makes but a faint noise and yet each drop resounds sadly in my heart. While sitting at the fire-place with my feet resting on the andirons, as I dry by a fire of vine-twigs the healthy mud of road and furrow, the monotonous rain chains my thoughts in a melancholy reverie, and I reflect. I must go away. The autumn is casting its humid veils upon the woods. Tonight the sonorous trees shuddered at the first beatings of its wings in the perturbed sky, and here is a peaceful sadness come from the West with the rain and fog. Everything is mute. The yellow leaves fall noiselessly in the lanes; the animals are resigned and silent; one hears only the rain; and this great silence weighs upon my lips and upon my thought. I would like to say nothing. I have only one idea, that I must go away. Oh! it is not the gloom, the rain, and the cold that are driving me off. The country pleases me even when it has no longer any smiles. I do not like it for its joy only. I like it because I like it. Are those whom we love less dear in their sadness? No, I am leaving these woods and these vines with sorrow. In vain do I tell myself that I shall find again in Paris the pleasant warmth of friendly homes, the cultured conversation of master minds, and all the presentations of the arts by which life is adorned. I regret the elm-tree hedge by which I used to walk as I read verses, the little wood which sang in the least wind, the great oak in the meadow where the cows pastured, the hollow willows by the border of a stream, the path through the vines at the end of which the moon rose; I regret that eternal mantle of foliage and sky in which one puts all ills so well to sleep.

WITH us, the rain and wind of autumn recall certain well-remembered landscapes, just as spring and apple blossoms always bring back Upper Bartlett in New Hampshire, with the moonlit valley and the stream. Eheu!

THE CIRCLET.

Sweet summer waves us one last smile,
Unclasping from her hair the while
The silver Circlet bright.
She drops it on the western skies;
A slender jeweled band it lies,
To grace the autumn night. W.

IF the Kaiser retires to a monastery he will no doubt have it equipped with a bomb-proof roof.

She Never Sleeps.
[From a fillum magazine.]

Flossie Jones, of Waukesha, has been in Chicago for the A. E. A. convention as a delegate, and has proven herself one of their strong drawing cards. The lady has been kept on the jump every moment of the time, day and night.

BEFORE jumping in the lake and spoiling your hide communicate with Prof. Stainsky of Colorado Springs, who "makes ladies' furs of your own skins."

THE SECOND POST.

[Received by the chief of police in Kokomo.]

Dear Sir: Last Spring I was stationed at Ft. Benj. Harrison, Ind. During March and April I went with a girl by the name of Frances Smith, who was then living in Indianapolis. My intention was to marry her, and I gave her twenty-six ($26.00) to fix her teeth. But one day she was talking to me over the phone and she spoke some German words. I told her to cut out the German talk, and she told me I would have to cut out her tongue. So right there I quit her. I told her that I wanted my money back, and she said she would send it to me, but never did. She is of German descent, but I did not think she was a pro-German. But now I think she is, or she would have sent me the money.

She married a man by the name of Joseph Jones (giving a Kokomo address). Now I don't know if he is a German or not, but I do know that he draws $50 a week as a machinist. So there is no reason why she can't send me that money unless he is a pro-German too. And if he or she have not got any Liberty Bonds or W. S. stamps they are both pro-German and should be picked up. If you will please look into this for me I am willing to pay you $10 (ten dollars) out of the $26 if it can be collected; for I don't want to give good American money to any damn German. I am also sending a book of stamps to pay for mail. Respectfully yours.

SAVE your postage. The "one lump of sugar, stir like hell, we don't mind the noise" wheeze was printed here some time ago.

This Way, Lulu.

Sir: Will the Yodelers' club consider Lulu I. Lee for soprano? She is cashier of the bank at Holt's Spur, and registers the high notes as well as lower dough. FRANCE.

"WE make war to the end—to the very end of the end."—Clemenceau.

WE are now at the beginning of the end.

AND it's a long end that has no ending.

B. L. T.

How to Keep Well. By Dr. W. A. Evans.

Questions pertinent to hygiene, sanitation, and prevention of disease, of matters of general interest, will be answered in this column. Where space will not permit, or the subject is not suitable, letters will be personally answered, subject to proper limitations and where a stamped, addressed envelope is inclosed. Dr. Evans will not make diagnoses or prescribe for individual diseases. Requests for such service cannot be answered.

[Copyright: 1918: By Dr. W. A. Evans.]

DIPHTHERIA SEASON.

ABOUT two weeks after the opening of school the diphtheria rate begins to rise. There is more diphtheria around Thanksgiving time than at any time during the spring. In this diphtheria differs from measles, scarlet fever, and whooping cough—diseases which reach a low level in July and August, slowly increase through the fall and winter, and reach the zenith in the early spring.

No American city, or rural district, for that matter, has reached a diphtheria level which satisfies. Especially is this true of the groups of school children. Not so with the army. With them diphtheria is not a menace.

Camp Sherman has nearly 40,000 troops constantly in training. From January to July, 1918, 55,000 troops were trained at this camp. In that length of time there were sixty-three cases of diphtheria in the camp. The disease caused no deaths. All persons in contact with cases of diphtheria had cultures made from their throats. If the cultures showed diphtheria bacilli the carriers were put in quarantine. At times the throats of the soldiers were cultured rather indiscriminately. If bacilli were found the carriers were quarantined until the bacilli had disappeared from the throats.

The method of clearing the throats of convalescent carriers reduced the average stay in quarantine from fifty-five days to fifteen. The average stay of contact carriers in quarantine was sixteen dys. This is a short time for getting rid of the bacilli in the throats.

This is the method employed. All throats are gargled four times a day with a 1 to 400 solution of chlorasene. This was followed by spraying the nose and throat with a 2 per cent solution of dichloramin-T in oil. If the patient was not able to get the antiseptic solutions properly into the throat and nose he went to the hospital and had it done by a throat specialist. If the tonsils had infected crypts removal of tonsils was done. This procedure cleaned up every carrier on whom it was done.

All patients and all attendants in the contagious disease wards wore face masks. All patients being transported in ambulances wore masks. All persons in contact with cases of diphtheria were given a Schick test. Antitoxin, while given freely and promptly to diphtheria patients, was not given to contacts. No other gargles or throat applications were used.

HUNT FOR INFECTION.

W. F. P. writes: "1. My wife suffers periodically from neuritis. Sometimes these attacks will last for several weeks and then again will disappear in a day or two. The neuritis seems to affect her in most instances in the shoulders and cords of the neck. Then at times she suffers much from pain in her stomach and abdominal regions, and my opinion is that these pains might also be of neuritis type. Our doctor has told her he can advise nothing better than aspirin tablets and that she cannot take too many of them. I am anxious to see her relieved of this suffering and will be glad if you will print your suggestions, which I believe will be of interest to others.

"2. I have traveled a great deal through the United States and Canada as well as Central America. In Chicago I have noticed particularly the number of women and young girls affected with goiter. Only a week ago on State street a friend and myself watched the women and girls as we met them, and in a short space of time we counted, as I recall, seventeen girls and women affected with what seemed to be goiters, some quite large and others apparently just starting. Is there something peculiar to Chicago that seems to bring on goiters in the female? I have not noticed it among the men to such a marked degree. I expect to move my family to Chicago this winter from the Pacific coast, but if goiters are as bad in Chicago as they seem to me to be I would not care to take a chance."

REPLY.

1. If she has a neuritis the condition is probably due to an infection. The probable point of entry of the infection is the tonsils. Other possibilities are gums, nose, gall bladder, appendix, tubes. She should not take aspirin with regularity. She can take too much of it. My suggestion is that she have a physician carefully examine her for a focus of infection.

2. Young girls are prone to have a simple form of goiter known as anatomic goiter. This condition does little immediate harm. It is disfiguring, of course. Many of these cases get well without treatment. Some develop into goiter with symptoms. The lake region is known as a goiter region. It is thought that there is more goiter in the lake region than elsewhere in the United States. There is some reason for thinking that small doses of iodine can prevent and also can cure.

NOT CANCER OR ULCER.

N. P. writes: "What would streaks and lumps of whitish fat indicate in the stool? Would it indicate cancer or ulcers? The patient is a man of 38 years, badly constipated, and under weight and nervous. Would be thankful for this information, as patient is worrying."

REPLY.

You have mucus colitis. The "whitish fat" I judge to be masses of mucus. This does not indicate cancer or ulcer. Eat lots of vegetables and fruit. Drink plenty of water. Eat bran as a cereal, also bran bread. Take agar and mineral oil if necessary. Train yourself to have a bowel movement after each meal.

CAN BE CURED.

A. B. writes: "Please state whether the thickening of the cuticle on extremities following syphilis can be cured."

REPLY.

Mercury and iodides will cure it. Massage will prove helpful.

MUZZLE THE DOGS.

S. G. B. writes: "In the last three months in Chicago more than 600 persons have been bitten by dogs. A majority of the victims were children. Fifteen cases of hydrophobia are reported. The law which requires the muzzling of dogs is not being enforced. The police should do their duty and enforce this law. Every state should have a law requiring that dogs be muzzled the year round. Then every unmuzzled dog should be shot at once. This policy has stopped hydrophobia and it would do it again. It would also prevent the heavy rate of injury due to dog bites."

REPLY.

A dog muzzling law properly enforced got rid of hydrophobia in England and Wales in short order.

"YELLOW BOOK" REVEALS DEFENSE PLAN

BY CHARLES H. SELDEN.
Chicago Tribune-New York Times Cable.
[Copyright: 1918.]

PARIS, Sept. 20.—Figuring that the armies of France and Russia would be about equal to those of Germany, Austria, and Italy, the French general staff decided years ago that the major blows must be delivered to crush Germany, should war be forced upon them.

Further sections of the Yellow Book, issued by France to show all the facts about the Franco-Russian defensive alliance of some years back, were made public today. The sections show how the French general staff worked out the war problem.

The statement, which was sent to Russia during the preliminaries leading up to the alliance, says:

"The French general staff is penetrated by the principle that in such a struggle the essential object is to prosecute the destruction of the principal enemy. The deferring of the others must inevitably follow. In a word, once Germany were conquered, the Franco-Russian armies would be able to impose their will on Austria and Italy.

"Following this order of ideas, France would devote her entire strength to the struggle against Germany. Her plan will be to maintain in front of the twenty-two Italian divisions, as well as for the protection of her African possessions and fortresses, only the forces strictly necessary for the purpose, and in her plan of concentration she has allocated more than five-sixths of her first line troops, or sixty-five divisions, to face the German armies.

"With these sixty-five divisions France will attack Germany all along the line in such fashion that she will be unable to divert any of her western forces toward the east to threaten Russia.

"If Russia adopts a similar policy she will leave to face the Austrian armies only the force which is indispensable, and throw her whole remaining force against Germany.

"The position of Russia as against Austria, however, cannot be exactly compared with that of France against Italy. While between the last two countries there exists a natural frontier which is difficult to cross, Russia, on the other hand, is scarcely separated from Austria. She has, moreover, to fight in support of the Slavs and to discourage the Poles. Allowing for those differences, however, the whole of Russia's surplus forces should be directed against Germany.

"Eleven Russian corps of three divisions, thanks to their exceptional solidity and the superiority of their effectives over those of the Austrian corps (regiments of four battalions in place of three), appear to be entirely sufficient to stop and conquer the four-tees army corps that Austria can place in line.

"When provision to meet Austria has been made, Russia would still have available eleven army corps, or thirty-three divisions. These forces, added to the sixty-five divisions of the French army, would be sufficiently powerful, especially if they arrived in time, to make an end of the German army.

"Merely to unite these eleven army corps against Germany will not be sufficient, however. It is further necessary that these corps shall be concentrated with very great rapidity, which will be the only means of disconcerting an adversary who calculates, thanks to the rapidity of his railway transport machine, to throw himself first on France and conquer her and then to turn against Russia. This is the plan which must be upset.

"Every step must, therefore, be taken for the purpose of bringing into action as quickly as possible elements of the Russian army designed to combat Germany. The corps which are to compose this army must consequently be selected and their points of assembly determined in such a way that their advance will be easy and that the German concentrations can be reached in a short period of time.

"Whatever efforts Russia may make, she cannot avoid, in view of the present condition of her means of communication, being behind time as compared with Germany. But from this sole fact, that Russia will be getting ready to march forward, Germany will be compelled immediately to mobilize a portion of her forces on her eastern frontier and will have to relinquish all hope of being able to transport her troops backward and forward, east and west.

"To sum up, the one thing necessary for both France and Russia in order to unite all favorable factors of the campaign to be undertaken in common, is that from the moment that the signal for hostilities is given by the triple alliance, the two powers must rapidly throw against the Germans the whole of their forces, which are not required to contain the secondary enemy. The importance of this secondary enemy will alone decide the relative importance of the forces that will have to be used to contain him.

"France estimates that she can contain Italy with one-sixth of her forces and in this way she would be able to come to the help of Russia in case of need with sixty-five of her seventy-five divisions.

"It is no exaggeration to assume that Russia will be able to master Austria with one-fifth of her forces, and that she will be able to go to the aid of France with the other half, or thirty-three of her sixty-six divisions."

The Yellow Book shows that the Franco-Russian naval agreement, which came much later, really originated with Russia. A letter from the French ambassador at Petrograd to Poincare, then premier and foreign minister, dated Feb. 6, 1912, states that "the Russian minister of marine told me this evening that he had been authorised to inform me officially that the emperor would be very satisfied for direct relations to be established between the general staffs of the French and Russian navies, similar to those which have existed since 1893 between the general staffs of the armies of the two countries."

FINLAND ENTERS THE WAR

[From the St. Louis Post-Dispatch.]

The FRIEND *of the* SOLDIER

The Friend of the Soldier will cooperate with the war risk insurance bureau of the treasury department, 1307 Stock Exchange building, Chicago, and with the committee of the Chicago Bar association on legal assistance to soldiers and sailors, 105 West Monroe street.

Address inquiries to Friend of the Soldier, "Chicago Tribune." Answers to as many as possible will be published in this department. To insure a personal reply an addressed and stamped envelope should be inclosed.

No attention will be paid to anonymous letters.

CAN NEVER BECOME CITIZEN.

Menominee, Mich., Sept. 14.—[Friend of the Soldier.]—Does an alien neutral, who claims exemption from military service on that ground, lose all rights of ever becoming a citizen of the United States? If so, why? B.G.

Yes. If he will not fight for his country he is not worthy of citizenship.

TURKISH SUBJECT.

Chicago, Sept. 13.—[Friend of the Soldier.]—What will be the case of a Turkish subject (Armenian)? What of a declarant? Will they be drafted in the new draft? V. C.

They are not likely to be drafted.

GERMAN BORN AMERICANS.

Oak Park, Ill., Sept. 16.—[Friend of the Soldier.]—(1) Can you tell me what is being done in the draft with American citizens born in Germany?

(2) Can they go to France?

(3) Are Chinese college students who are not naturalized subject to the draft? A. E. F.

1. The services of such persons would doubtless be utilized in the United States.
2. No. 3. No.

EXAMINE REGISTRANTS.

Milwaukee, Wis., Sept. 15.—[Friend of the Soldier.]—If a single man without dependents is exempted on industrial grounds will he be put by the local board in deferred class without having to take the examination? E. C. T.

All registrants have to take the examination and it is likely that you will be placed in a deferred classification.

INSIGNIA MEANING.

North Tonawanda, N. Y., Sept. 13.—Friend of the Soldier.]—I will be very grateful if you will tell me what "captain in the C. W. S." signifies. What branch of service is the C. W. S.? C. L.

Insignia C. W. S. pertains to Chemical Warfare Service.

GREEK DECLARANT.

Chicago, Sept. 15.—[Friend of the Soldier.]—I am a Greek, 33 years of age, and have my first papers. After I had the first papers I went to the old country army for two years and then came back four years ago. Am I subject to draft or can I claim exemption? If I am subject to draft, can I claim exemption for the support of two dependent sisters, one of whom is a cripple. I am their only support. A. D. T.

You are subject to draft and have a right to claim exemption and may be given deferred classification on the grounds you state.

NOT ACCEPTABLE.

Chicago, Sept. 15.—Friend of the Soldier.]—Will you tell me the reason why they do not accept in the army or navy a man who stammers? Do they class him as a cripple? What is his status in the draft? P. C. H.

Men who stammer to a certain degree are accepted for limited service. They are not classified as cripples, but unfit for general military service.

LEGAL ADVICE.

Chicago, Sept. 15.—[Friend of the Soldier.]—I am 33 years of age, without total dependents, but I am purchasing a home for my parents at a cost of about $700 per year for interest, taxes and reduction of second mortgage. In your opinion, what will be my classification and if I am called quickly what protection have I for this investment and how can I provide a suitable home for my parents? My salary is now $3,600 and my father earns $1,200. I probably spend a thousand dollars a year in my home besides the $700 mentioned. H. P.

You do not give sufficient facts regarding the dependency of your parents nor the nature of the contract under which you are purchasing the home mentioned to enable us to give an opinion. If you will call in person at the office of the War Committee of the Chicago Bar association, Room 1106, 105 West Monroe street, or write giving full particulars they will be glad to give you advice regarding your case.

INCREASE WITH PROMOTION.

Chicago, Sept. 16.—Friend of the Soldier.]—I want to get into the army as an airplane motor mechanic. I have a wife who is dependent on my earnings. How much would I get per month if I succeeded in joining this branch? R. M.

Thirty dollars a month at the start and increased pay with promotion.

VOICE OF THE PEOPLE

As but limited space can be given letters in this department, writers must confine themselves to 200 or 300 words. Unless they give us their full names and addresses their letters will not be considered. No manuscript will be returned unless the writer sends postage for that purpose.

NOT AN EXPERIMENT.

Glen Ellyn, Ill., Sept. 19.—[Editor of The Tribune.]—In a recent editorial you refer to prohibition as an experiment almost without parallel in the history of civilization. As a matter of fact, the policy of preventing the evils which result from the consumption of intoxicating liquors has been so thoroughly tested in this country that it can no longer properly be called an experiment.

Twenty-eight states, with an area greater than many European countries combined, have adopted prohibition. In these states may be found every element likely to affect the success or failure of national prohibition—they contain peoples of all nationalities, they contain great industrial centers, they contain large, small, and medium sized cities. Furthermore, the results of the prohibition policy where it has been tested conclusively prove the desirability of making the entire nation dry.

Whether or not prohibition is a success is a question of fact. Questions of fact are usually settled by the jury. Where prohibition has been on trial the people have acted as jurors. Every dry state which has so far acted on the question has voted in favor of national prohibition by constitutional amendment. There is no doubt that every one of the twenty-eight states will ratify the constitutional amendment. This means that those who are best qualified to judge consider prohibition not a doubtful experiment but an assured success.

In Illinois where prohibition has been tried under local option the verdict has been the same. In April, 1918, of about 1,200 dry townships that could have voted in only twenty-two were local option elections held, and of these only one went wet. O. G. CHRISTGAU.

ARE WE LOSING OUR PUNCH?

Dallas, Tex., Sept. 19.—[Editor of The Tribune.]—It is not often that the readers of THE CHICAGO TRIBUNE have just cause for complaint, but it is becoming an evident fact that the paper is gradually becoming a local medium instead of a national newspaper. Things are happening in this big United States and at Washington that should be given more space; for instance, the conduct of the war, the aircraft failure, and the political propaganda now being exploited by the Democratic leaders. This in my opinion is far more important than what Medill McCormick thinks or Big Bill Thompson says. Neither of them is a national issue and never will be unless you get out and fight the Democratic party and elect a Republican house and senate this fall and a president two years hence. Illinois seems to have lost its old time punch when it comes to dealing with national issues. JAMES L. GLASS.

AN "ALBINO" IN PHILO.

Glen Ellyn, Ill., Sept. 19.—[Editor of The Tribune.]—Seeing the article in the morning's TRIBUNE of the "Albino robin," leads me to tell of an "Albino" in the wren family, which I saw the last of August while visiting in Philo, Ill., a small town ten miles south of Champaign. The robin and a little brown mate nested in one of the wren houses at the home of Miss Sue Ennis. They were preparing to go south when I was there and it was in the midst of a dozen or more of the natural colored birds.

MRS. A. M. POLLARD.

URGES HOME PHOTOS FOR YANKS.

Chicago, Sept. 19.—[Editor of The Tribune.]—That's a great idea of Miss (or Mrs.) Shor about writing Christmas letters to the boys in France. Although we can't send gifts to them we can and should see that every one of them gets a Christmas letter.

A while ago I saw the statement made by an army chaplain engaged in hospital work that what the boys enjoyed and treasured most was photographs. Why not make it a point to take some snapshots of the familiar scenes, the kids, and the home folks and inclose them in a letter for Christmas delivery?

Can't you picture the scene when these letters arrive and the boys start opening and comparing them? I can, for I've seen a bunch of lonely traveling men away from home and loved ones on Christmas.

If THE TRIBUNE would give this idea a start along the lines of the "Good Fellow" movement I believe it would interest every Chicago soldier and sailor in foreign service receiving such a Christmas letter.

Will not the "Good Fellow" or some of his aids take this matter in hand?

L. B. H.

WAR NET SPREAD 6 WEEKS BEFORE SERBIA TRAGEDY

Germany Sent Plotters to Lay Base for Easy World Conquest.

Washington, D. C., Sept. 20.—Another convincing link in the proof that Germany was preparing to start a war of world conquest at least six weeks before the excuse for it was offered by the assassination of the Austrian heir apparent at Sarajevo, concludes the amazing series of disclosures which the American government has given to the public through secret documents brought out of Russia.

Two authenticated documents are included in the final chapter of the story which began a week ago with evidence removing any doubt that may have existed that the Russian Bolsheviki government, headed by Leinine and Trotsky, is a tool of the imperial German government.

One of these is an original circular from the German general staff dated June 8, 1914, directing that all industrial concerns be notified to open their secret instructions for industrial mobilization.

Bomb Plots in U. S. in 1914.

Another, dated Nov. 20, 1914, is from the German naval general staff and reveals that within four months after hostilities began in Europe "destruction agents" were ordered to Canada and the United States to hire anarchists and escaped criminals for the bomb plots and work of terror which finally played a part in drawing the United States into the war.

In addition to this authenticated evidence Edgar Sisson., who obtained the papers for the committee on public information, offers a remarkable group of circulars put out in Russian just at Petrograd last winter.

Careful Financial Plans.

The circulars tell of German arrangements six months before the outbreak of war for the establishment of the financial agencies in bordering neutral countries which later furnished the money for the operations of the Bolsheviki; of orders to German banks to establish close and secret relations with American and Finnish banks; of the launching of revolutionary propaganda against the czar's government in Russia as early as November, 1914, and of instructions to German diplomats in all neutral countries to cooperate with agencies set up in those countries for stirring up social unrest, strikes, and sentiment against war within the enemy states.

Scheidemann Named.

The name of Scheidemann, the German Socialist leader, already mentioned as involved in the dealings of the German government with Bolsheviki, appears attached to one of the unauthenticated documents. It is a note announcing that 150,000 kroners have been placed to the credit of a Russian newspaper, and asking that Vorwaerts (the name of Scheidemann's organ at Berlin) be advised of what appeared in the subsidized journal.

The documents in part are as follows:

DOCUMENT NO. 54

Circular 18, February, 1914.—From the ministry to all groups of German banks and by agreement with the Austro-Hungarian government, the "Oesterreichische-Kreditanstalt."

The managements of all German banks which are transacting business abroad and, by agreement with the Austro-Hungarian government, the "Oesterreichische-Kreditanstalt" bank are hereby advised that the imperial government has deemed it to be of extreme necessity to ask the management of all institutions of credit to establish with all possible dispatch agencies in Luleo, Haparanda, and Varde, on the frontier of Finland, and in Berlin and Amsterdam. The establishment of such agencies for a more effective observation of the financial interests of shareholders of Russian, French, and English concerns may become a necessity under certain circumstances, which would alter the situation of the industrial and financial market.

Moreover, the managements of banking institutions are urged emphatically to make provisions for very close and absolutely secret relations being established with Finnish and American banks. In this direction the ministry begs to recommend the Swedish "Nia-Banken," in Stockholm, the banking office of Furstenberg, the commercial company "Waldemar Hansen," in Copenhagen, as a concern which is maintaining (virulent) relations with Russia.

(Signature) "N 3737,
"Appertaining to Division for Foreign Operations."

Note.—This is the outline of the basic financial structure begun in February, 1914, five months before war was launched, and still in operation.

The material in this and all notes is independent of documents and accurate.

DOCUMENT NO. 55

Circular, June 9, 1914—From the general staff of all military attachés in the countries adjacent to Russia, France, Italy, and Norway. In all branches of German banks in Sweden, Norway, Switzerland, and the United States special war credits have been opened for subsidiary war requirements. The general staff is authorizing you to avail yourself in unlimited amounts of these credits for the destruction of the enemy's factories, plants, and the most important military and civil structures. Simultaneously with the instigation of strikes it is necessary to make provisions for the damaging of motors, of mechanisms, with the destruction of vessels, setting incendiary fires to stocks of raw materials and finished products, deprivation of large towns of their electric energy, stocks of fuel, and provisions. Special agents, detailed to be at your disposal, will deliver to you explosive and incendiary devices and a list of such persons in the country under your observation, who will assume the duty of agents of destruction.

DR. FISCHER,
German Army Counsellor.

Note.—Dated six weeks before the rest of the world knew it was to be warred upon, and even then making exact plans for a campaign of incited strikes and incendiary fires in the industrial plants and the yet uncreated munition plants in the United States.

DOCUMENT NO. 56

Circular, June 9, 1914.—General staff to all intendencies. Within twenty-four hours after receipt of this circular you are to inform all industrial concerns that the documents with industrial mobilization plans and with registration forms be opened, such as are referred to in the circular of the commission of Count Waldersee and Count Caprivi, of June 27, 1887.

N: 421 RE MOBILISATION.

Note.—Issued on the same day as No. 55. German industry mobilized for war three weeks before the assassination of the Austro-Hungarian heir apparent, Ferdinand, and his wife.

Note.—I have original German printed circular.

DOCUMENT NO. 58

Circular, Nov. 28, 1914.—From naval general staff to the naval attachés: You are ordered to mobilize immediately all destruction agents and observers in those commercial and military ports in Canada and America where munitions are being loaded on ships going to Russia, France, and England, where there are storehouses of such munitions and where fighting units are stationed. It is necessary to hire through third parties who stand in no relationship to the official representatives of Germany, agents for arranging explosives on ships bound for enemy's countries, and for arranging delays, embroilments, and confusions during the loading, dispatching, and unloading of ships. For this purpose we are specially recommending for your attention loaders' gangs, amongst whom there are many anarchists and escaped criminals, German and neutral offices, and agents of enemy's countries who are receiving and shipping the munitions. Funds required for the hiring and bribing of persons necessary for the designated purpose will be placed at your disposal at your request.—N. 93, Secret Service Division of the Naval Staff. Koenig.

Note.—I have original German printed circular.

DOCUMENT NO. 59

Circular 15, Jan. 15, 1915, from the general staff to the military attachés in the United States: Inclosed you will find (trans. note; or, we are sending you) the circular of Nov. 2, 1914, for your guidance and its application on the territory of the United States. In this connection your attention is called to the possibility of hiring destruction agents among members of anarchist organizations.—(Signed) General Army Councillor, Dr. Fischer.

Translator's comment (as part of document):—This circular is recited in the letter of Dr. Klassen to the board of the Pan German league in Stockholm, which was intercepted in Stockholm.

DOCUMENT NO. 60

Circular, Feb. 23, 1915.—Press division of the ministry of foreign affairs.

To all ambassadors, ministers, and consular officials in neutral countries: You are hereby advised that in the country in which you are accredited special offices are established for the organization of propaganda in the countries of the coalition of powers which is in a state of belligerency with Germany. The propaganda will be connected with the stirring up of social unrest and strikes resulting from it; of revolutionary outbreaks; of separation among the component parts of the state; of civil war, and will also comprise agitation against disarmament and the discontinuation of the war butchery. You are requested to cooperate and to favor in every way the managers of said offices. These persons will present to you proper certificates.—(Signed) Barthelm.

DOCUMENT NO. 62

Copenhagen, June 18, 1917.

Mr. Ruffner, Helsingfors.

Dear Sir: Please be advised that from the "Disconto-Gesellschaft" account 315,000 marks have been transferred to Mr. Lenin's account in Kronstadt as per order of the syndicate. Kindly acknowledge receipt: Nilandeway 98, Copenhagen, W. Hansen & Co—Svensen.

Note.—Kronstadt, the navy base, was the nerve center from which Lenine's activities radiated during the summer, both before and after he fled from Petrograd.

DOCUMENT NO. 65

Stockholm, Sept. 8.

Mr. Farson, Kronstadt (via Helsingfors): Carried out your commissions; passports and the indicated sum of 207,000 marks as per order of your Mr. Lenin have been handed to persons mentioned in your letter. The selection found the approval of his excellency, the ambassador. Confirm the arrival of said persons and the receipt of your counter receipts.—Svenson.

Note.—Lenine had received more than half a million marks at this date.

DOCUMENT NO. 66

Luleo, Oct. 2, 1917.

Mr. Antonov, Haparanda: Comrade Trotzky's request has been carried out. From the account of the syndicate and the ministry (probably ministry of foreign affairs in Berlin, press division) 400,000 kroners have been taken and remitted to Comrade Sonia, who will call on you with this letter and will hand you the said sum of money.—J. Furstenberg.

Note.—Antonov is the chief military leader of the Bolsheviki. He was in command of the forces that took Petrograd. He now is in the field against Kaledin and Alexieff.

WAR FACTS

Shoot a Few of These at the Ramparts of German Propagandists.

WASHINGTON, D. C., Sept. 20.—[Special.]—"Be a truth teller. Fire these facts for Uncle Sam," is the appeal with which the woman's committee of the Council of National Defense heads a compilation of thirty-two facts to be used in its campaign against German propaganda.

The "ammunition" for the truth telling campaign includes the following:

"We have now more than 1,500,000 soldiers in Europe.

"American troops at home and overseas are setting world records for health and low death rates.

"There has never been a war before this in which such effective work has been done to restore wounded soldiers. Of all soldiers sent to hospitals only 45 in every 1,000 die.

"Ten persons buying one thrift stamp per week will every month supply a soldier with one gas mask.

"One $50 bond will buy 113 hand grenades or ten cases of surgical instruments for officers belts, or thirty-seven cases of surgical instruments for enlisted men's belts.

"Up to Aug. 15 the entente tonnage sunk in 1918 was 50 per cent less than that lost during the same time in 1917.

"Hand grenades, of four types are now being produced at the rate of 2,000,000 a month. Within the next four months this rate will be doubled. Of the hand grenades, two types scatter fragments, and two types throw smoke and gas.

"The president of the United States is president of the American Red Cross.

"All Red Cross accounts are audited by the war department and a report of the result is made to congress by the secretary of war.

"All that is given to the American Red Cross now is used to buy medicine, bandages and all else that helps to relieve suffering due to this war.

"The American Red Cross in France is now providing for 4,361 hospitals, situated in 1,500 different cities."

AGENT FINED $700 UNDER FIRE ORDINANCE RULES

J. L. Kesner, 5 North Wabash avenue, was fined $700 on four counts by a jury for violation of the fire prevention ordinance in buildings of which he is either the owner or agent.

NORTH RUSSIANS DEFEAT TROOPS LED BY GERMANS

LONDON, Sept. 20.—In northern Russia Karelian troops severely defeated forces led by German officers at Ukhtinskaya, says an official statement issued by the war office today. The statement adds: "On the Dvina the largest of the enemy's armored steamers has been captured."

Tartars Hold Baku.

CONSTANTINOPLE, Sept. 20.—[Via London.]—The town of Baku, Trans-Caucasia, has been occupied by Tartar volunteers, says an official statement issued by the Turkish war office.

Reputation vs: Character

How do you define the difference between character and reputation?

Commercially, for example. There may be a better soap than Ivory.

But do you know of one?

There may be a better camera than Kodak or a finer piano than Steinway. But do you know of one?

Fine reputations depend not only on character, but upon the recognition, the common knowledge of that character.

Even when Government needs absorb the entire output of a factory, the public Good Will for the trade-marked goods should be retained for "after the war."

No manufacturer should permit the loss of both customer and custom.

Reputations may be made or maintained in times of war as in times of peace.

Advertising space in the Butterick publications is for sale by accredited advertising agents.

Butterick—*Publisher*

The Delineator
Everybody's Magazine

CORSETS AND CONSERVATION

Statement No. 3

PRESENT economic conditions have compelled a considerable increase in the prices of corsets, which it has been impossible to avoid without distinctly lowering the quality of the output. This, of course, could not be done without greatly impairing both utility and durability, and therefore, at the same time, defeating the only good reasons for the continuance of corset manufacturing during the war—hygienic service and long wear.

In a pecuniary sense, true economy in corsets can be estimated only by the length of time a corset can be worn and give its normal service. The essential thing is not the price you pay, but the wear you get. The more intrinsic quality a corset embodies, the cheaper and more economical it becomes.

The hygienic value of a good corset cannot be expressed in dollars and cents. Such a service is vitally essential to most women and to the welfare of humanity. This fact now has tacit recognition by the Government.

Corset conservation, as now urged, calls for two chief requisites, namely: *Hygienic Service* and *Durability*.

It is hardly too much to assume that nearly every woman already knows that Nemo Corsets meet these requirements exclusively and conclusively, and always have; and the Nemo has no real competition in the field of scientific hygienic corset service.

We want you to clearly realize the blessing conferred upon womankind by the wise and far-seeing attitude of the War Industries Board, and to demonstrate your appreciation by complete and patriotic observance of the Government's request for Corset Conservation along the lines which we have tried to indicate in these Statements.

The Nemo Hygienic-Fashion Institute, New York.

SAVE for LIBERTY BONDS and W.S.S. to WIN THE WAR

EXTRA

A Colored Map of Russia

In this week's LITERARY DIGEST—September 21st—there is a fine, full-page colored map of Russia. This map shows in detail all towns, rivers, and railway-lines. By its aid you can visualize the territory where the Americans and other Allied troops are engaged with the Russian Reds.

At this moment, when events in Russia are taking on such critical importance, this Map will be of great service. Accompanying the Map is

A Comprehensive Article On The Russian Situation

drawn from various sources, which will give the reader a clear understanding of the chaotic conditions in that country to-day. Other striking news features in this week's "Digest" are:

Germany's Back To the Wall

A Gleaning of German Papers, as Quoted in This Article, Shows That the Enemy Has Now Lost His Bluster and Is Protesting Loudly That He Is Flourishing His Trusty Sword Merely to Protect Himself

Sniping at the New Tax Bill
Canada's Mighty Arm
The War as a Life-Saver
The One-Piece House at Last?
Making a Stream Build Its Own Dams
Back to Old Music Loves
Books Our Soldiers Must Not Read
The Kaiser as a Church Liability
A Message to School Teachers from President Wilson
Current Poetry
News of Business and Finance
A Nationwide Drought in Sight
As Japan Sees the Siberian Move
China Going Back to Opium
How Alcohol Enslaves Us
The Doomed Cities of France
Noonday Prayers for Victory
Rallying the Church to the League of Peace
High Cost of War Charity
War-time Food Problems
(Prepared by U. S. Food Administration)
Glimpses of Men and Events

Many Illustrations in Half-tone, and Reproductions of the Most Striking Cartoons

Read "The Digest" and Keep Up to Date

No matter how busy you may be, no matter how little time you have to spare from the rush of affairs that presses on you afresh every day, there is one duty you owe to yourself, there is one thing you can not afford not to do. That is to read THE LITERARY DIGEST faithfully every week. You can't pretend even to skim half the magazines published nowadays, but here is one it is actually vital to you to read with care. It won't take long—a couple of hours perhaps—and it will repay you a thousandfold. Without it you simply can not be at your best anywhere, socially, in the world of business, in the field of ideas, or in matters of art or religion. It summarizes, epitomizes them all for you, week by week, gives you the wheat of facts threshed clear of the chaff of rumor and freed from the blighting mildew of bias. It keeps you informed on all important world-events everywhere. Read it and stay abreast of the times.

September 21st Number on Sale To-Day—All News-dealers—10 Cents

"The Mark of Distinction to Be a Reader of The Literary Digest"

The Literary Digest

SAVE W.S.S. SERVE

FUNK & WAGNALLS COMPANY (Publishers of the Famous NEW Standard Dictionary), NEW YORK

The Fashion Vogue For Fall Rough-Finish Soft Hats

All the most popular and highly fashionable shapes of the season in rich, plain colors and blended two-tone mixtures. Smart in appearance, luxurious in quality. Featuring the very finest hat productions from Stetson, Borsalino, Mossant and our own exclusive makes at

$3, $4, $5, $6, $7, $8 to $10

Main Floor.

THE HUB
Henry C. Lytton & Sons
N. E. Corner State and Jackson

Christmas Flowers
Water-Flowering
French Narcissus

Planted in damp moss or gravel and water, produce large white trusses. Sure bloomers, for rooms or window gardens.

12 Large Bulbs, with catalog, postpaid, 35c.
100, by express, only $5.
Hyacinths, Bedding, doz...60c
Daffodils, mxd., doz.....60c
Tulips, ex. early, doz....45c
Autumn Catalog FREE

VAUGHAN'S SEED STORE
Randolph St., nr. Dearborn

Nothing like cakes and waffles from,
Uncle Jerry
Pancake Flour
It contains powdered Buttermilk—so helpful in cooking. Ask for the Yellow package.

Cuticura Stops Itching and Saves the Hair

All druggists: Soap 25, Ointment 25 & 50. Talcum 25. Sample each Free of "Potter, Dept. B, Boston."

Liquor and Drug Habits Promptly and Easily Relieved.
We remove the craving and our 40 years of success proves it. No nausea or other sickness. All correspondence confidential.
THE KEELEY INSTITUTE
DWIGHT, ILLINOIS.
Chicago Office: 1707 Rector Building.

RESORTS—FOREIGN.
Ocean Travel.

ANCHOR-DONALDSON LINE
Passenger Service
Montreal — Glasgow

RESORTS—FOREIGN.
Ocean Travel.

South America
(b) Central America
BY
(a) The Royal Mail Steam Packet Co.
(a&b) The Pacific Steam Navigation Co.

South Africa
BY
UNION CASTLE LINE
SANDERSON & SON, Gen. Agts.
127 S. La Salle St., Chicago
Or Any Steamship Ticket Agent

CUNARD LINE
Established 1840
Regular Passenger and Cargo Service
LIVERPOOL, LONDON and BRISTOL
Drafts, Money Orders, Mail or Cable, Great Britain, Ireland, Scandinavia, Italy
For all information as to Rates, Tours, etc., apply to any of our agents or to
THE CUNARD STEAM SHIP COMPANY, LTD.
Cunard Bldg., S. W. Cor. Dearborn & Randolph Sts.
Telephone Central 2858

WHITE STAR LINE
Frequent Sailings
New York-Liverpool
DRAFTS AND MONEY ORDERS
Britain—Ireland—Italy—Scandinavia
P. C. KNOX, Agent, Passenger Office, Agents
164 NORTH DEARBORN STREET
Telephone Randolph 864

FRENCH LINE
Compagnie Generale Transatlantique
Express Postal Service
NEW YORK — BORDEAUX — PARIS
Direct Route to the Continent
FREQUENT DEPARTURES
CHAS. KOZMINSKI & CO., Inc., G. W. A.
130 N. Dearborn St. Phone Central 2293

ANCHOR LINE
NEW YORK—GLASGOW
Anchor Line Drafts for $1 and upwards, for sums of $100 and over at lowest rates of exchange.
ANCHOR LINE, CUNARD BUILDING,
S. W. Cor. Dearborn and Randolph Streets
Telephone Central 2858

AUSTRALIA
NEW ZEALAND—SOUTH SEAS
Via Tahiti and Raratonga. Mail Steamer sails from San Francisco every 28 days.
UNION S. S. CO. OF NEW ZEALAND
Full Particulars from Ocean Steamship or Local Steamship and Railroad Agencies

Advertise in The Tribune.

SATURDAY PAGE of BOOK NEWS and REVIEWS Edited by Burton Rascoe

A Glance at New Books Received for the Week

BY FANNY BUTCHER.

It is the simple, homely things of life that etch their memories on our hearts. A day in a musty garret, with rain beating on the roof, the sun hanging like a huge cloisonne ball, and all about the lonely calm of sand and sea—a farewell too consecrated for tears or caresses—those memories are clearer after years have past than any recollections of moments of high emotions could ever be. So sometimes a little volume of simple truth will be read, and long afterwards after the memory of pages of high art have died, the memory of those few simple, homely words will be green. Such a little volume is Robert Gordon Anderson's "Not Taps, but Reveille" [Putnam's]. It is a memorial to a neighbor boy who died in service—a rarely beautiful tribute to all of the men who "wake to see the sun, to face the morning."

"KNITTING AND SEWING" [Doran, $1.50], by Maud Churchill Nicoll, is a handbook of directions for making seventy useful articles for our soldiers and sailors. All profits from the sale of the book will be given by both the author and the publisher to the American Red Cross.

"MANY MANSIONS" [Houghton Mifflin, $1.50], by Sarah Warder MacConnell, is the pleasant story of Perdita and her dreams of having a home of her own. She fixed up many mansions for other people—she was an interior decorator—but her own remained a dream house until the long arm of coincidence picked her up and set her in it.

"THE BUGLE" [Doran, $1], is "a bit of comfort to soldiers' mothers, wives, and friends" from Kendall Lincoln Achorn, now of the world beyond. He communicated this volume to Dr. Betsey B. Hicks of Boston by means of automatic writing. It is an account of the conditions of life in the great over there. It recalls "Raymond" and that volume of some ten or fifteen years back, "The Letters of a Living Dead Man." It is fuel to the fire of spiritualism that is kindled by the ashes of war.

"JOAN AND PETER" [Macmillan, $1.75], by H. G. Wells, a "story of an education," which does, so we are told, the same thing for education that "The New Machiavelli" did for politics. It is the old, incomparable Wells to the delightful extent of 594 pages.

"THE SOUL OF SUSAN YELLAM" [Doran, $1.50], by Horace Annesley Vachell, who succeeds in writing under that solemn title another "Fishpingle," only different. He's in it, Fishpingle is, and the war, and all of Mr. Vachell's most popular little marionettes in new frocks for the new novel.

"ARTEMAS THE SECOND BOOK" [Doran, 50 cents], by—that's the secret which hasn't been solved since the first book won its huge popularity in England and here. The second book is written in the same fin de siecle Biblical language and deals with Wudro, the son of Wyl, the land of Amer, with affairs in Lon in the land of En and all the things pertaining unto the great war.

"A BOOK OF REMARKABLE CRIMINALS" [Doran, $2], by H. B. Irving, who isn't one of them, "They are the murderers and thieves of the olden days, and here they live again as they flashed through England and its courts of law. Involuntarily a handbook for the writers of detective fiction.

"THE STUDIO YEAR BOOK OF DECORATIVE ART, 1918" [John Lane]. Indispensible to "The Studio" enthusiasts.

"CASTING OUT FEAR" [John Lane, 75 cents], by Flora Bigelow Guest, who is the Hon. Mrs. Lionel Guest, an arraigning and sentencing to the outer darkness of all the fears that paralyze us.

"BEATRICE ASHLEIGH" [Doran, $1.50], by F. E. Mills Young, a love story of an English tomboy who grows to a winsome womanhood and whose lover gives all but life itself to the service of the empire.

"THE MOTOR BUS IN WAR" [T. Fisher Unwine, 5 shillings], by A. M. Bestson, a record of the work of what Lord Northcliffe called "the army behind the army."

"THE COMING DAWN" [John Lane, $1.50], a war anthology of inspirational prose and verse compiled by Theodora Thompson, with a short introduction by Sir Oliver Lodge.

"THE CALL OF THE OFFSHORE WIND" [Houghton Mifflin, $1.50], by Ralph D. Paine, a sea novel of the last of the wooden boat days and the pounding riveters of today's shipbuilding. Ralph Paine has tasted the salt air of the sea. You do, too, when you read him.

"COAL AND CANDLELIGHT" [John Lane, $1.25], by Helen Parry Eden. Sounds like some old English folk song. It is, however, a volume of verse.

"MY ERRATIC PAL" [John Lane, $1.25], by Alfred Clark, N. Z. M. C., meaning New Zealand medical corps. An unusual little volume of verse by the pal who died in service and accompanying explanation by Mr. Clark.

"FEDERAL POWER" [Doran, $1.50], by Henry Litchfield West, is, Theodore Roosevelt says, "an exceedingly creditable piece of work."

"THE STAR IN THE WINDOW" [Stokes, $1.50], by Olive Higgins Prouty, the romance of a New England girl who took for her motto "in spite of ——," dived into the sea of life, and came up smiling with a service star.

"THE ISLAND MYSTERY" [Doran, $1.50], by G. A. Birmingham, a skylarking tale of the kaiser's intrigue for gasolene, by the Irishman who knows how to skylark more joyously than anybuddy else.

"IN THE DAYS OF THE GUILD" [Stokes, $1.50], by L. Lempriere, a book for 12-18, of the days when there were no factories to break the child's back or heart.

"THROW PHYSIC TO THE DOGS" [Doran, $1], by George and Allen Hayden. Violent pills for a little volume on eating and saving doctor's bills.

"JUNE DUSK AND OTHER POEMS" [Doran, $1.25], by Florence Nash, is evidently a volume for the sophisticated miser.

"THE EVOLUTION OF THE EARTH AND ITS INHABITANTS" [Yale Press, $2.50], a series of lectures delivered before the Yale chapter of the Sigma Chi, the science honor fraternity, by Joseph Barrell, Charles Schuchert, Lorande Loss Woodruff, Richard Swann Lull, and Ellsworth Huntington.

"READINGS FROM GREAT AUTHORS" [Dodd-Mead, 50 cents], selections arranged for responsive reading in churches, to supplement the Bible responsive readings in schools and homes, by John Haynes Holmes, Harvey Dee Brown, Helen B. Bedding, and Theodora Goldsmith, who tested each of the selections.

"THE LADY OF ST. LUKE'S" [Dodd-Mead, $1.40], by Mark Allerton. The lady has some difficulty in establishing friendly relations between St. Luke's and her former students day in Paris, especially as St. Luke's is personified by her husband the vicar, and Paris, by Allan Wynne, an artist in more things than oils. It all comes out in the wash of a disillusioning jaunt back into the student days.

"HOMESTEADING TWO PRAIRIE SEASONS" [T. Fisher Unwin, 10 shillings 6 pence], by Edward West, obviously written for Englishmen who have yearnings for the great northwest. It won't still those yearnings.

"THE CITY OF MASKS" [Dodd-Mead, $1.50], by George Barr McCutcheon. Of course, New York. It's a gay tale of princes and lords and ladies who run pawnshops and chauf and butle incog.

"THE HEART OF ALSACE" [Dodd-Mead, $1.50], by Benjamin Vallotton, a record of the daily experiences of a Swiss in Alsace, a record full of rare charm and sympathy.

"HERSELF — IRELAND" [Dodd-Mead, $2.50], by Elizabeth P. O'Connor. Mrs. Fay-Pay is pure American, but she loves Ireland and as a lover she writes about her. The publishers are tactful; the jacket is orange, the cover bright green.

"THE VALIANT RUNAWAYS" [Dodd-Mead, $1.25], by Gertrude Atherton. A return to her good old days of California romancing.

"THE BLUE AUNT" [Houghton-Mifflin, $1.25], by Elisa Orne White. Another story for little girls. The aunt proves to be red, white, and blue.

"THE ROOM WITH THE TASSELS" [Doran, $1.40], by Carolyn Wells. Another of Carolyn's teasing detective tales, with "ghos's" and eerie thrills.

"LITTLE JEAN" [Houghton-Mifflin, $1.25], by Helen Dawes Brown. A little girl's story of a little girl who went across the sea and saw royal palaces and learned how girl queens live.

"THE LITTLE HOUSE IN THE WOODS" [Houghton-Mifflin, $1.35], by Clara Whitehill Hunt, is in Maine and the volume celebrates the life there of a little girl and her jolly relatives. Very little girls will like Dorothy.

"ONE OF THEM" [Houghton-Mifflin, $2], by Elizabeth Hasanovits, subtitled "A Passionate Autobiography," the record of a girl who came from dark Russia—it's getting more Dark Aged there every day—without money and without knowing English. Now she's one of US.

"THE MYSTERY OF HARTLEY HOUSE" [Doran, $1.50], by Clifford S. Raymond. Yes, our very own almanacker. I think that Clifford Raymond has a charm of style which is not rivaled by anybody who writes about nature. He proves in this story that he knows the machinery of a good mystery tale as well as he knows the mills of the gods of nature.

"DREAMER UNDER ARMS" [Dutton, $1.50], by F. G. Hurrell. A novel with more dreamer than arms in it.

"GEORGE WESTINGHOUSE" [Little-Brown, $3], by Francis E. Leupp. The biography of one of our greatest inventors.

"INDIAN HEROES AND GREAT CHIEFTAINS" [Little-Brown, $1.25], by Charles A. Eastman, who is a full-blooded Sioux and who knew them best. A book for boys from 10 to 16.

"SNIFFY-SNAPPY AND VELVET PAW" [Little-Brown, 60 cents], a child's book by Ruth G. Dyer.

"OLD CROW AND HIS FRIENDS" [Little-Brown, $1.35], by Katharine B. Judson. A collection of Indian nature stories for children.

"FIVE IN A FORD" [Little-Brown, $1.35], by Mary P. Wells Smith, a summer vacation story for boys and girls.

"RHYMES AND TALES FOR CHILDREN" [Little-Brown, 55 cents], by Etta Austin Blaisdell and Mary Frances Blaisdell.

"A GENERAL'S LETTERS TO HIS SON ON MINOR TACTICS" [Doran, $1]. Each problem is illustrated by a diagram.

"LITTLE THEATER CLASSICS" [Little-Brown, $1.50], adapted and edited by Samuel A. Eliot Jr. Five plays of the classic type which have been successfully produced by the little theaters of Indianapolis and Detroit.

"NERVES AND THE WAR" [Little-Brown, $1.25], by Annie Payson Call. A plea for the individual economy of nerve force as a war measure.

"NERVOUSNESS; ITS CURSES, TREATMENT, AND PREVENTION" [Little-Brown, $1.25], by L. E. Emerson, Ph. D., the newest addition to the Mind and Health series.

"THE CRADLE OF WAR" [Little-Brown, $2.50], by H. Charles Woods, F. R. G. S. An explanation of the pan-German program in the near east.

"SCOUT DRAKE IN WAR TIME" [Little-Brown, $1.35], by Isabel Hornibrook. The story of a boy's patriotic service for, other boys and girls.

"MOTHER WEST WIND WHERE STORIES" [Little-Brown, $1], by Thornton W. Burgess. Stories to be told to children by the originator of the Bedtime Stories.

"THY SON LIVETH" [Little-Brown, 75 cents], communications from her son who had been killed to a mother, messages purporting to come from the land beyond death. That's the second volume of that sort in one week.

"IN DEFENSE OF WOMEN" [Philip Goodman, $1.35], by H. L. Mencken. He certainly defends us.

Has Anyone Present Ever Actually Seen 'An Average Man'?

BY BURTON RASCOE.

FORD MADOX HUEFFER has pointed out that, in England at least, to speak of "the average man" is to voice an abstraction as nebulous as the theory of least squares. He found so many "average men"—the average Soho waiter and the average reader of the Saturday Review; the average M. P. and the average labor delegate; the average Chelsea dauber and the average Fleet street journalist—an interminable number of "averages," not any two of them resembling each other less remotely than that they commonly walk upright and take their food through the buccal cavity.

In this country, I daresay, a quest for the "average man" would be equally fruitless. Among the friends with whom you find the greatest community of interests, it is probable that not one of them has the same tastes in the matters of reading, music, and painting; the same occupation, the same general ideas, the same habits, vices and virtues, not to speak of the same house, wife, and general environment as yourself. And all of these differences make an average difficult to approximate. Involving a higher turn for mathematics would be the striking of an average among Halsted street retailers, Midway professors, traveling salesmen, Municipal court judges, vaudeville actors, newspaper men, stock brokers, advertising solicitors, real estate agents, curators of museums, ward heelers, and all the various types and specimens that make up the race.

Yet publishers of books, authors, editorial writers, and book reviewers confidently address themselves to "the average man"; the politician defers to this purely mythical creature, and the ebullient gentleman in the smoking room makes generous effort to clap him on the back as a sign of utter confidence, and succeeds in producing a hiccough from a man far enough away from the average to be a vender of aluminum ware.

The pernicious influence of the mythos of "the average man" is everywhere felt. Every one believes in his existence; most of us conform to his presumed ideas; many would as lief go contrary to his nonexistent wishes as announce publicly a conviction of the divine right of kings. The reign of this fabulous deity is more terrifying than the polyarchy of the most abusive of the Hellenic gods. He casts thought into one general mold of suburban platitudes and lethargic insipidities, makes the play of ideas impossible, and tends not only to destroy individuality but even to prevent the exercise of personality.

Among American writers the deference to "the average man" amounts to a serious blight upon our native literature. Magazine editors and publishers of books profess an intimate knowledge of the rascal's preferences in reading matter (always removed from their own) and try, so far as is humanly possible, to get their authors to please that unpalatable palate. The result is often that out of fifty novels published in a season by as many writers, every one of them might have been written by the same person; out of ten of the most popular periodicals there are not three stories monthly which are characterized by a more appropriate descriptive than "a magazine story."

Men normally possessed of a distinguishable personality, keen witted, intelligent, different, immediately lose these appurtenances the moment they sit down to a typewriter. They write not to please themselves, not as they feel, not as they wish to write or as it is natural for them to write, but to please an indefinite person of subnormal intelligence, limited viewpoint, horrible tastes, and often of questionable habits. They follow the lead of other authors, and hence become bad imitators, gradually losing all sense of intellectual honesty and becoming in effect the only living specimens of the species they write for—"the average man."

There are hopeful signs against the reign of this hobgoblin, among the most luminous of which is the first issue of the Bookman under the imprint of George H. Doran. There in one issue are at least two young men who dare to be themselves when they write—Robert Cortes Holliday and Christopher Morley. Neither of them is by any means a meteor in the literary sky as yet, though both are gradually acquiring strata to approach visible magnitude. And Morley is Morley and Holliday is Holliday as certainly and as definitely as H. L. Mencken is H. L. Mencken and Frank M. Colby Frank M. Colby. You will not mistake them for Gus Complaix or Cuthbert Jazzbo or even for the nine out of ten contributors to the better class magazines.

The other contributors to the current Bookman are of a caliber to invite reading, and the auspices of the new issue are highly favorable to a desirable career.

A JOYOUS ROMANCE of the period of "The Broad Highway"

Jeffery Farnol's new story is a romance, pure and simple, bristling with stirring episodes, with a company of characters such as only Farnol can portray—charming ladies in satins, beauty patches and powdered wigs, and fine gentlemen in brocaded coats with lace ruffles at their wrists and swords at their sides—in a background of English country life of the early eighteenth century.

For the Reader Who Is Tired of "War Stories"

Our Admirable Betty

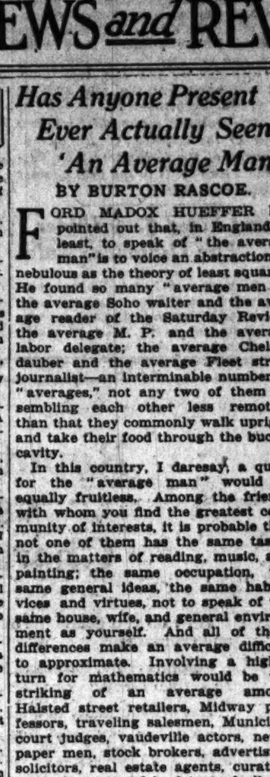

By

JEFFERY FARNOL

Mr. Farnol unfolds the troubled love affairs of the beautiful Lady Elizabeth Carlyon, called "Bewitching Bet," and the bewildered Major John d'Arcy of Shevening Manor, with the same zest that distinguished "The Broad Highway" and "The Amateur Gentleman."

$1.60 net. At all booksellers

LITTLE, BROWN & CO., Publishers Boston

"PASS IT ON TO A MAN IN THE SERVICE"

16,575 Soldiers Sent to Convalescent Hospitals

Washington, D. C., Sept. 16 Sixteen thousand five hundred and seventy five sick and wounded soldiers of the American Expeditionary Forces have been sent to hospitals in England, France and the United States since the war began, for physical rehabilitation.

These Men Should Have the Books That Cheer

Have you a book you have laughed over?—
"Pass it on to a man in the service."
Have you a book you have thought over?—
"Pass it on to a man in the service."
Have you a book that inspired you to new hopes and ambitions?—
"Pass it on to a man in the service."

Leave books for the men overseas, in training camps and hospitals, at the

Book Section Third Floor

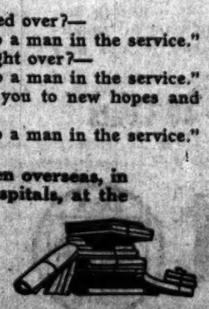

MARSHALL FIELD & COMPANY

"The Epic of the Air; Romance that dims the deeds of all the Ages."—*Chicago News.*

HIGH ADVENTURE

By Capt. James Norman Hal

"The best and most graphic account of how American boys face the trials and glories of aviation."—*Phila. Ledger.*

40 *illustrations.* $1.50 *net.*

At All Bookstores

HOUGHTON MIFFLIN CO.

Is Your Boy in the Navy?

THE FIGHTING FLEETS

By Ralph D. Paine

will tell you all about the life he is living, the peril he cheerily faces and the splendid deeds he and his mates have done in the fighting zone. As the only *complete* and *authorised* account of what every branch of our naval forces is doing "over there," it should be *owned* by every one who has a boy in the navy.

400 pages. 81 pictures. $2.00 net

Look it over today at any bookstore

HOUGHTON MIFFLIN CO.

EDNA FERBER Ought to write the advertisements for her book. If she did people would be standing in line for her new book. She is that human and convincing.

Cheerful—By Request

Doubleday, Page & Company

How do Tribune advertising rates compare with those of the leading national magazine for circulation in the Chicago Territory? The Tribune's BOOK OF FACTS has this information.

H. G. WELLS' NEW NOVEL

Ready Today

JOAN & PETER

By the author of "Mr. Britling," etc., etc.

"Never has Mr. Wells spread for us such a gorgeous panorama. . A living story, a vivacious narrative imperturbable in interest on every page, always fresh and personal and assured. . There are charming chapters of child-life; there is the free and eager wish for pleasure and excitement and knowledge. . He has pictured the days before the war with a superb competence that no one will ever surpass. . This is not a novel; it is a library. It is everything that one needs to know about the public life of the significant classes in England for the last twenty-five years."—*The Dial.*

H. G. Wells' New Novel

JOAN & PETER

"A triumphant achievement. The compelling story of youth in the world today."

Now at all bookstores. $1.75

THE MACMILLAN COMPANY, Publishers, NEW YORK

NOTABLE FALL BOOKS JUST PUBLISHED

GEORGE WESTINGHOUSE:
His Life and Achievements
By FRANCIS E. LEUPP

Although one of the foremost American inventors, no adequate life of George Westinghouse has hitherto appeared. As unfolded by Mr. Leupp, his career reads like a romance.

With photogravure frontispiece and other illustrations, $3.00 net.

THY SON LIVETH
Messages from a Soldier to his Mother

A remarkable book on "Life After Death," that will comfort those who mourn.

75 cents net.

MY CHINESE DAYS
By QULIELMA F. ALSOP

Really wonderful vignettes of Chinese life and customs by a woman physician.

Illustrated, $2.00 net

THE CRADLE OF THE WAR:
The Near East and Pan-Germanism
By H. CHARLES WOODS, F. R. G. S.

A really valuable work, based on intimate, first-hand knowledge of the Near East and its Rulers.

With valuable maps and illustrations, $2.50 net.

LITTLE THEATER CLASSICS
By SAMUEL A. ELIOT, Jr.

Five classic one-act plays for "Little Theaters" or for stay-at-home readers.

Illustrated, $1.50 net.

NERVOUSNESS:
Its Causes, Treatment and Prevention
By L. E. EMERSON, Ph. D.

A book that should be of great value to the functionally nervous.

$1.25 net.

NERVES AND THE WAR
By ANNIE PAYSON CALL

A timely and appropriate volume on the economy of nerve-force by that exponent of the gospel of relaxation as preached in "Power Through Repose" and her later books.

$1.25 net.

Publishers LITTLE, BROWN & CO. Boston

Fourth Printing

GUYNEMER THE ACE OF ACES

By JACQUES MORTANE

With preface and foreword by Guynemer and Clemenceau.

This is the authentic story of the greatest hero of winged warfare, written by his chosen biographer and dictated in part by Guynemer himself.

When Guynemer was asked by Mortane to write his own biography, he replied, "What could I add to what you know, for I have told you whatever you asked me to tell you. . . . If you wish to make a study of me, I will furnish you with all the facts you may require."

Illustrated with 24 photographs. $1.50 net.

"A throbbing, vital volume."—New York Tribune.

MOFFAT, YARD & CO. New York

These are Appleton Books

Published by D. Appleton & Company, New York, and For Sale at All Bookstores.

The Golden Bough

By GEORGE GIBBS

Yesterday a weary, half-starved refugee from a German prison camp—today the leader of Nemi, the most powerful secret society in the world, with tentacles reaching into the vitals of every nation, controlling the destiny of millions. How did Phillip Rowland use his uncanny power?

Read this hair raising romance of perilous adventure, of international intrigue and plots. Read how this intrepid young American and his beautiful confederate outwitted the entire German secret service system, right in the heart of Germany. More thrills than you can count—a fine romance—an ingenious plot. Illustrated. $1.50 net.

Minniglen

By AGNES & EGERTON CASTLE.

How the war reunited a young Scotchman and his English wife after a cruel misunderstanding had separated them. $1.50 net.

Uncle Abner

By MELVILLE DAVISSON POST.

The old Virginian who solves mystery after mystery by his clever yet entirely obvious deductions. $1.50 net.

Knights Of the Air

By Lieut. BENNETT A. MOLTER.

The entire story of the air service in all its branches, told by a man who has been through it all. Illus. $1.50 net.

Fighting France

By STEPHANE LAUZANNE.

An authoritative account of how France has fought and suffered and what are her present resources. $1.50 net.

The Cantonment Manual

By Major W. G. KILMER & Captain A. J. MacELROY.

To the man about to enter military service, this book will explain in simple language all he has to learn. A short cut to promotion. Profusely illustrated. $1.00 net.

Three Big Printings Before Date of Publication

The Zeppelin's Passenger

By E. Phillips Oppenheim

If you were ordered to give protection to a German spy—under penalty of death to your brother or your fiance held a prisoner of war in Germany—would you deliver the spy to the authorities or shield him?

This is one of the thrilling situations which confront Lady Philippa Craven and her friend Helen Fairclough in

The Zeppelin's Passenger

A German Spy Story more audacious than Mr. Oppenheim has hitherto written.

All who have read "The Mysterious Mr. Sabin," "The Kingdom of the Blind" and "The Pawns Count" will revel in this engrossing narrative. Mystery and suspense, thrills and heart-throbs are intermingled in THE ZEPPELIN'S PASSENGER, and you will follow with breathless interest the plots and counterplots of the German and English systems of espionage.

With Frontispiece. $1.50 *net*

LITTLE, BROWN & COMPANY, Publishers, Boston

IMPORTANT SCRIBNER PUBLICATIONS

Psychology and the Day's Work
By Edgar James Swift

Professor of Psychology and Pedagogy in Washington University

"There is a sane, simple and practical psychology, which the mind practical business man will find easy to understand and of as real value to him as the day's market news, of a handbook of his especial trade or calling and it is of such psychology that Professor Swift writes."—*New York Tribune.* $2.00 net.

Social Process
By Charles Horton Cooley

Professor of Sociology in the University of Michigan.

This is an illuminating examination of the processes of the evolution of society. It necessarily deals in a fundamental way with a large number of the questions raised by the war, and in such a manner as to bring comfort and clarity to many who are sorely perplexed and harassed by the chaotic conditions of the time. $2.00 net.

Figures from American History

The books of this series will deal with figures of conspicuous interest chosen very freely from the whole field of American history, and will be not only thoroughly informative as biographies but extend also to the freest discussion of character, times, and environment.

Thomas Jefferson By Prof. David Saville Muzzey *of Columbia University*

Jefferson Davis By Armistead C. Gordon

Each $1.50 net

Men of the Old Stone Age
Their Environment, Life and Art
By Henry Fairfield Osborn

President of the American Museum of Natural History
New Edition. $3.50 net.

CHARLES SCRIBNER'S SONS
FIFTH AVE. AT 48TH ST. NEW YORK

"To make many nations laugh and laugh innocently; to bring entertainment to sick-bed, army trench, throne-room and school-room, and to the more common houses of a million common people—this is the mission of Alice Rice's books, and is their finest achievement."—Book News Monthly.

MISS MINK'S SOLDIER
AND OTHER STORIES
By ALICE HEGAN RICE

Author of "Mrs. Wiggs of the Cabbage Patch," etc.

This is a book of short stories, combining all those qualities of authorship and of human relationship which have endeared the creator of "Mrs. Wiggs" to so many millions readers in all parts of the world. The short story is a mode of literary expression which especially appeals to the American reader, and it is a mode especially suited to the extraordinary gifts of Mrs. Rice. Even "Mrs. Wiggs," you remember, was a long short story.

In addition to "Miss Mink's Soldier," Mrs. Rice's new book contains seven other stories that bring to the reader the laughter and tears that make this old world seem a much better place to live in.

Frontispiece. Price $1.25.

Published by The Century Co., New York City

RECORDS FALL IN A. A. U. ATHLETIC GAMES AT GREAT LAKES

MEET SWINGS TO CHERRY CIRCLE IN LAST EVENT

C. A. A. Pressed Hard by Pelham Bay and the Great Lakes.

Table of Points

C. A. A.	34	Camp Upton, N. Y.	5
Pelham B., L. I.	30	Colum. A. C., St. L.	4
Great Lakes	28	Hog Island, Phila.	3
I. A. C.	22	Hillside A. C., Tor.	3
Mead. C., Phila.	10	Los Angeles A. C.	3
U. S. Transport, Cal.	6	Swed.-Am., Brk.	3
Camp T. Taylor, Ky.	6	Unattached	3
Camp Dix, Tor.	6	Univ. of Chi.	3
Pel. Bay, Brklyn.	6	Ft. Slocum, N. Y.	2
Natl. A. F., Tor.	5	Irish-A. A. C., Bost.	2
Phila. S. A. A.	5	Morris A. C., Chi.	2
Pastime A. C., N. Y.	5	Kelly Field, Tor.	1
Meadow. A. C., Bost.	5	Gary Y. M. C. A.	1
Newark A. C., N. Y.	5	Boston Navy Yd.	1

NEW NATIONAL JUNIOR RECORDS.

Javelin—Hoske Thompson, I. A. C., 187 feet, 6½ inches.

Three mile walk—L. Labowitz, Pastime A. C., N. Y.—23:57.

440 yards straightaway—C. C. Shaughnessy, Federal Rendezvous, :49.

RECORDS TIED.

100 yard dash—T. T. Hoskins, C. A. A.; Arthur Hanke, Great Lakes, :10.

220 yard high hurdles—Walter Smith, C. A. A., :25 2-5.

220 yard low hurdles—G. Desch, Pelham Bay, :26 1-5.

BY WALTER ECKERSALL.

In a set of games eclipsed only by Olympiads, athletes representing the Chicago Athletic association yesterday won the National A. A. U. junior outdoor track and field championships conducted by the Cherry Circle club on the new athletic field of Great Lakes Naval Training station with a total of 34 points. Bluejackets from the Pelham Bay naval station at Long Island were seconds with 30 points, and Great Lakes third with 28 markers. The Illinois A. C., which suddenly loomed up as a contender near the close, was fourth with 22 points.

From the standpoint of team competition and remarkable performances, the meet will go down in athletic history as the most successful junior games ever held in the history of the Amateur Athletic union. So close was the struggle for team supremacy that a winner was not determined until Overbee and Hoskins placed first and won for the Cherry Circle in the hop, step and jump, the final event.

Weather Cold for Spectators.

The weather, which reminded the spectators more of football than track and field, did not cool the spirits of the athletes who traveled from all sections of the country to compete for the highest athletic honors of the year. The weather, combined with the influenza epidemic which has fallen over the station, kept the crowd below expectations.

From the first event until taps the struggle for supremacy between Great Lakes, C. A. A., and Pelham Bay, who alternated in the lead, was bitterly fought. The athletes, urged to greater efforts by the coaches and their fellow performers, scored unexpected points which continually kept their teams in the running for premier honors.

Records Broken and Tied.

That the competition was unusually keen is shown by the fact that two records were broken, three tied, and another established.

The first surprise occurred in the three mile walk, when L. Labowitz of the Pastime A. C., New York, defeated C. Mertens of the Hillside A. C. of Toronto, Canada, and established a new junior record of 23:57 for the distance. The former mark was 24:29 3-5, held by A. Jessup of New York.

Shortly afterward C. C. Shaughnessy of the Federal Rendezvous of Brooklyn won the 440 yard straightaway in the fast time of :49. As this was the first time this event was ever held over a straight course the mark will stand as a record unless it is rejected by the championship committee because the runner was favored by a strong north wind.

Tricolor Athlete Sets Mark.

Hoske Thompson, Illinois A. C. athlete, threw the javelin to a new record when he won the event with 187 feet 6½ inches. This performance broke the former record of 165 feet ¾ inch made by J. H. Berry, former University of Pennsylvania all around athlete, when he competed for the Meadowbrow club of Philadelphia.

By winning the final heat of the 100 yard dash Arthur Hanke, former Illinois A. C. athlete, now in service at Great Lakes, equaled the record of :10 held by W. D. Hayes of the Boston A. A. T. T. Hoskins of the C. A. A. and Irving Mahl of the Columbian A. C. of St. Louis also tied the record in their preliminary heats.

Hurdle Records Also Tied.

Walter Smith, former Cornell university star, who finished second to Carl Schwartz of Princeton in the eastern intercollegiates, won the 120 yard high hurdles in faultless fashion and tied the record of :15 2-5 held by H. E. Barron of Meadowbrook. G. Desch of Pelham Bay tied the record in the 220 yard low hurdles by winning his preliminary heat in :25 1-5.

Clinton Windrow, former University of Chicago athlete, now at Great Lakes, and J. McCabe of Pelham Bay tied for individual honors with eight points each. Windrow won the discus throw, finished third in the shot put, and was fourth in the hammer throw. McCabe won the half mile and finished second in the mile. T. T. Hoskins of the C. A. A. gathered six points by finishing second in the 100 yard dash and running hop, step, and jump.

Western Hanke Takes Sprint.

Local fans will remember Arthur Hanke when he used to compete in dual meets for the I. A. C. He was one of the service athletes who covered himself with glory yesterday. Hanke was supposed to have been a real sprinter. It was said he could run and stiff to step 100 yards in record time, but he dissipated this impression in a blanket finish with Hoskins of the C. A. A. and Mahl of the Columbian A. C. of St. Louis.

Jackie McCabe a Stayer.

One of the most remarkable performances of the day was the come-back of J. J. McCabe of Pelham Bay in the half mile after he had been beaten by Schwartz of the Meadowbrook club in the mile run in a heart-breaking finish. The Quaker city runner defeated the sailor in the mile by superior headwork in setting a pace which McCabe followed.

While he held the lead Schwartz had enough in reserve to stave off later challenges. On the gun lap McCabe tried to jump the leader, but the crafty Schwartz had plenty left. They raced around the turn, down the backstretch, and into the stretch for home on even terms. When they were within fifty yards of the finish neither was going much faster than an ordinary walk, and Schwartz managed to breast the tape two feet in the lead.

Then It Was McCabe's Turn.

McCabe showed his true colors, however, by coming back in the half mile. He profited by his defeat in the longer race and started out to run his own race. He laid back for the first half of the distance, jumped the field on the last turn, and raced to the tape a winner by three yards in the good time of 2:01 1-5.

The national senior championships will be held at the same place today. The entry list is larger than that of yesterday, and those who won places in the junior games will compete for greater glory. The first event will be called at 2:30 o'clock.

Trains will leave the Northwestern station at 11:05 a. m., 12:20 p. m., and 1:30 p. m.

SUMMARY OF EVENTS.

100 YARDS DASH.

First heat—Won by Hoskins, C. A. A.; Way, Meadowbrook, second. Time, :10.

Second heat—Won by Webster, Camp Fremont; Moore, Pittsburgh, second. Time, :10 1-5.

Third heat—Won by Lochnicht, Buffalo; Lockyer, C. A. A., second. Time, :10 1-5.

Fourth heat—Won by Taylor, Meadowbrook; Jerolaman, C. A. A., second. Time, :10 1-5.

Fifth heat—Won by Henke, Great Lakes; Isaacs, Royal Air Force, second. Time, :10 1-5.

Sixth heat—Won by Mahl, St. Louis; Carroll, University of Illinois, second. Time, :10.

First semi-final heat—Won by Hoskins, C. A. A.; Henke, Great Lakes, second; Webster, Camp Fremont, third. Time, :10.

Second semi-final heat—Won by Mahl, St. Louis; Taylor, Meadowbrook, second; Jerolaman, C. A. A., third. Time, :10 1-5.

Final heat—Won by Henke, Great Lakes; Hoskins, C. A. A., second; Mahl, Columbia A. C., St. Louis, third; Webster, Camp Fremont, fourth. Time, :10.

120 YARD HIGH HURDLES.

First heat—Won by Smith, C. A. A.; Norton, Camp Taylor, second. Time, :16 1-5.

Second heat—Won by Isaacs, Royal Air Force; Savage, C. A. A., second. Time, :16 4-5.

Final heat—Won by Smith, C. A. A.; Isaacs, Royal Air Force, Toronto, second; Savage, C. A. A., third; Norton, Camp Taylor, fourth. Time, :15 2-5.

440 YARD HURDLES.

First heat—Won by Hause, Great Lakes; Traung, S. A. A., Boston, second; Schmonn, Meadowbrook, third. Time, :57 2-5.

Second heat—Won by Dwyer, C. A. A.; Boeddeker, Great Lakes, second; no third. Time, 1:03.

Final heat—Won by Hause, Great Lakes; Traung, Swedish-American A. C., Brooklyn, second; Boeddeker, Great Lakes, third; Dwyer, C. A. A., fourth. Time, :58 2-5.

ONE MILE RUN.

Won by Schwartz, Meadowbrook club, Philadelphia; McCabe, Pelham Bay Naval station, second; Mayo, Fort Slocum, third; Cummings, Meadowbrook club, fourth. Time, 4:37.

440 YARD RUN.

Won by Shaughnessy, Federal Rendezvous, Brooklyn; O'Brien, Pelham Bay, second; Rogers, Meadowbrook club, Philadelphia, third; Torkelson, Chicago A. A., fourth. Time, :49 [new junior straightaway record].

THREE MILE WALK.

Won by Labowitz, Pastime A. C., New York; Mertens, Hillside A. C., Toronto, second; Schultz, Ferguson A. C., Buffalo, third; Vosen, Garr, Y. M. C. A., fourth. Time, 23:57. [New junior record.]

220 YARD LOW HURDLES.

First heat—Won by House, Camp Fremont; C. Barron, Meadowbrook, second; Kreidler, Great Lakes, third. Time, :26 2-5.

Second heat—Won by Desch, Pelham Bay; Keefer, Great Lakes, second; no third. Time, :25 1-5.

Final heat—Won by Lieut. House, Camp Fremont, Cal.; Desch, Pelham Bay, L. I., second; Keefer, Great Lakes, third; C. Barron, Meadowbrook club, Philadelphia, fourth. Time, :25 3-5.

220 YARD DASH.

First heat—Won by Jerolaman, C. A. A.; Olsen, Federal Rendezvous, second; Moore, Pittsburgh S. A. A., third; Taylor, Meadowbrook, fourth. Time, :23.

Second heat—Won by Smith, Pelham Bay; Lockyer, C. A. A., second; Rosen, Morris A. C., third; Jack, Meadowbrook, fourth. Time, :23.

Final heat—Won by Smith, Pelham Bay; L. I.; Moore, Pittsburgh S. A. A., second; Rosen, Morris A. C., Chicago, third; Olsen, Federal Rendezvous, Brooklyn, fourth. Time, :22 2-5.

880 YARD RUN.

Won by McCabe, Pelham Bay; Lewis, University of Chicago, second; Allen, Pittsburgh S. A. A., third; Marchal, C. A. A. A., fourth. Time, 2:01 1-5.

FIVE MILE RUN.

Won by Earl Johnson, Camp Upton; Powers, Ferguson, A. C., Buffalo, second; Probst, Columbian A. C., St. Louis, third; Kochanski, Illinois A. C., fourth. Time, 27:22.

DISCUS THROW.

Won by Windrow, Great Lakes, 116 feet 4½ inches; Gillo, Camp Dick, 110 feet 2¾ inches, second; Bartels, Hog Island, 106 feet 3¼ inches, third; Savage, Chicago A. A., 95 feet ¾ inches, fourth.

POLE VAULT.

Won by Caldwell, Pelham Bay, 11 feet 6 inches; Bean, Los Angeles, 11 feet 4 inches, second; Piper, Royal Air Force, Toronto, 11 feet, third; Wilkin, Great Lakes, 10 feet 10 inches, fourth.

RUNNING HIGH JUMP.

Won by Rice, Camp Zachary Taylor, 6 feet ¼ inches; Treweeke, Chicago A. A., 5 feet 11 inches, second; Krogness, Chicago A. A., 5 feet 10¼ inches, third; McGarry, Boston navy yard, 5 feet 10 inches, fourth.

HAMMER THROW.

Won by Franz, Illinois A. C.; Walsh, Chicago A. A., second; Gillo, Camp Dick, third; Windrow, Great Lakes, fourth. Distance, 130 ft. 5 in.

RUNNING BROAD JUMP.

Won by Pelitzer, Mohawk A. C., New York, 22 ft. 3⅝ in.; Anderson, Pelham Bay, 22 ft., second; Brown, Pelham Bay, 21 ft. 2¼ in., third; Way, Meadowbrook club, Philadelphia, 21 ft. 1¼ in., fourth.

SHOT PUT.

Won by Allman, Great Lakes, 40 ft. 1⅛ in.; Beckage, Illinois A. C., 39 ft. 9¼ in., second; Windrow, Great Lakes, 39 ft. 5 in., third; Saranec, Kelly field, 38 ft. ¼ in., fourth.

FIFTY-SIX POUND WEIGHT.

Won by McIntire, Illinois A. C., 25 ft. 11¼ in.; Birmingham, Illinois A. C., 25 ft. 4¾ in., second; Walsh, Chicago A. A., 24 ft. 4½ in., third; Bartels, Hog Island, 23 ft. 8 in., fourth.

RUNNING HOP, STEP, AND JUMP.

Won by Overbee, C. A. A., 45 ft. 3⅜ in.; Hoskins, C. A. A., second, 43 ft. ⅜ in.; Arbesne, Irish-American A. C., Boston, third, 41 ft. 6½ in.; Anderson, Pelham Bay, fourth, 41 ft. 3½ in.

JAVELIN THROW.

Won by Thompson, Illinois A. A., 187 ft. 6¾ in. [new junior record]; Fritts, un., New York, second, 147 ft. 8½ in.; Hancock, C. A. A., third, 145 ft. 70 in.; Gillo, Camp Dick, fourth, 133 ft. 7½ in.

FINISH OF MILE RUN AT GREAT LAKES

Service Athletes Prominent in Junior Championships of National A. A. U.

J. J. McCabe, Pelham Bay, second in mile run.

Arthur Henke, Great Lakes, winner 100 yard dash. (Photos by William Sato, Great Lakes.)

J. Schwartz, Meadowbrook, winner mile run.

OH, MIN!

Andy Gump Sprains His Thumb Cranking "348" for Old Doc Yak.

SIDNEY SMITH, creator of The Gumps and Old Doc Yak, is hors du sketch, so to speak. By his physicians' orders he is giving his good right thumb a needed rest which may extend over a period of a week. This accounts for the absence of Andy and Min this morning. Mr. Smith explains the injury as the result of a kickback while cranking "348" for Old Doc Yak. Another report is that the top of his own car fell on his hand.

NOTES OF THE MEET

Justice Bartow Weeks of New York handled the meet in excellent fashion.

Capt. Moffett was unable to attend because of a cold. He was kept in touch with the result of the contests by messenger service.

John L. Barchard, chairman of the C. A. A. athletic committee, who was responsible for securing the games, deserves much credit for the meet. He worked hard and was pleased with the results.

Nelson N. Lampert, president of the Chicago Athletic association, who was one of the honorary referees, took a keen interest in the meet. He was impressed with the superb condition of the athletes, especially the service performers.

Dr. J. B. Kaufman, athletic officer at the station, has charge of the bluejackets who kept the course clear and attended to setting up hurdles and lanes. Everything possible was attended to by the athletic officer in the way of warm dressing quarters for the athletes.

STAGG DRIVES MEN IN A PAIR OF DRILLS; MOULTON IMPROVING

BY MAROON.

Minus Gale Moulton, the "C" man who was knocked out during Thursday's scrimmage by a kick on the head, the University of Chicago football aspirants went through two red hot practice sessions under Director A. A. Stagg yesterday. Moulton was said at his home to be improving, and may report for football again Monday.

In the morning session, after starting with signal drill, the Old Man ran the squad through new formations in which open tactics predominated. Most of them were for punting and forward pass formations, the players taking to these like ducks to water.

Assistant Coach Page lined up the freshmen hopefuls for a little private work of their own at the start of the afternoon, and soon after the yearlings were trotted over to scrap the varsity squad in a regular game. The clash produced plenty of action, although the varsity won, 27 to 0. Paul Hinkle played left end and caught two passes for touchdowns, Creissler handling the throwing end of the tosses. Creissler also tore off two pretty runs—one for forty-five yards and the other for sixty.

PURPLE CAPTAIN JOINS HIS SQUAD

McLaughlin, football captain at Northwestern, whose nonappearance on the gridiron had annoyed Purple fans for some days, reported to Coach Fred Murphy yesterday, in good condition, and with a few more additions, the squad reached its high point of the new season—twenty-seven men. Four newcomers donned the moleskins. They were Bill Kaiser, Raymond, former Senn High player; Stradler, Evanston High, and Abele. The squad stuck to signals and shadow scrimmage, nothing approaching real scrimmage work being attempted.

Conservation of time and energy prompted the announcement that after the military régime at the university goes into effect, with the formal opening of the college year, the squad will practice on one of the fields within a short distance of Patten gymnasium, instead of making the long trip to Northwestern field daily.

Labey, Evansville Boxer, Dies in Naval Hospital

Evansville, Ind., Sept. 20.—"Kid" Labey of this city, who had been in the United States navy for the last three years, died today at a base naval hospital at Newport News, Va., of pneumonia after a brief illness. Labey, who was 30 years old, for over a year held the lightweight boxing championship of Indiana, Illinois, and Kentucky. The funeral will take place here Sunday.

Broken Rib Forces Roller to Concede Demetral Bout

A broken rib finished the match between William Demetral and Dr. Roller at the Haymarket last night, Roller conceding the match after the accident. Demetral won the first fall in 31:05 and Roller took the second in 22:00, both being scored with toe holds. They had been wrestling five minutes for the third fall when Roller's rib was cracked.

SOLDIER ROLLS HIGH PIN AVERAGE.

Milo Wiesner of the Quartermaster Corps Bowling league did some sharpshooting yesterday that bodes ill for the Germans. Rolling on the Veterinary Corps pin team, he averaged 218 2-3. He had counts of 160, 239, and 267, and his team had no trouble winning three games from the Motor Trains.

A NEW FALL STYLE IN

Lion Collars

OLDEST BRAND IN AMERICA

CLUETT, PEABODY & COMPANY, INC., TROY, N. Y.

KENNEDY WINNER OF COUNTY TITLE; DEFEATS SHEALY

Former Prep Golfer Upsets Favorite in Final at Garfield Park.

BY JOE DAVIS.

James Mel Kennedy of the Garfield Park Golf club, a former Marshall High school player, won the highest honors of his golfing career by landing the Cook county amateur championship at Garfield park yesterday afternoon. In the thirty-six hole final he defeated Bob Shealy of Garfield, a former junior champion, 3 and 7. The victory gave him a leg on the Spalding trophy.

Shealy, who won the low score medal, was a slight favorite, especially as he had played well in the semi-final round in the morning, but he got away to a poor start, and Kennedy, who played steadily, won the first five holes and by the time the fourteenth had been reached had a commanding lead of 9 up, practically clinching the title. After this there was little difference in the play, Kennedy having a lead of eight holes most of the time.

Two 33 Rounds by Shealy.

In the semi-final round in the morning Shealy had two rounds of 33 and defeated John Humphreys of Garfield, 3 and 1, while Kennedy, with rounds of 35, eliminated W. D. Lukens of Lincoln Park, 3 and 2.

Kennedy's general play was more accurate than that of Shealy, who was not so straight from the tee nor as accurate in his approach work and putts.

Kennedy made the first round in one stroke over par and led, 5 up. Shealy winning only one hole. The start of the second round found Shealy still off his game and he dropped the first three holes, being 8 down.

Missed Putts Costly.

Shealy should have won the thirteenth with a two, but missed a short putt, and when on the next green he missed another short putt he was 9 down. He won the next hole, 4—5, and when he reached the next green in 2 it looked as if he might get back another hole, as Kennedy was home in one more. Bob took three putts and lost, 5—4. Had he won this hole he might have had a fighting chance, as he won the next, 3—4. Of the remaining twelve holes eight were halved. Cards:

Shealy—1 rd.	5	4	5	4	5	3	4	3	4	—37
Kennedy—1 rd.	4	3	4	5	4	3	5	4	3	—35
Shealy—2 rd.	5	4	5	4	4	4	4	3	4	—37
Kennedy—2 rd.	4	3	4	3	5	4	4	4	4	—34
Shealy—3 rd.	4	4	3	4	4	4	5	4	4	—36
Kennedy—3 rd.	4	4	4	3	4	5	4	4	4	—36

Shealy, 4, 4; Kennedy, 4, 4.

Shealy Beats Humphreys.

Shealy won the first three holes in the morning from Humphreys, but John won the fourth in a two with a twenty foot putt, and the fifth, 261 yards, with a two, making a twenty-five foot putt. He won the next two, but Shealy took the eighth and they were all square at the turn, each having 33. Shealy won the first three holes of the second round and each took two of the remaining five holes.

Kennedy's first round against Lukens was made up of eight fours and a three. He was out in 35 and led, 3 up. At the thirteenth hole he was 5 up, but he dropped the next two, 5—4. A half at the sixteenth hole gave him a victory.

John T. Bailey of Albion, Okla., a former Chicagoan, won the second flight trophy from Dr. J. V. Hackett, Garfield, 6 and 4. His rounds were 35, 36, 35, Hackett getting 43, 36, 38. Mr. Bailey has a private nine hole course at Albion. In the semi-finals he defeated S. Sherritts, Jackson Park, 3 and 2, Hackett defeating G. L. Morgan, Marquette, 3 and 2.

NOTES OF THE GOLFERS.

Play in the two day open tournament at the Glen Oak club in aid of the Blind Relief War fund will start today with the qualifying round at eighteen holes, which may be played at any time during the day. There will be prizes for first and second low gross and first and second low net. Players will qualify in flights of sixteen for the match rounds tomorrow. Play will be in foursomes and three will be eliminated in each round. A special prize will be given for professionals.

Jack Burke, the former Wheaton professional, is now located with the Depot brigade at Camp Grant.

Kieckhefer Keeps Cue Title, Defeating Otis, 150 to 123

BY JOE DAVIS.

Starting the final block with a lead of twenty-five points over Charles Otis, Augie Kieckhefer never was pressed in the last section of their world's three cushion championship contest at Mussey's Monroe street room last night and won, 150 to 123, adding two points to his previous lead. He went out in 178 innings, his high run for the match being 7. Otis had a run of 5 for high.

The victory gives Kieckhefer another hold on the Brunswick championship emblem, which he has defended against the challenges of Cannefax, Maupome, and Otis. His next meeting will be with Charley McCourt of Cleveland.

Block Lacks in Features.

After the brilliant play in the second block, the play last night lacked luster. Kieckhefer made his complement of 50 points in 65 innings, getting high run of 5. Otis made 43 points in 64 innings, getting high run of 4.

Otis counted 19 points in 19 innings, while Augie was making 15. Scores came slowly and the challenger was unable to make much impression on the lead of the champion. In the fifty-third inning Otis had made 44 points to 35 by the local player, and was then 16 points behind, but as Augie needed only 15 points it needed a big spurt by Otis to catch him.

Augie Runs Out Match.

Augie then used more speed and a run of 5 in the sixtieth inning brought him on even terms with Otis for the night. He went out five innings later.

Neither man played his best. Otis played four deliberate safeties and ran into twelve kisses, Kieckhefer playing one safety and getting seven kisses.

Kieckhefer's run of 5 in the sixtieth inning was the feature inning. After his second shot the red was on the right side rail, about three-quarters down. Augie counted off the foot, left side, and top rail, not moving the red much. His fourth and fifth shots were the same, and on his sixth essay he played a similar shot, but went through a hole on the rail. It was a sort of three cushion anchor shot, the red ball not moving much.

Score of the Match

KIECKHEFER—	0	3	0	1	1	0	0	1	2	
	0	0	1	0	0	0	3	0	0	0	0	0	2	0	0	
	0	0	1	0	0	1	0	0	0	0	2	1	0	0	1	
	1	2	0	1	0	1	1	0	0	0	0	0	1	2	0	
	2	0	0	0	2	0	0	0	1	1	0	0	0	0	0	1—30. Innings, 65; high run, 5. Grand total, 150; innings, 178; high run, 7.
OTIS—	0	0	1	0	2	0	0	0	2	1	2	0				
	2	0	0	1	1	4	0	0	1	0	0	0	0	0	1	
	0	0	2	0	0	0	1	2	0	0	2	2	0	0	1	
	0	4	1	0	0	0	2	2	0	0	1	0	0	0	0	
	2	0	1	0	0	0	—	43. Innings, 64; high run, 4. Grand total, 123; innings, 177; high run, 5.								

'JOCK'S TIPS to GOLFERS

BY JOCK HUTCHINSON.

[Glen View Golf Club.]

MOST professionals carry from ten to twelve clubs and have use for all of them. Many amateurs carry several clubs they seldom use. Some players get along with a few clubs, and it is safe to assert a professional can play these clubs better than the owners can.

JOCK HUTCHINSON

In starting to gather a set of clubs it is best to get good ones, even if you have to buy them one at a time. I recently was asked by a beginner where he could get a driver and a brassie at moderate figures. I suggested it would be advisable for him to buy a first class brassie and get his driver later on. I use my brassie frequently from the tee.

In selecting clubs it is preferable to select deep faced irons. The cleek is a narrow faced club, which I do not believe in. With this club you may hit the ball too high on the face of the club and it may just skim over the top of the club, so that you do not get the full force. With a broader faced club this is not so likely to occur. A mashie iron with a rather deep face is a desirable adjunct to your other clubs.

Wooden putters are not much in evidence on this side of the water, although in Great Britain, where the greens are larger, they are used by some good players. The objection to them is that the ball leaves the face of the club too quickly. As I said in a previous article, the putting cleek is the best all around putter, although there is no objection to using a straight faced putter for short putts.

No player should use a club over thirteen and one-half ounces and in weighting wooden clubs I prefer the old fashioned method of having the lead in the middle of the head at the back of the ball.

Tellier and McNamara Beat Evans and Jones

Worcester, Mass., Sept. 20.—[Special.]—"Chick" Evans and Bobby Jones lost an extra hole match to Professionals Louis Tellier and Tom McNamara in a Red Cross match this afternoon at the Worcester Country club. It was close all the way. Rain was falling at the start and increased near the finish. Evans had the best score, 36—35—71.

VERLIE PATCHEN WINNER OF PACE ON OHIO TRACK

Columbus, O., Sept. 20.—Heavy rains on Thursday and cloudy skies today kept the Grand circuit race program from being started until half past 2 o'clock, with the course so heavy then that the free for all trot was declared off, owners not being willing to start their horses. The Hartman Hotel stake for 2:11 pacers was easily won by Verlie Patchen, who came back to the big ring after a successful campaign through the middle west. Oro Finn was her challenger each heat, but Verlie never was in danger. Her victory was the first win of a favorite so far this week. Summaries:

2:09 PACE, 3 IN 5, PURSE $1,000.

Onward Sam [Patrick]	5	1	1
Pacing Patch [Field]	1	2	4
Rex de Forrest [Murphy]	2	7	7
Dolly B. [Crooks]	7	3	3
Betty Blacklock, Charlie M., and Ardelle started. Time, 2:11¾; 2:12¾; 2:13; 2:14¾.			

2:11 PACE, THE HOTEL HARTMAN STAKE, PURSE $5,000 [3 IN 5].

Verlie Patchen [Palin]	1	1	1
Oro Fine [Murphy]	2	2	2
Windsor Todd [R. Stout]	5	3	3
Game of Chance [Cox]	3	4	4
Calgary Earl and The Weed started. Time, 2:09¼; 2:10¾; 2:11¾.			

THE HORSE REVIEW FUTURITY FOR 3 YEAR OLD PACERS [2 IN 3]. PURSE $2,000 [UNFINISHED].

Peter Ellis H. [McDonald]	1	2	2
Edd Early [White]	4	4	1
Peter Fletcher [Thomas]	3	3	3
Cochato Banks [Valentine]	2	1	ds

Time, 2:11¾; 2:13¾; 2:12¾.

PETERS RESIGNS FROM RACE MEET

Louis Peters, manager and promoter of the contemplated racing meeting at Libertyville, yesterday tendered his resignation to the Liberty Jockey club and notified the State Council of Defense, which has issued a license for the meeting, of his action.

Peters recently resented aspersions cast on the sincerity of the war fund part of the race meeting in a west side thirst emporium, and newspaper reports of the quarrel which followed dwelt largely on a gouged eye and a severed ear suffered by the respective belligerents.

"While I am confident the fracas was a frameup to injure our meeting and keep the money from the war funds," Peters explained, "I want to step out to prove I am a sincere friend of racing and the object of this meeting. I have asked the business men at Libertyville back of the meeting to accept my resignation."

BARRED ON 'GRID,' 'PREP' ATHLETES GO ON A STRIKE

Marshall Boys Announce a "Blowup" in Sport; Schedule Drawn Up.

BY GEORGE SHAFFER.

While most of the other city high schools were preparing yesterday for a banner season in football and other sports, prospects for a big athletic year blew up with a loud bang at Marshall High school.

A big squad of Marshallites had been practicing for football for two weeks, when yesterday the faculty dropped the quiet announcement of an embargo on the gridiron game for this agitated season. The schoolboys' resultant indignation meeting resulted in a reprisal decision by the boys to compete in no athletics at all. The boys say there will be no receding from their "strike" when the time for basketball, which is a favorite sport at Marshall, rolls around a couple of months from now.

Schedule Drafted.

The football embargo resulted in Marshall's noticeable absence while other prep teams of the Chicago High school league were drafting their annual gridiron schedules yesterday afternoon in The Tribune building. The league will play in two weight divisions, lights and heavies. Nineteen teams were represented, eight majors and eleven minors. The latter will observe the 130 weighing-in limit, with 135 pounds as the season's challenge weight.

There will be one section for heavyweight play and two for lightweight competition. Morgan Park heavies will open the league season at Hyde Park a week from today. The schedule:

HEAVYWEIGHTS.

Sept. 28—Morgan Park at Hyde Park.
Oct. 5—Harrison at Englewood, Wendell Phillips at Austin, Senn at Lane.
Oct. 12—Austin at Morgan Park, Phillips at Hyde Park, Senn at Englewood, Lane at Harrison.
Oct. 19—Phillips at Morgan Park, Hyde Park at Austin, Englewood at Lane, Senn at Harrison.
Oct. 26—Englewood at Morgan Park, Harrison at Hyde Park, Lane at Phillips, Austin at Senn.
Nov. 2—Englewood at Hyde Park, Lane at Austin, Harrison at Morgan Park, Phillips at Senn.
Nov. 9—Austin at Englewood, Hyde Park at Lane, Phillips at Harrison, Morgan Park at Senn.
Nov. 16—Lane at Morgan Park, Senn at Hyde Park, Harrison at Austin, Englewood at Phillips.

LIGHTWEIGHTS—GROUP I.

Oct. 5—Harrison at Parker; Senn at Crane.
Oct. 12—Senn at Parker; Lane at Harrison.
Oct. 19—Parker at Lane; Senn at Harrison.
Oct. 26—Harrison at Hyde Park.
Nov. 2—Parker at Hyde Park.
Nov. 9—Hyde Park at Lane.
Nov. 16—Senn at Hyde Park.

LIGHTWEIGHTS—GROUP II.

Oct. 12—Fenger at Bowen; Crane at Schurz; Tilden at Lake View.
Oct. 19—Fenger at Crane; Bowen at Tilden; Lake View at Schurz.
Oct. 26—Tilden at Fenger, Crane at Lake View; Schurz at Bowen.
Nov. 2—Schurz at Fenger; Lake View at Bowen; Crane at Tilden.
Nov. 9—Lake View at Fenger; Bowen at Crane; Tilden at Schurz.

7th Regiment, Great Lakes, Blanks Grant Without Hit

Sheffield, Ill., Sept. 20.—Pitcher Rube Ehrhardt of the Seventh regiment team at Great Lakes Naval Training station shut out the Camp Grant team yesterday at Sheffield, Ill., 6 to 0, pitching a no-hit, no-run game. Gibson of the navy team starred at first base, accepting twenty-two chances without an error.

TURFMAN GEORGE BOWERMAN DEAD.

Lexington, Ky., Sept. 20.—[Special.]—George Bowerman, a noted figure in harness racing sport, died today. He had been ill for several months.

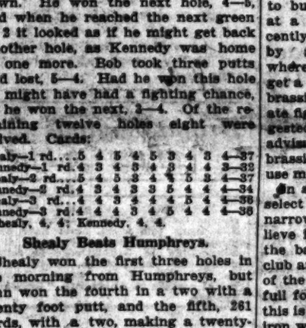

The Chicago home of Johnston & Murphy Shoes

M-L-R special waterproof shoes

"OVER the top" is the only way water gets into this shoe We'll stand back of that statement

The Johnston & Murphy "Oaklike sole" shoe, with waterproofing reverse welt, foot form Boston last, vamps and tops of imported black or tan Norse leather; thoroughly stylish; absolutely waterproof, $14

Maurice L Rothschild

Money cheerfully refunded

S. W. corner Jackson and State

Chicago Minneapolis St. Paul

"Wear furs to save wool for the soldiers"

BISHOP HATS

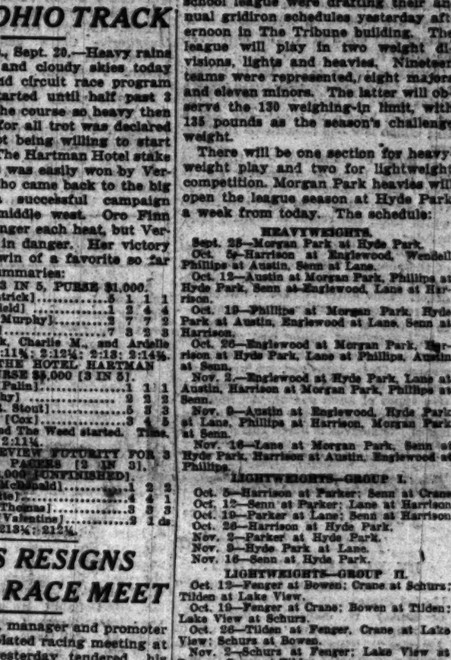

THIS ATTRACTIVE "Superior Quality" Hat $5

A HAT that just suits your particular style—one of our snappy, alert Brush models. Comes in Green, Brown and Bronze, silk finish. The price and quality are the same that Bishop Hats have maintained since 1880.

"To give up a little sugar, a little wheat and a little meat is just a small payment for you to make to the man who offers his life for you."

Other Bishop Hats $3 to $15

Also Headquarters for Borsalino, Mossant, Knapp-Felt and Stetson Hats

Bishop Service Wins Where Service Will

BISHOP

The old reliable hatter and furrier

12 W. Washington St.

100 Feet West of State St.

FASHION'S BLUE BOOK

BY CORINNE LOWE.

NEW YORK.—[Special Correspondence.]—The fuss band is soon going to equal the jass band—that is if they keep up this Angora business. Everywhere one goes one sees tufts of wool. There are hats of it, waistcoats of it, collars and cuffs of it, and now even braids of it.

Jenny is using the latter in preference to fringe. She makes these angora stripe white so as to resemble ermine or golden brown or bluet—the last a tint which she has introduced this season.

It must be admitted, too, that this new fuzzy braid is extremely attractive. When, however, it comes to velvet hats tufted all over the crown with white wool, the result is a little spectacular.

Angora braid is one of the novelties of the season. The new metallized silk jersey called "cotte de maille" is another. This latter has been utilized in a three piece costume which promises to be one of the hits of the season.

The metallized jersey has also been used in some of the late evening wraps. Here, however, we are showing one of the simple and conservative types of such garments. Made of golden brown satin, the collar and edging of the sleeves is black fur.

Art and Business Join to Promote Trade of America

BY ELEANOR JEWETT.

One of the biggest movements the United States has seen to further her prosperity is concealed under the cloaking name of the "Art Alliance of America." This is not primarily an artistic, aesthetic movement. It is a shrewd business move. It is the type of industrial propaganda that will open the ports of the world to American trade after the war.

The label marks the contents of box, barrel, or can, as effectively as the loudest hawker along a street marks his goods for their worth—or worthlessness. Providing the hawker is good at his business, he makes good business. Providing the label invites inspection, the article it announces will receive at least an interested hearing.

Much more business is done on sight than one would imagine. Particularly is this true of the foreign trade. It is that trade that our merchants are out to capture after the war. If they can get the attention of the men whose busir ss they want, they can get their business if their goods are up to par. That last is the producers' part. The part of the Art alliance is to get the attention.

The biggest men in business today are vitally interested in this new departure. They want the alliance. In the east, where the alliance has been working for some time, trade and art have come together to the greater success of each.

On Wednesday afternoon, in Fullerton hall of the Art institute, a meeting will be held to which business men, artists, and educators of Chicago are asked to come to discuss and arrange the establishing of an Illinois branch of this alliance in Chicago.

Among the men who are eager for this movement are Lorado Taft, Eames MacVeagh, Harold Bradley, Ralph Fletcher Seymour, Alexander Revell, George W. Eggers, Lionel Robertson, William D. Gates, Carmen Thomson, and Walter Sargent.

ASK ME! ASK ME!

By Mae Tinee.

P. F. M.: Well, welcome back to our corner. You certainly do perambulate around the country more than anybody I ever heard of before! You never forget to send a postal, though, do you? I'm for you, P. F. M.!

JOHANNA: I don't know a single thing about you. There are some answers in the paper not meant for you, you should realise. I'm glad to know you enjoyed the picture.

ANDY G.: Just a moment and I'll page Sidney S. While we're waiting—to your questions: Tom Moore was on the stage at one time. He is the husband of Alice Joyce. Mary Pickford's real name was Gladys Smith. Yes, Jack and Lottie are her brother and sister. No trouble at all.

A. B. C.: Thanks for your good wishes. Yes, Thomas Meighan played in "Missing." The last letter is an "n," not an "m."

JAPANESE OLD TIMER: No, I'm not French, but thank you for the compliment. I don't think your inclination to become a movie fan is any special exhibition of bad sense. You certainly have ideas of your own and I found your letter the most interesting of a whole day's correspondence. I await anxiously the appearance of your friend. Offended! Far from it. Write again.

S. R. E.: Address Ford Sterling, care of Screen club, New York. I haven't seen him in pictures for a long time myself. If you will send me a stamped, addressed envelope I will be glad to mail you the articles I have on the doubling process. I haven't the cast you request. Sorry!

DAFFY DOWN DILLY: Letters addressed to Constance and Norma Talmadge, care of Select Pictures corporation, 729 Seventh avenue, New York, will reach them. Norma has dark hair and brown eyes. Constance has fair hair and eyes that are also brown. Marguerite Clark has some more brown eyes, but her hair is reddish brown. Y'wekkum.

PHONE CALL: I looked at the page you told me to and it meant nothing in my life. Please come across and solve the mystery.

B. E.: Ruth Roland is married to Lionel E. Kent.

* *

MOVIE COMMENT

It might be interesting to the government to know just whose was the master mind that conceived the brilliant idea of reissuing "War Brides" at this particular time.

There is an organist in this town—just one—who ventures to play a medley in which are introduced strains from "The Star Spangled Banner." He's behind the times and had better get wise to the fact that nowhere shall the national anthem be part of a musical program unless it is played through from start to finish.

Tomorrow morning at 11:50 William S. Hart and party will arrive in Chicago via the Santa Fe. Mr. Hart expects to leave almost immediately for the east. The others, among whom will be Bryant Washburn, Marjery Wilson, and Donald Crisp, will drift around the Hotel Sherman until 5:30 within sight and call of any admirers who may brave a gasless day and come downtown to see them.

Stars of Vaudeville in Great Lakes Revue

Ask any jack at Great Lakes what he would do if he should suddenly be rated admiral. Bob Carleton, taking the part of one rookie named Samuel Green, in the Great Lakes Revue, is made an admiral by no less an authority than Neptune himself. Admiral Green's idea of running Great Lakes Naval Training station is to turn it into a huge vaudeville show. Every man on the station is ordered to appear on the main drill field in a revue.

Some of the best specialties the professional vaudeville stage affords are included in the various acts presented during the course of the revue. The men presenting them are now in navy blue, and the change of clothes has not changed their ability to entertain.

The Dolly Sisters and Harry Fox of the "Oh, Look!" company, are enlisted in training the chorus in various new dance numbers, while Mr. Fox is helping some of the principals with their songs.

* *

B'nai B'rith Jubilee.

The diamond jubilee of the Independent Order of B'nai B'rith and the golden anniversary of district grand lodge No. 6 of that organization will be simultaneously celebrated from Sept. 29 to Oct. 3. About 200 delegates will convene here tomorrow, opening with a thanksgiving service in the morning at Sinai temple.

Tomorrow evening a patriotic meeting will be held in the Auditorium theater. The principal speakers will be Gov. Lowden and Senator Lewis.

Church Bulletin Tells of Efforts to Help Win War

BY THE REV. W. B. NORTON.

How the churches are helping win the war is described in a bulletin issued by the inter-church war work committee, of which Oliver P. Williamson is chairman and Walter R. Mee the executive secretary.

The report is based on a questionnaire sent to approximately 1,000 pastors of various Protestant denominations.

Some of the ways in which the churches helped promote patriotism are summarized as follows:

Lectures by pastors illustrated with stereopticon. Letters from boys "over there" were thrown on the screen.

Patriotic concert for fifteen minutes preceding the address.

Singing of patriotic songs by the congregation.

Dedication of service flags and special services as new stars were added.

Display of American, allied, and service flags; the American flag carried in the choir procession.

Four minute talks every Sunday evening. The moral aims of the war presented every Sunday in some way.

Prominence given to patriotic recitations in the Sunday schools.

Pageants, parades, dramatics, and patriotic socials.

Patriotic writings in the religious press and the circulating of patriotic sermons by pastors.

Opening the pulpits to speakers from the State Council of Defense and community patriotic meetings in which groups of churches joined.

Saving of fuel by closing certain auditoriums, holding mid-week services and choir rehearsals in private homes, the curtailment of unnecessary social functions, and the using of parish houses instead of the main church whenever possible.

Holding of war mothers' meetings.

Farewells to soldiers and the refitting of returned soldiers.

Monthly fellowship dinners for the relatives of boys in the service, at which letters were read and good cheer exchanged.

Rolls of honor with names of enlisted men placed in the church vestibule. The roll called and word received from the boys and promises to write letters to the boys recorded.

Coöperation in all the big drives, the Y. M. C. A., the Liberty loan, the war savings stamps, the Red Cross, smileage books, magazine and book supply, the denominational war work, voluntary war service.

At Great Lakes in August 798 Bible classes, attended by 41,388 jackies, were taught by 200 men Sunday mornings, a total of 207,987 jackies in attendance for the last year.

Some Heads of Hair Seen from the Back

BY ANTOINETTE DONNELLY.

WAS IT YOU?

One of the women in the theater party began to make fun of the male heads in front, with particular sarcasm applied to the way the thinning hairs were being forced to do the work of twice their co-workers on some head less prone to baldness. But men, being usually good sports at sticking up for each other when women open up an attack, found a stanch ally in the only male in this particular party.

He opened up fire on the feminine heads within his vision. And he walked off with the decorations, I'm afraid! He counted row after row ahead and declared the backs of the heads of the fair ones were infinitely worse offenders, for they had the material to work with and utilized it not. He picked six heads out of nigh a hundred as presenting a pleasing picture; the rest were married with stray wisps and straggling locks, back combs pinned willy nilly, and others looking like nothing so much as a place in which to stick hairpins.

"At least," he summed up, "the men think of the back of their heads when they take the pains to stretch out the surviving hairs and try to make them look as good as possible."

There's no doubt about it that given a male audience with a reasonable ration of hair per pate beside an audience of women the vote of a rear seat observer goes to the male audience for head grooming.

THE SUCCESSFUL HOME GARDEN

BY J. F. H. HEIDE.

No. 199.

QUESTIONS AND ANSWERS.

Q.—I inclose specimen leaves from one of my young pear trees. (1) Some appear to have the tissue gnawed down to the skeleton on the upper side of the leaves, while the corresponding spots on the lower side appear stained a gray brown; (2) others appear to be dyed black and are not translucent. Kindly tell me what is the matter with them and what to do.—F. W. W.

A.—(1) The work of pear slugs, slimy snail-like larvæ, about a half inch long, of which two broods may appear. The regular spraying schedule with lime sulphur, to which arsenate of lead paste has been added, catches the pear slug, too. See schedule for apples, pears, cherries, and plums, June 6, article No. 94. (2) Pear blight, a bacterial disease which affects foliage, fruit, twigs, and entire limbs, killing the tree within a year or two. Cut off all blighted parts as far back as the black streak can be traced along the bark and at the next larger limb. Burn the prunings and paint the wound with creosote or coal tar. If the disease is advanced to the larger parts, root out the entire tree, burn it, and do not plant another pear tree in or near the same spot.

Q.—[1] My lawn is turned brown and dead in spots. What can I do about reseeding it this fall? [2] What is the proper time to sow lawn? [3] How often should a lawn be cut and should it be cut during the cool fall months? [4] When and how should the lawn be covered for the winter? [5] I gave my lawn one good soaking, wetting the soil three inches deep, once a week during the hot months. Would oftener and not so much have been better?—Mrs. W. J. M.

A.—[1] If the spots are gray, the grass is only dormant; if it is a rusty red, it has been definitely killed by light watering. If it is Kentucky blue grass it is safe to say it is not dead but will sprout again in cool weather. It is too late now to sow, as the tender young grass would winter kill. [2] Between Aug. 15 and Sept. 15 and between April 15 and May 5. [3] When three to four inches high reduce it to one or one and one-half inches, regardless of the season. [4] When the ground is first frozen, about Thanksgiving day, cover with an inch or two of rich horse manure or half as much pulverized manure. [5] The method was right, but there should have been two to three such drenchings a week during periods of hot drought.

A HUBBARD SQUASH CORRECTION.

In the answer to B. Q. last Thursday, "[4]" should have read: "Harvest with the stem on," that is, leaving the stem on the squash and separating it at the vine.

Bright Sayings of the Children

"The Tribune" will pay $1 in thrift stamps for each childish saying printed. The story told must never have been printed in any magazine or paper. It is not possible to acknowledge or return unavailable contributions. Please write on one side of the paper. Address bright sayings to Aunty Bee, "Tribune," Chicago.

Whenever a lamp is lighted, a match struck for granddad's pipe, the auto lights switched on, or the searchlight flashed, our little Arthur says: "The eye is open, the eye is open," and is exceedingly pleased. If we come into the house after dark he says, insistently, "Open eye, open eye," until a light is provided. W. H. W.

At dinner the other day some cakes were passed to my small niece, to which she helped herself. After a few minutes she placed the cake on her plate. When asked why she didn't eat it she replied: "I'm too done." V. B.

My son wanted to go to the store at 9:30 at night to get some candy. When I told him it was too late he said: "O, mother, please stop the clock till I come back and then it won't be so late." M. B.

Tribune Cook Book

BY JANE EDDINGTON.

Quince Jelly.

Quince juice and sugar will not always jelly, although one of the newest books on canning says: "Proceed for quince jelly as for apple." If quince does jell it makes one of the handsomest jellies we have. If the fruit is exceedingly ripe it does not contain enough acid to make it jelly, but a little crab apple cooked with it gives enough of this needed element.

If the mixture of sugar and juice does not jelly with cooking a fine syrup useful for many things results and should be canned like a preserve. Making over such combinations of sugar and juice are not highly successful, and for desserts the syrup is a fine product.

The following paragraph from the book "Successful Canning and Preserving" sums up the essentials of jelly making and mentions the quince:

Pectin is the essential jelly making substance found in fruit juices. A combination in fruit juices of pectin, acid and sugar in the proper proportions is essential in order to make good jelly.

The best fruits for jelly making are those which contain both acid and pectin. The pectin, the fundamental jelly making quality, does not exist in all fruits, and it is more abundant in slightly underripe fruit than in that which is fully ripe. As the fruit ripens, it becomes sweeter and it is believed that the pectin, which is a carbohydrate, is changed by the heat of the sun into a fruit sugar. Therefore, fruits which are not over-ripe are most satisfactory for jelly making.

Apples, currants, gooseberries, grapes, and oranges are fruits most commonly used for jelly making. Some fruits rich in pectin do not contain acid and will not make jelly unless an acid is added. The quince and guava are examples of this.

Jellies may be made from such fruits as cherries, pineapples, rhubarb, strawberries, and peaches, if the necessary pectin is added. Pectin can be extracted from the white part of the orange peel and added to these juices.

If half the fruit selected is ripe fruit and the other half slightly under ripe, the ripe fruit will furnish fine flavor and color, while the under-ripe fruit will contain the jellying property and give a better consistency to the finished product.

Here is a suggestion in reference to grape jelly. Bunches of grapes at this season are likely to contain some grapes less ripe than others, in some cases those actually green. Do not reject these.

Pecting can be purchased for use in jelly making, but it is better to prepare it fresh, as suggested in the quotation, from the white part of orange peel or from that of grapefruit. That from lemon is likely to add too much of the least desirable kind of lemon flavor.

While we prize quince jelly, we can find more recipes for quince sirups, honeys, candied slices, marmalades, and even for dried quinces.

Gibbons' Golden Anniversary.

Archbishop Mundelein will preach the sermon on the occasion of the celebration of the golden anniversary of the consecration as bishop of Cardinal Gibbons of Baltimore. The ceremony will be held in the Baltimore cathedral on Oct. 20. Cardinal Gibbons will celebrate pontifical mass, and the sermon by Archbishop Mundelein will follow.

* *

Golden Wedding.

Mr. and Mrs. Edward E. Braband will celebrate the fiftieth anniversary of their marriage today at their residence, 1518 Wellington avenue. Their two daughters, Mrs. Robert Kaiser and Mrs. Joseph Bradley, and their sons, Frank J., Edward T., and Arthur A. Braband, will celebrate with them.

Ordain Nineteen New Priests Today

Archbishop G. W. Mundelein will ordain nineteen young men to the priesthood this morning in the Holy Name cathedral, State and Superior streets. The names of the young priests and the churches in which they will say their first mass tomorrow are:

John B. Furrig, St. Philomena's; Eugene J. Tullios, St. John the Baptist; Joseph Francis Cussen, St. Anne's; Cyril Francis Meade, St. Thomas Aquinas; Vincent B. Nowakowski, St. Helen's, Polish; William Allen Gorey, Our Lady of Sorrows; Joseph Barrett, Holy Rosary; George Jerome Stier, St. Teresa's; Thomas Joseph Donovan, Nativity; Joseph P. Rubey, St. Patrick's, South Chicago; Robert C. Maguire, St. Cecilia's; Francis W. Gillespie, Visitation; Daniel Joseph Frawley, St. Bride's; Joseph P. Morrison, St. Vincent de Paul; Joseph P. Griffin, Presentation; John S. Collins, St. Anselm's.

Don't worry about your skin

Resinol

cleared mine completely

I, too, thought that nothing would clear my skin, I had used so many remedies and nothing helped much, but when I finally tried Resinol Ointment and Resinol Soap, I could feel an improvement in a short time. The pimples and roughness gradually disappeared until my skin was clear and fresher than ever.

For sale by all dealers. We don't ask you to try them.

FOWNES

In leather, fur, silk or fabric, the name Fownes is a guarantee of quality, since 1777. Fownes sets the standard in style, fit and service; for Military and Civilian requirements.

At the Principal Shops

The name is always in the glove.

Americans are has produced FILOSETTE surpassing any imported fabric gloves.

GO TO CHURCH SUNDAY

"What but the mighty mastership of religion has ever led people up through civil wars and revolutions into a regenerated order and liberty? What has planted colonies for a great history but religion? The most august and beautiful structures of the world have been temples of religion, crystallizations, we may say, of worship. The noblest charities, the best fruits of learning, the richest discoveries, the best institutions of law and justice, every greatest thing the world has seen, represents more or less directly the fruitfulness and creativeness of religion."—Horace Bushnell. JAMES ALEXANDER JENKINS, Warren Avenue Congregational Church.

CATHOLIC.

OLD ST. MARY'S,
PAULIST FATHERS,
Wabash-av. and 9th-st.
Low masses: 8, 6, 7, 8, 9, and 10 a. m.
High Mass, 11 A. M.
Paulist Choristers Assist at High Mass.
Sermon and Benediction, 8 P. M.

ST. PATRICK'S CHURCH,
ADAMS AND DESPLAINES-STS.
FIVE MINUTES FROM THE LOOP.
Low Masses on the Even Hour.
HIGH MASS 10:45. Choir of 100 voices.
Strictly Liturgical Service.
Classical Repertoire.
J. LEWIS BROWNE,
Organist and Choirmaster.

ST. PETER'S CHURCH,
CORNER POLK AND CLARK-STS.
FRANCISCAN FATHERS.
Masses—5:30, 7, 8, and 9.
High Mass—10:15.
Benediction Service—3 p. m.
Friday—7:30 p. m.

CHRISTIAN SCIENCE.

CHURCHES OF CHRIST, SCIENTIST.
Subject: "MATTER." SERVICES: Sunday, 10:45 a. m. Sunday, 7:45 p. m. Wednesday 8 p. m.
FIRST CHURCH—4017 Drexel-blvd. Reading Room, 3939 Drexel-blvd.
SECOND—Wrightwood and Pine Grove-avs. Reading Room, 2632 N. Clark-st.
THIRD CHURCH—2151 Washington-blvd. Reading Room, 2221 Madison-st.
FOURTH CHURCH—Harvard-av. and W. Marquette-blvd. Reading Room, 6308 Harvard-av.
FIFTH CHURCH—4840 Dorchester-av. Reading Room, 1311 E. 47th-st.
SIXTH CHURCH—11321 Prairie-av. Reading Room, 11104 Indiana-av.
SEVENTH CHURCH—5318 Kenmore-av. Reading Room, 1054 Wilson-av.
EIGHTH CHURCH—4350 S. Michigan-av. Reading Room, 112 E. 44th-st.
NINTH CHURCH—6150 Kenwood-av. Reading Room, 6248 Kimbark-av.
TENTH CHURCH—3640 Blackstone-av. Reading Room, 8800 Blackstone-av.
ELEVENTH CHURCH—2940 Lorain-blvd. Reading Room, 2505 Kedzie-av.
TWELFTH—Waveland-av. and Rokeby-st. Reading Room, 3819 Broadway.
THIRTEENTH—10317 Longwood-dr. Reading Room same address. No Sunday eve. service.
FOURTEENTH CHURCH—3900 N. Robey-st. Reading Room, 1639 Montrose-blvd.
FIFTEENTH CHURCH—238 N. Central-av., Austin. Reading Room, 5523 South-blvd.
SIXTEENTH CHURCH—1716 Lunt-av. Reading Room, 1740 Greenleaf-av.

METHODIST EPISCOPAL.

FIRST M. E. CHURCH,
S. E. COR. CLARK AND WASHINGTON-STS.
(IN THE HEART OF THE LOOP.)
REV. WILLIAM MACAFEE,
PASTOR.
At 10:40 a. m.: "Trumpets That Give Out Uncertain Sounds."
At 7:30 p. m.: "Bettering Conditions and Bettering Men."

PRESBYTERIAN.

An honest answer will be given to many honest souls now grappling with the terrible problem of human suffering. Why does God permit pain? What good can come of it? Hear the sermon on
"OUT OF THE DEPTHS."
Second Presbyterian Church,
MICHIGAN-AV. AND 20TH-ST.
11 A. M.
7:45 P. M.: "The Thousandth Man."
DR. WISHART preaches.

Fourth Presbyterian Church,
Delaware-pl. and N. Michigan-av.,
two blocks east of State-st.
SUNDAY SERVICES AT 11, 4, AND 8.
The Pastor,
John Timothy Stone, D. D.,
will preach at all services.
Special Music at All Services.
Eric De Lamarter, Organist.

INTERDENOMINATIONAL.

PAUL RADER
AT THE
MOODY CHURCH
TABERNACLE,
NORTH-AV. AND CLARK-ST.
SUNDAY.
10:30 A. M.:
"FIRE ALSO."
7:00 P. M.:
"TILL THE BOYS COME HOME."
ARTHUR W. McKEE
will sing and lead the Large Chorus.
RICHARD J. OLIVER,
Band Director.
L. B. LATHAM,
Pianist.
Everybody welcome.
Admission and all seats free.

OPEN AIR MEETINGS.
PAUL RADER
speaks.
Sheridan-rd. and Wilson-av.
Tuesday, Thursday,
and Friday nights
this week.
BIG BAND AND CHORUS.

CONGREGATIONAL.

THE NEW FIRST CHURCH,
Ashland and Washington-blvd.
Rev. Gilbert Wilson, Ph. D., D. D., Pastor.
SUBJECTS:
10:30 A. M.—"The Sphinx."
7:45 P. M.—Musical Service. Gaul's "Holy City" rendered by Five Choirs, Quartet, and Soloists (250 voices).

CHRISTIAN.

METROPOLITAN.
PEOPLE'S INSTITUTE, Van Buren & Leavitt.
J. H. O. SMITH.
11 a. m.—Cheer Up.
8 p. m.—The Light That Failed.
S. S., 9:30. C. E., 6:45.

ZION.

ZION IN CHICAGO.
ZION TABERNACLE,
MICHIGAN-AV. AND 20TH-ST.
[Get off at 18th-st.]
Lord's Day,
SEPT. 22, 1918.
PRINCIPAL MEETING AT 3 P. M.
DIVINE HEALING MEETING EVERY TUESDAY AT 3 P. M. PRAISE, PRAYER, AND TESTIMONY MEETING EVERY TUESDAY AT 8 P. M.
SPECIAL NOTICE.
WILBUR GLENN VOLIVA,
[Successor to John Alexander Dowie],
GENERAL OVERSEER OF THE CHRISTIAN CATHOLIC APOSTOLIC CHURCH IN ZION.
HEADQUARTERS—ZION CITY, ILLINOIS.
Will Deliver, God Willing,
AN IMPORTANT ADDRESS
IN ZION TABERNACLE,
MICHIGAN-AV. AND 20TH-ST., CHICAGO
[Get off at 20th-st.]
LORD'S DAY, SEPT. 29, 1918,
AT 3 P. M.
LEAVES OF HEALING, THE THEOCRAT, AND OTHER ZION LITERATURE MAY BE HAD AT ALL MEETINGS OR ADDRESSING ZION PUBLISHING HOUSE, ADMINISTRATION BUILDING, ZION CITY, ILLINOIS.
ALL WELCOME. ALL SEATS FREE. FREE WILL OFFERINGS ONLY RECEIVED. "CHRIST IS ALL, AND IN ALL."

NEW THOUGHT.

CHURCH OF THE NEW CIVILIZATION.
[New Thought.]
JULIA SETON, Founder.
10 W. JACKSON-BLVD.
SUNDAY SERVICES, 11 A. M.
MRS. MAUD PRATT MESSNER.
Sept. 22d: "The Veiled Lamp."
Sunday Night, 8 o'clock.
MR. LYNWOOD MESSNER.
[Bible Talks.]
Sept. 22d: "Joshua."
Public invited. Collection.

Church of Higher Research,
5242 S. MICHIGAN-BLVD.
INSPIRATION MEETING,
2 AND 8 P. M.
REV. MABLE JACKMAN,
ALL ARE WELCOME.
COLLECTION.

CHURCH OF SILENT DEMAND,
Hall 613 Masonic Temple.
SILENT MEETING, 10:30.
Services 11 a. m.
E. E. GRAGG.
ALL ARE WELCOME.

DISCIPLES OF CHRIST.

NORTH SHORE CHRISTIAN CHURCH,
1124 Wilson, Terminal Hall, Clifton entrance.
Bible School 9:30 A. M. Services 11 A. M.
Charles Clayton Morrison,
MINISTER.
Subject: "The Church and Religion."

MISCELLANEOUS.

OVER 500 ALREADY ENROLLED.
Fall term just opening. Now is the time to enter the
EVENING CLASSES of the
MOODY BIBLE INSTITUTE.
JOIN AT ONCE
And take advantage of the
NEW DEPARTURE
which offers to people employed during the day, who desire to equip for Christian service, the SAME COURSES, SAME TRAINING, and SAME DIPLOMA as the DAY CLASSES.
It is planned to furnish supper at cost to students who come directly from their work. Separate rest rooms for men and women are provided.
Those desiring it may arrange for board and room in The Institute.
Call, write, or phone for
NEW CATALOGUE.
Superior 8000. 153 Institute-pl.

CHICAGO ETHICAL SOCIETY,
Season 1918-19.
Sunday morning lectures will be resumed at
THE PLAYHOUSE,
410 S. Michigan-av.,
on SEPT. 29, when
Mr. Horace J. Bridges
will commence a series of discourses on vital problems of the war and reconstruction. The subject of each Sunday lecture will be announced in this space each Saturday.

THEOSOPHY.
Sunday, 3:30 P. M.
"Man and His Bodies."
EDWIN B. BECKWITH, M. D.
Besant Hall, 1923 Kimball Bldg., 306 S. Wabash-av. Public Cordially Invited.

THEOSOPHICAL LECTURES
Rm. 706 Fine Arts Bldg., 410 S. Michigan-av.
TODAY (Sat.): Free Public Lecture, 3:30 p. m.
Sunday: Free Public Lecture at 8 p. m.
"THE ETHICS OF THE PHILOSOPHY OF REINCARNATION," by Mr. Elliott Horsbrook (auspices Karma and Reincarnation Lecture).

AMUSEMENTS

Madame Ordner's School of Dancing
OAKLEY HALL 237 West Madison St.
Opening Reception Sat., Sept. 28
Instruction Class Monday Evenings
Personal Lessons by Appointment
PHONE SEELEY 321

GREAT NORTHERN HIPPODROME
Sat. & Sun. "SAY IT WITH ADVERTISING"
NEXT WEEK—"OUT THERE"
and a GREAT VAUDEVILLE BILL
4 Performances Daily—2:30, 7:30-9:30 P. M.
Prices 10-20-30c. NEVER HIGHER.

AMUSEMENTS

ILLINOIS | TONIGHT AT 8:15 | MATINEE TODAY
Klaw & Erlanger's Radiant Musical Comedy
The Rainbow Girl
WOODS THEATRE 8:15 o'clock
FRIENDLY ENEMIES
MATINEE TODAY AT 2:15

AMUSEMENTS

CORT—Matinee Today
BIGGEST LAUGHING HIT IN YEARS
Oliver Morosco's Great Fun and Problem Success
LOMBARDI LTD.
By Frederic and Fanny Hatton, with
LEO. CARILLO
Mon. and Sat. Mat., 50c-$2. Wed. Mat., 50c-$1.50

POWERS' | NIGHTLY Incl. Sunday | MATINEE TODAY
DAVID BELASCO Presents
POLLY WITH A PAST
With the Belasco Theater, N. Y., Cast Intact
Headed by IDA CLAIRE, CYRIL SCOTT, H. REEVES-SMITH and Others

AMUSEMENTS

BENEFIT STAGE WOMEN'S WAR RELIEF
GRANT PARK
NOW! TODAY! TONIGHT!
FOR A SHORT SEASON ONLY
CIRCUS
HAGENBECK-WALLACE
FIRST CIRCUS ON THE LAKE FRONT IN 20 YEARS
Greatest Circus Ever Seen in Chicago
$3,500,000 Capital Invested
$7,500 Daily Expenses
72—Railroad Cars—72
Performances 2:15 & 8:30 p. m.
Doors Open One Hour Earlier
One 50c Ticket Admits to All
Children Under 12 years, 25c.
PARADE 11 A. M. SUNDAY
ON NORTH SIDE
NO WAR TAX TO PAY
Seats at Lyon & Healy

OLYMPIC | BEST SEATS $1.50 | LAST TIME SUN., SEPT. 22
TO THE Turn THE Right
STARTING MONDAY
THE FUNNIEST PLAY IN THE WORLD
TWIN BEDS
With LOIS BOLTON and Special Cast
SEATS NOW

SHUBERT STUDEBAKER Wranch Box Office Opens at 9 A. M. Today
Theater Box Office Opens at 9 A. M. Today
MATINEE TODAY
WILLIAM HODGE
IN HIS HAPPIEST HIT "A Cure for Curables"
Percy Hammond in The Tribune says: "Dr. Doc Hodge will cure you."

JONES, LINICK & SCHAEFER'S
Rialto CONTINUOUS VAUDEVILLE
11 A. M. TO 11 P. M.—COME ANY TIME
"AN HEIR FOR A NIGHT"
O'NEIL AND WALMSLEY | THE LUSITANIA FIREMAN
OTHER BIG HEADLINERS
Same Big Show at Same Popular Prices

MAJESTIC | SUPREME VAUDEVILLE
GUS EDWARDS' ANNUAL SONG REVUE
COAKLEY & DUNLAVY
CARL McCULLOUGH
WARD BROTHERS
CUNNINGHAM & GLENROY
Official Aides, Weekly Wed.
SHATTUCK & O'NEIL
NIGHTS Mat. Sat. & Sun. 15c to $1.50 | Daily 15c to 75c

PALACE | MAT. DAILY—15c to $1.50 | NIGHTS—15c to $2.00 | THIS MAJESTIC BILL
Greater Vaudeville.
CARTER DE HAVEN and PARKER
"SOME BRIDE" | SANDY SHAW
EQUILLI BROS. DUNBAR'S O'D TRIO
VIOLINSKY. LOVE & WILSON. LEROY
JEAN ADAIR

GEO. M. COHAN'S GRAND
COHAN & HARRIS Present
A Tailor-Made Man
With GRANT MITCHELL
"Brilliant Acting."—Herald-Examiner

JONES, LINICK & SCHAEFER'S
McVicker's CONTINUOUS VAUDEVILLE
11 A. M. TO 11 P. M.—COME ANY TIME
FIVE SYMPHONY GIRLS
GEORGE JESSEL | SAME BOX OFFICE
VINCENT KELLY | SAME PRICES

SHUBERT PRINCESS Tonight 8:15 Sharp
ALSO POP. MAT. TOMORROW
Branch Box Office Lobby Garrick Theater
Margaret Illington
in "EYES OF YOUTH"
Mats. Thurs., Sat. & Sun. Most Seats $1.50

COLONIAL MATINEE TODAY AT 2:15
CHARLES DILLINGHAM Presents
FRED STONE
"Jack o' Lantern"

GARRICK SHUBERT MAT. TODAY
Another Mat. Tomorrow
The Big Allied Patriotic Success
"Seven Days' Leave"

COLUMBIA | AFTER EVER | BURLESQUE
Now | Al Reeves and His Big Burlesque Show
Next Week | 20th Century Maids & Pat Rooney

LA SALLE "Biggest Musical Comedy Hit in Years"
"OH, LOOK!"
WITH THE
DOLLY SISTERS | HARRY FOX
AND COMPANY OF 50—MONTH'S NIGHT PRICES—BEST SEATS $1.50
GOOD SEATS AT 75c-$1-$1.50
MATINEE TODAY

Subscribe for The Tribune

At popular canteens

SAVORY omelette, light as a feather, enfolding tender asparagus tips, flavored with that delicious Sauce which makes the boys glad they left home—

you can do it in your own kitchen with

A-1 SAUCE

SOCIETY and Entertainments

SOCIETY NOTES

Mr. and Mrs. Clifford Arrick have taken an apartment for the winter at the Virginia hotel. Mrs. James M. Walker, formerly Miss Lucy Arrick, will go to Annapolis Oct. 1 to be near her husband, who is in the navy. Clifford Arrick III. left last week for Culver Military academy.

Mr. and Mrs. Sherman Hay will spend the winter at Long's Peak, Colo.

Word has been received of the arrival in France of Mrs. Thomas R. Doyle and Miss Mary Sedgwick of Highland Park, who have gone over to be in the Y. M. C. A. canteen service.

Mr. and Mrs. William Furst and daughter, Dorothea, have returned from Spring Lake, Mich. Miss Furst will attend boarding school in Washington, D. C., this winter.

Mrs. George Halleck Taylor has left for New York to spend several weeks. Mr. Taylor will go east later.

Mrs. John H. Winterbotham of 674 Lincoln parkway will return soon from New York, where she has been spending the summer.

Mrs. Francis C. Farwell and her daughter, Elizabeth, are at Huron Mountain, Mich., and expected to return to town later in the season.

Mrs. John Paul Welling of 64 East Elm street, who has been spending the summer in Michigan, is expected home the latter part of next week.

Mrs. Emanuel J. Senn, formerly of 5 East Schiller street, has given up her apartment and is on her way east to spend the winter with her mother, Mrs. de Laroussini of New York, while her husband, Capt. Senn, is on overseas service.

Mr. and Mrs. George Bard, who have been east for the last six weeks, have returned and will be at the Moraine hotel in Highland Park for the winter. They have sold their residence on North Sheridan road.

Mrs. John M. Walker of 1128 North La Salle street will return on Wednesday evening from Ephraim, Wis., where she has been since June.

Mr. and Mrs. Sidney Holland and family have returned from Michigan, where they spent the summer, and have opened their residence in Highland Park.

Mr. and Mrs. Harry F. Faxon have closed their residence in Highland Park and will spend the winter in New York City. Miss Josephine and Miss Geraldine Faxon both will attend eastern schools.

Dr. and Mrs. Arthur Dean Bevan have rented their Michigan avenue residence to Mr. and Mrs. Richard S. Folsom. Dr. and Mrs. Bevan have taken an apartment at 1550 North State parkway.

The Country Club of Evanston will have open house this evening.

The semi-annual convention of the Chicago chapter of Phi Alpha Tau sorority will be held at the Hotel La Salle this afternoon at 3 o'clock.

Miss Frances Huntoon of 7000 Clyde avenue will give a musical tomorrow afternoon from 4 to 6 o'clock for the Delta chapter of the Zeta Sigma Psi sorority, of which she is president.

The Evanston Country club announces that the new national order for the closing of country clubs does not affect their organization, which is a country club in name only. The entertainment committee has changed the date for weekly entertainment from Friday to Saturday for the convenience of enlisted men.

* *

ENGAGEMENTS

Capt. and Mrs. Frederick De Peyster Townsend of Cooperstown, N. Y., announce the engagement of their daughter, Marie Jermaine, to John Elliott Jenkins, son of the late John E. Jenkins and Mrs. Jenkins of 2625 Prairie avenue. Mr. Jenkins is in France with the United States naval aviation forces.

Mrs. Frances C. Cullen of 1057 Cornelia avenue announces the engagement of her daughter, Norma, to Ensign Arthur Phillip Stemm of Washington, D. C., son of Mrs. Frederic Stemm of Kenosha, Wis. Miss Cullen is a graduate of Northwestern university, 1917. The wedding will be early this fall.

* *

WEDDINGS

The marriage is announced of Miss Beatrice Hawley, daughter of Dr. and Mrs. Reed Hawley of Poughkeepsie, N. Y., to Lieut. Francis Earl Rundell of Lawton, Okla., which took place last Saturday. Lieut. Rundell is the son of Mr. and Mrs. O. L. Rundell of Chicago and was an appointee of the first Chicago district to West Point Military academy. Lieut. Rundell and his bride will live in Lawton, where he is an instructor in the school of arms at Fort Sill.

Miss Helen Moffat, daughter of Lieut. Col. and Mrs. W. P. Moffat of Fort Sheridan, was married to Lieut. John Huling Jr. of Hoopeston, Ill., last night. The ceremony was performed at the quarters of Col. Moffat. Lieut. Huling is attached to the Nineteenth infantry at Camp Travis, Texas.

QUALITY considered, Carroll service is least expensive. Its substantial ideals have stood the test of 42 years, and price for price its superiority is guaranteed without reservation.

CARROLL UNDERTAKER

John Carroll's Son
Dennis M. Carroll
1138 North Clark Street
Telephones: Superior 475-2464

4938 Ravenswood Avenue
Telephone Ravenswood 306

Mrs. John Brennan O'Donoghue

The marriage of Miss Helen Marguerite McGuire, daughter of Mr. and Mrs. John F. McGuire of Chicago, to John Brennan O'Donoghue was a recent event. Mr. O'Donoghue is in the army.

Future Work of W. C. T. U.

The work of the W. C. T. U. will not end if national prohibition becomes effective, according to Mrs. Anna A. Gordon, national president.

"Our greatest constructive work will then begin," said Mrs. Gordon yesterday.

"Our best efforts will be needed to establish substitutes for the saloons and to aid in the election of officials who will be committed to the new law and to its strict enforcement."

Circus, Fellers! Lions an' Tigers an' Ever'thing!

It was a chilly night to play Horatius at the Bridge, but Mrs. Edith Opel, who guarded the bridge over the Van Buren street tracks of the Illinois Central, laughed as she clinked the coins in the little box into which she put the money collected for the sale of programs at the first evening performance of the Hagenbeck-Wallace circus in Grant park.

These coins will go to provide material for woolen socks for the boys, for gauze for surgical dressings, for material for hospital garments, and other things which the Stage Women's War relief members manufacture in their workroom on the fifth floor of Woods theater. Other white robed members of the War Relief association were scattered about the big tent helping with the sale of tickets.

The proceeds of the performances go to the Stage Women's War Relief.

It was a goodly crowd that turned out in spite of the chilling lake breeze, for the show is a good one. Joe Coyle, the famous clown, is there. He was injured in the Gary railroad wreck a few months ago, when forty-six members of the company suffered serious injury. Gladys Gorman is there with her dancing horse, the La Monts with their sensational wire act, Rosa Rosalind, billed as "queen of all the riders" and liked by the audience, and a wild west show to add to the numerous other features.

The tigers, lions, and other wild beasts roar, there is a fine smell of new sawdust, peanuts are available, as well as soda pop, and any small boy or big one, for that matter, who would not try to sneak under the canvas of this show is dead to the delights of circuses.

* *

Plainfield School Fair.

The school grounds of county school district No. 106, on Plainfield road, three miles southwest of La Grange, will be gay next Wednesday with exhibits and exhibitors of horses, cattle, farm produce, poultry, home made cakes and pies. Prizes will be awarded and proceeds from goods sold at auction will go to the Red Cross. The school children will contribute athletic exercises.

Women in Wartime

BY LUCY CALHOUN.

Here is an appeal direct from the babies of Chicago—for a corps of volunteer workers to offer their services for a certain number of hours a week to help in the office of the child welfare department of the woman's committee of the State Council of Defense in entering on official books the names of babies whose births have been registered in the city. Others are urged to help in the offices of the city commissioner of health to put in order the same records by copying names into the proper books. Apply to Mrs. Ira Couch Wood, chairman of the child welfare department, whose office is at 6 North Michigan avenue.

These records must be put in order in time for the visit of the government inspector, who is coming to Chicago soon. If he finds the records in good condition it is likely that Illinois will be placed in the birth registration area.

Fund for French Wounded.

Mrs. Benjamin Lathrop of the Paris depot of the American Fund for French Wounded has written that there is an enormous demand for hospital garments. This means pajamas, hospital shirts, sleeveless vests, underdrawers, surgical shirts, convalescent robes, etc. The Chicago committee of the fund is anxious to keep a steady supply of these garments on the way to France. Workers are wanted. Women who seriously want war work can help enormously by pledging their time to sewing in the fund work rooms on the third floor of the Garland building.

Tomorrow is Y. W. C. A. Sunday and Protestant ministers throughout Chicago and the state will unite in a special services for the Young Women's Christian association and will incorporate in their remarks special stories of the war work which this organization is doing.

Aviator's Widow Goes Over.

Mrs. Kenneth M. Copely of 5512 Fulton street, whose aviator husband was killed in the spring, will sail in a few weeks for France "to take up as far as is in my power," she explains, "the work which my husband wished to do, helping to win the war." Mrs. Copely has been accepted as a canteen worker by the Y. M. C. A. overseas service.

Miss Helen R. Gilbert, director of the speakers' bureau, Chicago chapter, has returned to her desk after a vacation. She is anxious to have the names, addresses and telephone numbers of any soldiers or civilians (men or women) who have returned from the front and are willing to donate some of their time to speaking for the Red Cross. Those who have experienced the aid of the Red Cross or have seen the work of that organization are particularly desirable.

Telephone or write Helen R. Gilbert (Randolph 7430), room 511, 53 East Washington street, Chicago.

* *

Discuss War Relief Drive.

A large number of women's organizations were represented in a small group which met at the College club yesterday to plan for the united drive of the war relief organizations in November. Mrs. Andrew McLeish presided and there were speeches by Miss Mable Fenton of the Y. W. C. A., Mrs. Raymond Robins, Miss Florence King, Mrs. Moses Weinberg, and Mrs. W. H. Davis, who represented the Negro women of the city. These women are to act as an advisory council to the leaders of the joint drive.

FAGS FOR FIGHTERS

More Coin Pours Into "Tribune" Fund to Keep Our Soldiers Smoking and Happy.

SMOKE money for the boys smoking out the Germans keeps coming in. For instance, note the receipts of yesterday:

Employes of the Grand Trunk car department, Kinder, Ill.	$ 15
Klee Bros. & Co., 1306 Milwaukee avenue, by Simon Klee	22
Flag raising, Twenty-third street and Trumbull avenue, by Miss Schneberger	88
Previously acknowledged	316,241
Total	316,341

Who's next with some smoke money? Happy men fight best, you know. So the happier the Yanks are, the unhappier are the boches.

DEATH NOTICES.

BARNES—William H. Barnes of McLean, Tex., in Chicago, Sept. 19; brother of A. R. Barnes. Funeral at Rosehill chapel Monday forenoon at 10:30.

BERG—Mrs. Anna Berg, beloved mother of Minnie Brzinger, Agnes Anderson, Jennie Clark, Mollie Larson, Andy Berg, and the late Olga Schroeder. Funeral from St. Paul's church, Leavitt and North-av., Saturday, Sept. 21, at 2:30, to Mount Olive.

BUCKHOLZ—Herbert G. Buckholz, suddenly, age 18 years, beloved son of William J. and Amelia M. Buckholz, brother of Erna, Myrtle, and Grinnell Buckholz. Funeral Saturday, Sept. 21, at 1:30 p. m., from parents' residence, 4137 N. Harding-av. Interment at Ripon, Wis.

Tribute by Gen. Barry Marks Wheaton Funeral

Funeral services for Maj. Gen. Clarence Loyd Wheaton, U. S. A., retired, who died last Tuesday, were held yesterday at the residence, 2738 Pine Grove avenue. The services were attended by Maj. Gen. Thomas H. Barry of the central department and his staff, including Col. H. O. S. Heistand and Col. Chauncey S. Baker. Burial will be in Rockford under military auspices. The following tribute issued as general order 18 by Maj. Gen. Barry read:

"Gen. Wheaton was among the last of the officers with us from the 'Old Army'; a fine exponent of his profession, possessing to a rare degree the soldierly qualities of courage, courtesy, and action; endearing himself to all within the sphere of his influence. In his passing the rolls of the army lose one of its most distinguished names and his associates a personality whose memory will not dim."

HENRY C. ECKLUND, 30 years old, a building inspector for the city, died yesterday at the Iroquois Memorial hospital after being picked up unconscious. He lived at 3513 Reta street.

S. J. MINTZ, 91 years old, pioneer fur dealer, died yesterday at the Presbyterian hospital. Mr. Mintz was born in Warsaw. The family home is at 4402 Vincennes avenue.

TRUMAN S. CRITTENDEN, veteran of the civil war, died at his home, 7717 Lafayette avenue, yesterday. He was 84. He was formerly in the contracting business.

DEATH NOTICES.

DALTON—James Dalton, beloved husband of Barbara Dalton, nee Kauffman, fond father of Kathryn, Florence, and Frances Dalton, brother of Thomas F. and John J. Dalton. Funeral Saturday at 9:30 a. m. from his late residence, 3336 W. Adams-st., to St. Mel's church, autos to Calvary. Phone Cornelius Garfield 3100.

FIELDEN—Charles R. S. Fielden, suddenly, Sept. 18, beloved husband of Eleanore, father of Mrs. H. G. Webster and Mrs. W. B. Dale. Funeral services at Rosehill cemetery chapel Saturday, Sept. 21, at 2:30 p. m.

FRIEDMAN—Bernard Friedman, 4712 Drake-av., Sept. 20, age 70 years, beloved husband of Julia, father of Jacob J., Abram, Edward, Rose Cohen, Sadie, and Estelle. Funeral notice later.

GAENSSLEN—Lina A. Gaenssien, Sept. 20, age 76, beloved wife of the late Charles A. Gaenssien, fond mother of Hugo F., Emil A., Otto R., and Carl A. Funeral Monday, Sept. 23, at 2 p. m., from chapel 2701 N. Clark-st., to Graceland cemetery.

GILLHAM—James Gillham, Sept. 20th, 1918, 2034 Washington-blvd., aged 85 years 8 months and 20 days, beloved father of Lillian, Sally, Cora, Edward, and William. Funeral at Newport, Ky. Cincinnati and Norwood, O.; Covington and Newport, Ky., papers please copy.

HALLORAN—Catherine Halloran, nee Silver, Sept. 19, beloved mother of W. P. Halloran, grandmother of Florence and Mary Halloran, age 90 years. Funeral from late residence, 2956 N. Halsted-st., Saturday, Sept. 21, at 9 o'clock, to St. Sebastian's church, where high mass will be celebrated; interment at Mount Carmel, by autos.

LEAKE—Mary P. H. Leake, widow of Gen. Joseph B. Leake, entered into rest in paradise, at residence of her niece, at South Byfield, Mass., on Sept. 20. Funeral services at South Byfield. Interment private at Davenport, Ia. Davenport papers please copy.

MANN—James H. Mann Jr., son of James R. and Emma Columbia Mann, born at 3020 Langley-av., Chicago, Dec. 10, 1888, died at Chicago, Sept. 19, 1918. Funeral private.

McDONNALL—James McDonnall, Sept. 18, 1918, beloved father of Mrs. Ted Barton and Clyde McDonnell. Funeral Monday at 10 a. m. from chapel, 1057 Madison; autos to Forest Home cemetery.

MINTZ—Samuel J. Mintz, age 91 years 5 months, at Presbyterian hospital, Thursday, Sept. 19th, beloved father of Coleman and Joseph H. of New York, Bessie, Jennie, Rachel, Nathan, Louis L., and Isaac N., Buffalo, N. Y. Funeral from chapel, 4649 Prairie-av., Monday, 9 a. m., to Mount Isaiah cemetery. Omit flowers. New York, Buffalo, and Philadelphia papers please copy.

MOORE—Lieut. Ulick A. Moore, Connaught rangers, Moore hall, County Mayo, Ireland; reported missing since March 22, is now reported killed in action on that date; aged 21 years, son of Col. Maurice Moore, C. B., and nephew of George Moore, the novelist, and of Cecil Stratford Handcock of Chicago.

OSCHMANN—Sophie Oschmann, 6500 S. Carpenter-st., beloved wife of Emil, fond mother of Herman, Fred, Albert, and Howard. Funeral Saturday, 2 p. m., from chapel, 6350 S. Halsted-st., autos to Concordia.

DEATH NOTICES.

PIERCE—Thomas P. Pierce, husband of Charlotte Pierce and father of William T. Pierce, at his home in Kewanee, Ill., Sept. 18, age 90; member Mudjekeewis tepthe, Mystic Shrine, Chicago, and of Kewanee Masonic bodies, also oldest member Kewanee Elks; twenty years a member of Illinois State Board of Equalization; founder of Union National bank, Kewanee. Funeral at 3 p. m., Saturday, Sept. 21, at Kewanee.

SHIRE—Elbert Wright Shirk, formerly of Chicago, at his residence, 1200 Arroyo-drive, Pasadena, Cal., Saturday, Sept. 14. Funeral at Peru, Ind., Monday, Sept. 23, at 3 p. m.

WHEATON—Gen. Loyd Wheaton post, No. 74, Veterans of Foreign Wars of the United States, will have charge of the funeral of Maj. Gen. Loyd Wheaton. Services will be held at the late residence, 2738 Pine Grove-av., at 2 p. m. Friday, Sept. 20. It was the wish of Gen. Wheaton that Gen. Wheaton post conduct the services. The active pallbearers will be Samuel H. Myers, Charles G. Avery, Jere Laughlin, A. E. Fredericks, A. Greenfield, and Lee Coty. The remains will be escorted by the above active pallbearers via Chicago and Northwestern railroad to Rockford, Ill., where interment will take place. Train leaves Northwestern depot at 7:50 a. m. Saturday, Sept. 21. U. S. troops from Camp Grant are under orders to meet the train at Rockford and act as an escort to the cemetery.

CEMETERIES.

BEAUTIFUL CHAPEL AT ROSEHILL CEMetery for funeral service—decorated with growing ferns and palms. Fee, including use of organ, $5. The largest and best equipped Receiving Vault in the city, adjoining the chapel. Telephone Edgewater 714.

OAKWOODS CREMATORY — OAKWOODS Cemetery, E. 67th-st. and Grosswood-av. Charge for cremation, $35. All lots sold with perpetual care. Phone Hyde Park 61.

GLEN OAK CEMETERY, 127th-ST. BLVD.—Single graves with perpetual care, $12.00. 111 W. Washington. Franklin 3811.

UNDERTAKERS.

CUNNINGHAM,
6287 Normal-blvd. Went. 456
Where your desire governs the price.
PARK—Most beautiful chapel in America, including screened organ and organist.

POSTLEWAIT — GOLDEN RULE PRICES and Golden Rule service; 37 years at one location. 1507 Ogden-av. Phone West 356.

MONUMENTS.

CENTRAL MONUMENT CO., BOYCE BLDG., 50-52 W. Dearborn-st. Tel. Central 5781. Monuments $60 and up. Markers $15 and up.

CHAS. G. BLAKE & CO., RELIABLE MONUments and Mausoleums, 108 S. La Salle-st.

FLORISTS.

SH GETS FLOWERS FOR ALL—Sprays, $1.65—Wreaths, $2.25 and up. OHIO FLORAL CO., 24 Seat, 309 S. Wabash-av., cor. Congress-st. Harrison 1464.

Motion Picture Directory

DOWNTOWN

ZIEGFELD
624 SOUTH MICHIGAN AVE.
ARTCRAFT PRESENTS
DOUGLAS FAIRBANKS
In His Latest. Full of Laughs and Thrills
HE COMES UP SMILING
ENTIRE MAIN FLOOR SEATS 25c
Continuous 12:30 to 11 P. M.

JONES, LINICK & SCHAEFER'S
ORPHEUM—NOW!
STATE STREET—NEAR MONROE
8 A. M. CONTINUOUS—12:45 P. M.
FIRST TIME SHOWN IN CHICAGO
MARGUERITE CLARK
In Her Newest Paramount Feature
"OUT OF A CLEAR SKY"
COMING TOMOR. MAUDE KENNEDY in "The Kingdom of Youth"

CASTLE STATE ST. MADISON ST.
—LAST TIMES TODAY—
PARAMOUNT PICTURES Present
Ethel Clayton
IN HER LATEST SUCCESS
"The Girl who Came Back"
—Starting Tomorrow for One Week—
EXCLUSIVE CHICAGO SHOWING OF
MARY PICKFORD
IN HER LATEST SUCCESS
"JOHANNA ENLISTS"

PLAYHOUSE
Michigan Av. bet. Van Buren & Congress
LAST TIMES TODAY and TOMORROW
The Vigilantes
The KU KLUX KLAN of the West
SPECIAL MUSICAL PROGRAM BY
Hearts of the World Orchestra
25c—11:30 A. M.-11:30 P. M.—50c

ROSE MADISON, NR. DEARBORN
ALL THIS WEEK
The Caillaux Case
TITANIC SENSATION of LOVE, INTRIGUE and WAR

BOSTON 21 NORTH CLARK ST.
EMILY STEVENS
"KILDARE of the STORM"
PATHE NEWS NO. 76
BAND BOX Madison St., Between Clark and La Salle
WILLIAM FARNUM
"RIDERS OF THE PURPLE SAGE"

DOWNTOWN

ORCHESTRA HALL
—CONTINUOUS—
11:30 A. M. TO 10:30 P. M.
THE U. S. GOVERNMENT PRESENTS THE 2ND OFFICIAL WAR PICTURE
AMERICA'S ANSWER
Offered by the Division of Films, Committee on Public Information, George Creel, Chairman.
Prices 25c and 50c. Come Any Time

NORTH SIDE
—OPENS TONIGHT—
NEW DE LUXE THEATER
WILSON AVE. "L" STATION
—1200 Seats 1200—
D. W. GRIFFITH'S Masterpiece
'The Great Love'
With Practically the Same Cast as "THE BIRTH OF A NATION"
SPECIAL MUSIC BY ORCHESTRA OF PICKED SOLOISTS
T. S. CHRISTON, Director
Prices—Adults 15c, Plus War Tax
Children 10c Plus War Tax

BRYN MAWR
Bryn Mawr, near Broadway, at Bryn Mawr "L" Sts. Cont. 2 to 11 P. M.
The Famous Beauty of Stage & Screen
Elaine Hammerstein
"HER MAN"
As Clear Cut As a North Wind Comedies and Travelogue
Tomorrow—ETHEL BARRYMORE In "Our Mrs. McChesney"
Monday and Tuesday
CECIL B. DE MILLE'S Production
"TILL I COME BACK TO YOU"

REGENT 6746 Sheridan Rd., nr. Loyola "L" Sta.—Cont. 2:30 to 11:30
JACK PICKFORD—"HUCK AND TOM"
Two-Act MACK SENNETT COMEDY
Mat. Only—First and Second Episodes of "FIGHT FOR MILLIONS"

ASCHER BROS
LANE COURT Center & Lane Ct. Cont. 1:30-11 P. M.
An Artcraft Picture
WILLIAM S. HART
"RIDDLE GAWNE"
Fatty Arbuckle in "The Cook" and Hearst-Pathe Weekly

ADELPHI 3670 North Clark Street —Cont. 2 to 11 P. M.—
MARY MAC LAREN
"BREAD"
Adelphi Topics—Drew Comedy
Mat. Only—"Brass Bullet," No. 3

CHATEAU Broadway and Grace —Matinee & Evening—
A Paramount Picture
WALLACE REID
"THE SOURCE"
Mat. Only—"Brass Bullet," No. 4

CALO Clark St. and Belmont Ave. —Continuous 2 to 11:30—
An Artcraft Picture
WILLIAM S. HART
"RIDDLE GAWNE"
Pathe News—Comic

LAKESIDE 4720 Sheridan Road Cont. 1:30 to 11:30
CONSTANCE TALMADGE
"SAUCE FOR THE GOOSE"
Lakeside Topics and Lakeside Comic

TERMINAL Lawrence & Spaulding —2:15 to 11—
A Paramount Picture
ENID BENNETT
"THE MARRIAGE RING"
Gaumont News—Matinee Only
"Brass Bullets" No. 3

MILFORD Milwaukee - Crawford —Mat. & Eve.—
CONSTANCE TALMADGE
"SAUCE FOR THE GOOSE"
Universal News—Lee Moran Comic

ALBANY PARK Kedzie & Lawrence —4:45 to 11—
CONSTANCE TALMADGE
"SCANDAL"

NORTH SIDE

RIVIERA
BALABAN & KATZ
BROADWAY & LAWRENCE
PRETTY SOON.
PERHAPS IN a few days.
IF THE artists get through
AND THE artisans too.
CHICAGO WILL boast.
A WONDER theatre.
A MAGNIFICENT place.
AND A commodious one.
EVERYBODY MUST visit.
IT'S CALLED the Riviera.
AND STANDS in Amusements.
FOR EVERYTHING exquisite.
AND COMFORTABLE.
AND TASTEFUL.
ARCHITECTURALLY.
AND IN entertainment.
JUST AS the Italian resort
WHICH INSPIRED the name.
IS PICTURESQUE and irresistible.
BALABAN AND KATZ.
ENTERPRISING SHOWMEN.
DIRECTORS OF entertainment.
AT THE Central Park theatre.
SPONSOR THE Riviera.
WATCH FOR the opening.
AND SEE for yourself.
AND BRING your friends.
AND YOUR relatives.
AND NOT those you dislike.
THEY DON'T deserve it.
YOU'LL BE compensated.
AND COME again.
AND AGAIN.
AND AGAIN.

LUBLINER & TRINZ
BIOGRAPH
2433 Lincoln Ave. Cont. 1:30 to 11
Constance Talmadge
'SAUCE FOR THE GOOSE'
FATTY ARBUCKLE in "THE COOK"

PINE GROVE
Sheridan Road, East of Broadway
CHARLIE CHAPLIN
Also Bushman and Bayne
In "A PAIR OF CUPIDS"
Animated Weekly and Dittmar's Animal Pictures

KEYSTONE 3012 SHERIDAN ROAD —Mat. 2:15 and 3:45—
An Artcraft Picture
WILLIAM S. HART
"RIDDLE GAWNE"
Billy Parsons in "Up a Tree"—Ford Weekly

NEW DEARBORN DIVISION ST. AND DEARBORN
MARY MILES MINTER
"THE EYES OF JULIA DEEP"

EASTERLY LINCOLN & DIVERSEY —CONT. 2 TO 11—
MARGUERITE CLARK "Uncle Tom's Cabin"

LAKE SHORE Broadway at Belmont —MAT. and EVE.—
ENID BENNETT — "THE VAMP"

LA SALLE DIVISION AND LA SALLE
MARY MAC LAREN "A MODEL'S CONFESSION"

THE BUGG Lincoln Ave., Belmont St.
CONSTANCE TALMADGE
in "Satan for the Goose"—& Fatty Arbuckle

NORTH SIDE

—LUBLINER & TRINZ—
PANTHEON
SHERIDAN ROAD, at WILSON AVE.
CONTINUOUS 2:00 to 11:00 P. M.
The Most Magnificent Motion Picture Theatre in the World
3,000 SEATS—2,500 ON MAIN FLOOR
—LAST TIMES TODAY—
WILLIAM FARNUM
IN HIS GREATEST PICTURE
"LES MISERABLES"
—Added Attraction—
The World Renowned Pianist
MR. EDWARD HESSELBERG
Accompanied by the
PANTHEON SYMPHONY ORCHESTRA
ALEXANDER ZUKOVSKY, Leader

LUBLINER & TRINZ
COVENT GARDEN
2653 N. Clark St.—Cont. 2 to 11 P. M.
A Paramount Picture
WALLACE REID
"THE SOURCE"
—Coming Monday and Tuesday—
D. W. Griffith, "THE HUN WITHIN"
FRANCESCO FERRULO and ORCHESTRA OF SOLOISTS
AFTERNOON AND EVENING
—World's Greatest Organ—

HOWARD
SEAVER ZAHLER
N. W. "L" STA. AT HOWARD ST.
Continuous 1:30 to 11:15 P. M.
LOUISE HUFF
"T'Other Dear Charmer"
Educational Weekly—Comedy and "THE GIRL IN RED"

LUBLINER & TRINZ
VITAGRAPH
Lincoln, near Belmont—1 to 11 P. M.
Constance Talmadge
'SAUCE FOR THE GOOSE'
—Matinee Only—
"FIGHT FOR MILLIONS," No. 9

BUCKINGHAM
3319 N. CLARK ST.—2:30 to 11 P. M.
"Riders of the Purple Sage"
FEATURING
WILLIAM FARNUM
An Orchestra of Quality under the direction of Miss Louise Meyer, who comes direct from Orchestra Hall.

LUBLINER & TRINZ
KNICKERBOCKER
Broadway, Nr. Granville—1:30 to 11
An Artcraft Picture
Elsie Ferguson
"HEART OF THE WILD"
Matinee Only—Latest Episode
"A FIGHT FOR MILLIONS"

SOUTH SIDE

LEXINGTON 1162 EAST 63D ST. Cont. Mat. & Eve.
An Artcraft Picture—Direct from the Loop
ELSIE FERGUSON
"HEART OF THE WILDS"
Latest Paramount Fatty Arbuckle Comedy
—MATINEE ONLY—
PEARL WHITE in "THE HOUSE of HATE"

HARVARD 63d St. and Harvard Ave. —MAT. and EVE.—
SESSUE HAYAKAWA "HIS BIRTHRIGHT"
Allied War Review and Sunshine Comedy

DE LUXE 63D and COTTAGE GROVE 1:30 to 11 P. M.
CLARA K. YOUNG "The Savage Woman"

SOUTH SIDE

VISTA
47th St. & Cottage Grove Ave.—Mat.
MARY MILES MINTER
IN HER LATEST PRODUCTION
"THE EYES OF JULIA DEEP"

JACKSON PARK
67TH AND STONY ISLAND AVE.
Continuous 2 to 11 P. M.
CAPT. ROBT. WARWICK
IN HIS LATEST PICTURE
'An Accidental Honeymoon'
Universal News—Mack Sennett Com.
Also 3rd Episode "The Brass Bullet"
Last Showing at 8 P. M.

20TH CENTURY
Prairie Ave., Near 47th St.
BILLIE BURKE
IN HER LATEST PRODUCTION
"IN PURSUIT OF POLLY"

JEFFERSON 1523 E. 55TH STREET MATINEE CONTINUOUS
A PARAMOUNT PICTURE
CHARLES RAY
"A NINE O'CLOCK TOWN"
LATEST PATHE NEWS and MUTT & JEFF Tomorrow—"THE UNBELIEVER"

KIMBARK 6240 KIMBARK AVE —MATINEE 5c and 10c—
WILLIAM S. HART
"RIDDLE GAWNE"
TRAVEL—CARTOON COMEDY
MAT. ONLY—"THE BRASS BULLET"

DREXEL 858 E. 63d St., Block E. Cott. Grove—2 to 11 P. M.
CARLYLE BLACKWELL
"BY HOOK OR CROOK"
Also Latest Allied War Review

VERNON 6157 STREET at VERNON —MAT. and EVE.—
NORMA TALMADGE
in "HER ONLY WAY"

SHAKESPEARE 43D and ELLIS AVE Matinee and Night
NORMA TALMADGE in "HER ONLY WAY"

ASCHER BROS
FROLIC 39th St. and Ellis Ave. —Cont. Mat. & Eve.—
MABEL NORMAND
"PECK'S BAD GIRL"
Bray Pictographs—Sennett Comedy

PEERLESS Grand and Oakwood Blvds.
MARGUERITE MARSH
"CONQUERED HEARTS"
Alice Howell in "Cupid vs. Art"

OAKLAND SQUARE Drexel and Oakwood
2:30 to 11:30—A Paramount Picture
JOHN BARRYMORE
"ON THE QUIET"
Pathe News—Latest Christie Comedy

COSMOPOLITAN 79th & Halsted Cont. 2:15-11:15
MABEL NORMAND
"PECK'S BAD GIRL"
Latest Allied War News
Fatty Arbuckle, "The Cook"

KENWOOD 1275 E. 47th St., Bet. Woodlawn & Kimbark
ELAINE HAMMERSTEIN
"HER MAN"
Allied War News—Syd. Chaplin Comic

COLUMBUS Ashland Av. & 63d St. Matinee and Evening
LOUISE GLAUM
"A LAW UNTO HERSELF"
Gaumont News—B. Holmes Travels

METROPOLITAN Grand Blvd. and 47th St.
A Paramount Picture
JOHN BARRYMORE
"ON THE QUIET"
Pathe Weekly—Harold Lloyd Comic

SOUTH SIDE

WOODLAWN
333-335 E. 63d St.—Mat. 2 and 4 Eve. 6:45, 8:30, 10:15
A Paramount Picture
JOHN BARRYMORE
"ON THE QUIET"
—Coming Monday—
'CRASHING THROUGH TO BERLIN'

HARPER
53RD AND HARPER AVENUE
"House of Quality"—Matinee Daily
BESSIE BARRISCALE
—IN—
"The White Lie"
Mack Sennett Comedy & Pathe News

LUBLINER & TRINZ
MICHIGAN
Garfield and Michigan—2 to 11 P. M.
A Paramount Picture
JOHN BARRYMORE
"On the Quiet"
Lyons-Moran Comedy & News Weekly
Mat. Only 'A Fight for Millions,' No. 9
Symphony Orchestra Mat. and Eve.

HYDE PARK 53D AND LAKE PARK MAT. 2:30 to 4 P. M.
SESSUE HAYAKAWA
"THE CITY OF DIM FACES"
LATEST PATHE NEWS—Tomorrow—
Kathlyn Williams, "We Can't Have Everything"—Also First Drive on 4th Liberty Loan
Featuring DOUGLAS FAIRBANKS

WEST SIDE

BROADWAY STRAND
12TH and PAULINA STREETS
(2,100 Comfortable Seats)
Exclusive Showing of
GLADYS BROCKWELL
in "KULTUR"
SEE WHO STARTED THE WAR
A special Musical Program has been arranged for this production by the Broadway-Strand's Symphony Orchestra of 15 Soloists.

LUBLINER & TRINZ
WEST END
Cicero at West End—Cont. 1:30 to 11
PRISCILLA DEAN
"The Brazen Beauty"
CHARLIE CHAPLIN
"The Henpecked Spouse"
—Matinee Only—
"THE FIGHT FOR MILLIONS"

MARSHALL SQUARE 32nd St. and Marshall Blvd.
LAST TIMES TODAY—An Artcraft Picture
WILLIAM S. HART
"RIDDLE GAWNE"
Also FATTY ARBUCKLE in "THE COOK"
Our Fall and Winter Season Opening Soon—Watch for the Announcement

KEDZIE ANNEX MADISON ST. AT KEDZIE AVE
ANNA Q. NILSSON
"HEART OF THE SUNSET"
(BY REX BEACH)
OUR BOYS AT CAMP DIXIE and LATEST PATHE NEWS

MADISON SQUARE
6730 W. Madison St., at Cicero
—2:30-11:30 P. M.—
1—Overture—Ladies' Concert Orchestra
2—News of the World
3—DOROTHY DALTON "GREEN EYES"
4—CHALLIS & CHALLIS Harmony and Popular Songs
5—Fatty Arbuckle Comedy
CRAWFORD
Crawford Av., nr. Madison St.
Cont. 2 to 11:30 P. M.
1—Organ Solo
2—Spanish's Vod-a-Vil Movies
3—NORMA TALMADGE "FIFTY-FIFTY"
4—Harmony Duo in Vocal Selections
5—Latest Christie Comedy

WEST SIDE

Central Park
A Chicago Institution
12th Street and Central Park Avenue
BALABAN & KATZ, Chicago's Leading Exponents of the Silent Drama, Present
Wallace Reid "The Source"
Comedies—Soloists—Central Park Orchestra

Will Open Soon—Our New
Riviera Theater
Broadway and Lawrence Ave.
The Triumph
Of the Combined Arts of Music—The Stage—Motion Pictures

HAMLIN
3320 WEST MADISON ST.
TODAY—2 to 11:30
Gloria Swanson
"The Secret Code"
GENE GREENE
Peer of All Songologists
And Latest Pathe News
"In a Class by Itself"

GOLD 3411 WEST 12TH STREET
Continuous—1:30 to 11 P. M.
ETHEL BARRYMORE—"Our Mrs. McChesney"

NORTHWEST SIDE

NEW STAR
1435 Milwaukee Ave. Near Evergreen
Continuous 2 to 11
ROBERT WARWICK
IN A STORY THAT FASCINATES
"The A... Honeymoon"

CRYSTAL
NORTH AVE., NEAR CALIFORNIA
A Paramount Picture
Dorothy Dalton
In
"GREEN EYES"
A Powerful Story of Jealousy

—LUBLINER & TRINZ—
PARAMOUNT
3636 Milwaukee Av.—Cont. 2 to 11 P. M.
ETHEL CLAYTON
"A Soul Without Windows"

NEW IRVING Irving Pk. at Crawford —Matinee & Evening—
CARLYLE BLACKWELL
"BY HOOK OR CROOK"

LIBERTY FULLERTON AND LAWNDALE AVES
IRENE CASTLE—"The First Law"
Tom.—Daily Sisters—"The Million Dollar Dollies"

NEW STRAND Division, Near Horne —Cont. 1:30 to 11—
TOM MIX—"MR. LOGAN, U. S. A."
MUTT & JEFF and "BRASS BULLET" No. 7

PAULINA 1335-1337 NORTH PAULINA —MAT. AND EVE.—
"To Hell With the Kaiser"

PLAISIR IRVING PARK & CRAWFORD —CONT. 2:30 to 11 P. M.—
CHAS. CHAPLIN—"Triple Trouble"—Others

OAK PARK
—LUBLINER & TRINZ—
OAK PARK Wisconsin Av., 1 Block E. L. Sta.—Mat. & Eve.
TOM MIX—"MR. LOGAN, U. S. A."

AUSTIN
PLAISANCE 4900 FARRAGUT AVE. AT LAKE ST. Cont. 2:30-11
DOROTHY DALTON "GREEN...

START ON PLAN TO MAKE DRAFT FIT INDUSTRIES

Chicago Employers Told How Exemptions Should Be Recommended.

Plans by which employers will organize industries and various lines of business into groups and will appoint committees to handle draft problems, were outlined yesterday afternoon at Hotel La Salle. The meeting was called by the Chicago Association of Commerce.

Consideration of the industrial problems in the draft was started earlier in the day at a session of members of draft boards, which was attended by a number of bankers. A committee composed of E. D. Hulbert of the Merchants' Loan and Trust company, Howard H. Hitchcock of the First National bank, Arthur Reynolds of the Continental and Commercial National bank, and W. R. Dawes of the Central Trust company, was appointed by the Chicago Clearing House association, which represents about ninety banks.

Complete Data for Boards.

This committee has begun a survey of men in banks to determine their status regarding the draft. Each bank is to submit complete facts regarding its employés bearing on any basis of claim for exemption. The committee will pass on these claims so that all banks will be treated alike. The recommendations of the committee will then be passed on to the draft boards.

Maj. Edgar B. Tolman, addressing the meeting, said:

"The draft boards of the country will have to handle 13,000,000 men, out of which number 4,500,000 will be drafted for service next spring in the victory army. The first task will be the filling out of the questionnaires. The second task will be the filing of claims for exemption.

Determine Necessary Jobs.

"I believe it will be possible to carry the war to a conclusion with the men who are, and who will be, in class one. Our process of classification for industrial claims will decide in which class a man will be placed. The point to be decided is whether or not a man's occupation is really necessary. We intend to interfere with business as little as possible.

"Another question is, 'can a man be replaced?' There are men who are essential who do not want to file claims for exemption. In fact, we have had more trouble with men who want to go into service than with men who do not. You business men are at liberty to file an exemption claim for a man who is really essential. The industries must be protected.

Ask Minimum Claims.

"We want you to reduce your claims for exemptions to the minimum, and at the same time keep the industries at their maximum."

At the recruiting headquarters for the United States marines it was said that 2,500 men probably would be sent from Chicago during the coming month.

HEARINGS IN CAR BILL INJUNCTION SUITS CONTINUED

Merger Attacked by G. C. Sikes in City Club Address.

Judge Frederick A. Smith yesterday continued until next Tuesday the hearing on the two applications for injunctions to prevent the traction referendum at the November election.

Arguments were made by counsel for both sides, but they were not completed at the close of the afternoon session and the court then announced the continuance.

Attorneys James G. Skinner and Myer J. Stein, representing the opponents of the ordinance, occupied most of the day, and Walter L. Fisher, special counsel for the city, replied.

Holds Expenditure Illegal.

Mr. Skinner was about to make the closing argument when court adjourned. Colin C. H. Fyffe, attorney for the election board, is not expected to address the court, as Mr. Fisher covered the entire ground.

Attorney Skinner's argument was that the expenditure of public funds for the referendum could not be authorized by the action taken by the city council. Attorney Stein contended that provisions of the ordinance extending to territory outside the city limits made it invalid.

Attack by City Club Speaker.

The big traction ordinance was attacked by George C. Sikes at a luncheon at the City club.

"I charge," he said, "that the traction program now before the community is the culmination of a sinister frameup on the part of the traction interests to which Ald. Capitain and other reputable members of the city council have been parties without fully realizing what they were doing.

Thinks Fisher Has Lost Poise.

"I believe that Walter Fisher, who has done good work heretofore in frustrating sinister frameups, has lost his poise for the moment as a man is liable to do who is brought into direct, long continued, and nerve wearing contact with this vexing and perplexing traction question, and has acquiesced in compromises that will operate to undo some of his own most valuable accomplishments for the public."

Mr. Sikes presented ten questions which he asked Mr. Fisher to answer. Mr. Fisher is expected to do so when he speaks at the City club luncheon Monday.

War Board Approves of Building Maywood Hospital

The war industries board at Washington yesterday approved the project for establishing an army reconstruction hospital on the speedway grounds at Maywood, and Acting Secretary of War Crowell will take final action on it. Plans for the buildings have been drawn, and steps taken to launch construction when Mr. Crowell's approval is given. The Maywood hospital was planned in the office of Surgeon General Gorgas as necessary to the department's reconstruction work among patients from the middle west. Approval of the board was necessary before priorities on building materials and labor required for the hospital construction could be obtained.

BREWERS ADMIT AIDING BRISBANE FOR WAR ON DRYS

Deny Buying Newspapers for German Propaganda.

New York, Sept. 20.—C. W. Feigenspan, president of the United States Brewers' association, tonight made public a letter to Senator King, chairman of the senate subcommittee on the judiciary, in which he "frankly and freely confessed" that the brewers furnished Arthur Brisbane funds to finance the purchase of the Washington Times.

He further admitted that the association, and the brewing interests generally, have maintained lobbyists at Washington and in various state capitals, "whose business it was to try, where possible, to protect us and checkmate those representing the opposition to our industry."

He denied charges of disloyalty or pro-Germanism, both personally and on behalf of the association, and asked that he be permitted to appear before the subcommittee for questioning "without limit" on all the charges involved in the communication regarding the Brisbane purchase of the Washington Times sent to Senator King by A. Mitchell Palmer, alien property custodian.

Denies Disloyalty Charges.

As to work for the war, Mr. Feigenspan declared he is "well within the draft age" and is awaiting an opportunity to serve "anywhere and at any time." He said he has a son and brother who volunteered for army service immediately war was declared.

The present plan is for the senate judiciary committee to take up next Monday the whole matter of charges that German money has been used in buying stock or influence in certain American newspapers.

Another Frank Brewer.

Milwaukee, Wis., Sept. 20.—C. A. Miller, manager of the Miller High Life Brewing company, today frankly admitted the $28,000 contributions of individuals of his family to Arthur Brisbane for the purpose of "saving our business," and denied any disloyal intention or any part in keeping from the public the purpose or backers of the Washington Times.

"You can say to the public for us," said Mr. Miller, "that we individually contributed to Mr. Brisbane to work for us to fight prohibition. We looked upon him as our agent in this matter.

"There was no effort on our part to keep the transaction secret or to conceal the purpose of the Times to fight prohibition. That was Mr. Brisbane's business.

"There was absolutely no politics in it and no connection with pro-German propaganda."

BEER, NOT PRO-GERMANISM.

Edward Landsberg of Chicago, president of the United States Brewing company, made a statement last night which in part is as follows:

"Being mentioned as one of those who contributed toward the loan made to Arthur Brisbane for the purchase of the Washington Times, I wish most emphatically to deny the inference conveyed by Mr. Palmer that the transaction in any way involved an issue extraneous to the question of prohibition itself."

Open Saturday evening till 9 P M

Copyright 1918 Hart Schaffner & Marx

FOREMOST in our minds is the desire to please and satisfy our customers; whether we sell anything or not, your wishes come first We pledge ourselves to that one thing; if we fail to do it, money cheerfully refunded

Distinction in style for young men—4th floor

THE suits and overcoats for the new season have a distinct smartness of style; unusual in the new designs, attractive in new colorings and patterns; some of the new shades are very beautiful

For college and high school men, for "Preps"—the first-long-trousers lads—we have suits and overcoats that are just right. For young business and professional men we show the very correct models.

High standard, as usual; all-wool fabrics, safe colors; suits and overcoats for economy

$25 $30 $35 $40 $45 $50 $60

Hart Schaffner & Marx special M-L-R suits and overcoats will satisfy you

EVERYTHING about them—all-wool fabrics, colors, tailoring—has been tested for best results; the workmanship is equal to the best custom tailoring; the style designing is on lines of simplicity and good taste

We have sizes to fit every figure; styles for all ages; young men, college, high school, Prep styles These are the clothes to buy now

$25 $30 $35 $40 $45 $50 $60

Quality Headquarters for Overcoats

YOU'LL find here a very great overcoat stock, a great variety of styles, fabrics, patterns American, English, Scotch, Irish weaves; fall models in gabardines, coverts, knit fabrics, velours; winter models in heavy, luxurious fleeces, meltons, Shetlands; overcoats for all purposes and occasions

Burberry London-made overcoats are a strong attraction here; they're different Exceptional qualities in overcoats

$25 $30 $35 $40 $45 $50 $60 $75 $100

Finest suits in imported weaves, $50

THE tailoring is done in the finest custom technique; the styles are late and striking; the fabrics imported hand loom tweeds and soft worsteds; the best overseas products You never wore anything better $50

Special value suits and overcoats at $25

FOR men and young men; smart styles, in excellent materials—tweeds, serges, worsteds, cheviots Overcoats in medium and heavy goods These are very remarkable values at $25

Maurice L Rothschild

Good clothes; nothing else

Money cheerfully refunded

Southwest corner Jackson and State

Chicago
Minneapolis
St. Paul

Mandel Brothers

Neckwear shop, first floor

Autumn opening week introduces the

season's newest drape veil in octagon mesh—at 95c

It is trimmed with ball chenille dot and may be worn in harem effect, or flowing. See picture. Choose navy, brown, black, plum or taupe.

Tuxedo mesh veilings

—chenille dotted and hand worked effects in all colors; here in complete assortments.

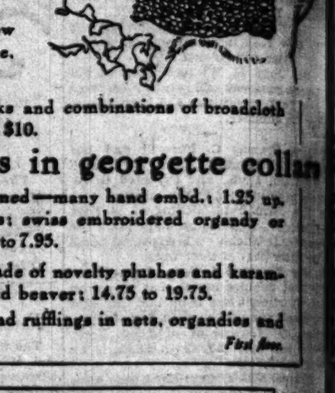

New high and low neck vests of plique, 1.75 to 2.75.

Vests of fancy silks and combinations of broadcloth and satin, 4.95 to $10.

Late novelties in georgette collars

—some lace trimmed—many hand embd.; 1.25 up.

3-pc. modesty sets; swiss embroidered organdy or lace trimmed, 1.95 to 7.95.

Modish costees made of novelty plushes and karamies; black, mole and beaver; 14.75 to 19.75.

Newest ruchings and rufflings in nets, organdies and georgettes. *First floor.*

Mandel Brothers

Hat shop, fifth floor

Autumn opening week takes account of

girls' new, becoming hats

—perfectly adapted to youth

and varying enough to cover the requirements of every stage of girlhood. Tailored effects, turbans, pokes, sailors and large hats in the most desirable shapes and shades.

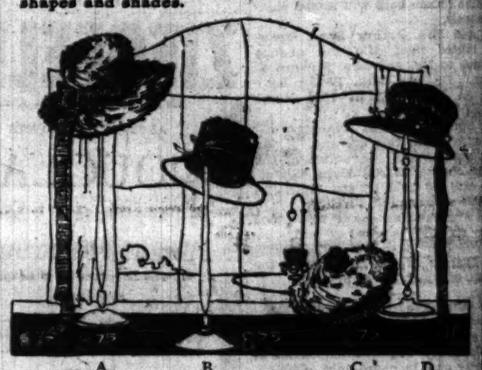

A B C D

Various tams, including "Blue Devils" 3.95, 4.50 and up to $10

Plush hats, to harmonize with the new coats; 5.25, 7.50, 9.50 to $15.

Velour hats, sailors and wide brimmed mushrooms with streamers, 6.95 to 9.50. Beavers, 6.75 to 8.75.

Dress hats, piquant innovations

in pokes, close hats with up-turned brims, chin chins and rolling sailors with soft velvet flowers, chenille and wool stitching; 6.95, 7.50, 8.75 and $10.

The hats illustrated:

A—Madge Evans La Belle Americaine, of beaver with wide grosgrain ribbon and streamers, 8.75.

B—Misses' mushroom, black velvet top, rose and old blue facings, trimmed with hand-made flowers of chenille, 8.75.

C—Madge Evans beaver tam with silk pom poms, grosgrain ribbon band, 6.75. *Fifth floor.*

D—Dress hat of black velvet and soleil combined, colored facings of rose, trimmed with French velvet flowers, $10.

Mandel Brothers

Misses' outfitting, third floor

Misses' navajo robes, 3.95

Select from a variety of Indian colorings. The style is pictured. Sizes for misses of 16, 18 and 20 years.

Misses' and small women's all-over aprons, special at 1.65

Two styles as pictured; in plaid or figured percale, or plain white, blue or pink; neatly trimmed in rick rack braid. 16, 18 and 20 year sizes.

Misses' and small women's outfitting section, third floor.

SECTION TWO.
GENERAL NEWS,
MARKETS, WANT ADS.

The Chicago Daily Tribune.

THE WORLD'S GREATEST NEWSPAPER

Save Now to Buy Liberty Bonds

SATURDAY, SEPTEMBER 21, 1918.

ARMY STUDENTS NEW VICTIMS OF INFLUENZA

Group at Lewis Institute Quarantined When the Grip Develops.

Two hundred and five of Uncle Sam's victors assigned to Lewis institute for special instruction were "cussing" last night at a new enemy.

Thirty of their number were victims of Spanish influenza, and so the entire group was put under quarantine at 19 South Hoyne avenue, where they are penned.

Their troubles were declared due to their mingling at social affairs with roughnecks from the Great Lakes station, where the medical corps is having a real battle against the epidemic, and one of the things the soldiers were swearing was that they nevermore would have anything to do with sailors.

Fights from Sickbed.

The quarantine regulations were put into strict enforcement by the health department under orders from Health Commissioner Robertson, who is conducting the Chicago campaign against the epidemic from a sickbed. He is confined by neuritis to his apartment at the Jefferson Park hospital and directs the work of his department over the telephone.

"The army boys aren't very sick," he said, "but they must be isolated to prevent the spread of the disease—whether it's Spanish influenza or plain influenza.

"Chief Alcock has issued orders for the strict enforcement of the anti-spitting ordinance. I am having warning boards put in the street cars and everything possible is being done to prevent a further spread. I see no cause for public alarm, but every one developing any symptoms should be careful."

College Girls Are Victims.

Nearly 100 cases were reported in the Forest yesterday. Six co-eds, living at the Lois Durand hall, at the Park Forest college, are said to have contracted the disease. Sixty cases have appeared at Fort Sheridan. Fifty cases were reported in Winnetka.

Only one new case of influenza appeared in Evanston yesterday. A Chinese laundryman is the victim. Instead of closing up shop he announced that if people would bring their clothes he would wash them.

The first death due to influenza at Waukegan was that yesterday of Mrs. Charles E. Gatterman, wife of an electrician stationed at Great Lakes. There are about 400 cases of influenza in that city, and practically every public recreation center has announced discontinuance of activities for the present.

9,313 ILL IN ARMY CAMPS.

Washington, D. C., Sept. 20.—[Special.]—The epidemic of Spanish influenza sweeping over army and navy camps is giving the government grave concern.

Five new army camps reported the disease today, covering a widely scattered territory. Camp Gordon, at Atlanta, Ga., reported 138 cases up to noon; Camp Syracuse, Syracuse, N. Y., 61 cases; Camp Humphreys, Va., 56 cases; Camp Merritt, L. I., 183 cases, and Camp Lewis, Washington state, 11 cases.

Up to date there have been 9,313 cases in the army camps and 11 deaths.

190 Dead in Day.

Boston, Mass., Sept. 20.—More than 190 deaths from influenza and pneumonia, 84 of them in this city, were reported in New England during the twenty-four hours ending at 10 o'clock tonight. Although the mortality was the greatest in several days, the health authorities said they were confident that the worst was passed.

SIX TIMES WED, STILL LOOKS FOR IDEAL PARTNER

Jesse Otley Gibbs, who admits six marriages, felt talky yesterday. "O, getting wives is easy," he said, "about the easiest thing I do. Six wives in seven years is nothing. Why, I could go out into the streets of Chicago and pick up six in a day any time."

But, Gibbs remembered, six wives may mean six mothers-in-law. At this suggestion he grew dismal and retorted: "Say, it's easier to get six wives than it is to get rid of one wife's mother."

"Of all my wives," said Gibbs, "I liked Rose Lyan and Hilma Swanberg best. But I'm through with wives, understand."

And here he admitted if he could find a real old fashioned girl he might possibly be might.

Fire Destroys $100,000 in Meats and Groceries

Fire which consumed groceries and meats to the value of $100,000 last night destroyed the wholesale and retail grocery and meat market of Freeman Bros., 5308-10 North Clark street. An explosion in the rear of the building partly buried one fireman beneath the roof when it fell. It was said an investigation will be made to ascertain the cause of the explosion.

Archbishop Ireland 2 Days from Death, Aid Fears

St. Paul, Minn., Sept. 20.—Archbishop John Ireland of St. Paul diocese of the Roman Catholic church, seriously ill, still was in a very grave condition tonight, his physicians announced. The Rev. Thomas Welch, secretary to the archbishop, said it was doubted if he would live forty-eight hours.

TO COAL USERS

Directions to Cook County Public How to Get Hard Coal.

BY RAYMOND E. DURHAM.
[Federal Fuel Administrator for Illinois.]

No householder need suffer for fuel during the coming winter, providing he follows the directions of the fuel administration. Coöperate.

Sixty-six and two-thirds per cent of the hard coal (anthracite) used during the period from April 1, 1916, to March 31, 1917, has been alloted Cook county consumers, who are exceedingly fortunate in being one of but thirteen counties in Illinois which will receive hard coal.

One-third of the hard coal needs must therefore be supplied with soft coal. Your patriotic coöperation to meet this situation is desired.

READ CAREFULLY OUR DISTRIBUTION PLAN.

Hard coal (anthracite) has not been distributed heretofore as directed. It is our responsibility to see that the public does not suffer. Therefore we instruct both dealer and consumer—

1. That base burner, heating stove, kitchen stove or range, and hot water supply heater consumers who used hard coal (anthracite) during the period from April 1, 1916, to March 31, 1917, order now their entire requirements from the dealer who supplied such consumers during the period from April 1, 1916, to March 31, 1917. All of their requirements up to two tons each, including coal now in their bins, will be delivered to each consumer on or before Oct. 20, 1918. The balance to which the consumer is entitled will be delivered to him as receipts of hard coal (anthracite) warrant after Oct. 20, 1918.

2. That furnace (hot air, hot water, steam, and vapor) consumers will not be permitted to receive, and dealers will not be permitted to deliver, hard coal (anthracite) for use in such furnaces before Oct. 20, 1918, and then not until such consumer has stored for consumption soft coal equal to one-third of the previous annual coal consumption of such consumer. Soft coal must be burned in all furnaces until Christmas, 1918, and the hard coal saved for severe winter weather. If soft coal supply is not now in your bins, get it now, while it is available, weather is good, and streets clear. Of the two-thirds of furnace consumers' hard coal (anthracite) allowance, one-half should be delivered to the consumer between Oct. 20, 1918, and Nov. 25, 1918, which will be thirty days before the same may be used in furnaces. The balance of the allotment to furnace consumers will be delivered as received after Nov. 25, by the dealer who supplied the house or apartment now occupied by such furnace consumer during the period from April 1, 1916, to March 31, 1917.

3. That consumers having Spencer heaters, Newport boilers, and similar type heating plants that used buckwheat sized hard coal (anthracite) or pea sized coke during the period from April 1, 1916, to March 31, 1917, may receive and dealers who supplied such consumers during that period may now deliver one-third of the annual requirements of consumers having those type of heating plants. After all consumers having the above type of heating plant, who have applied to their respective dealers, have been supplied with one-third of their annual requirements of buckwheat sized hard coal or pea sized coke, a second one-third of such annual supply may be delivered by the dealer to the consumers so supplied by him, there being a sufficient supply of buckwheat sized hard coal (anthracite) or pea sized coke to supply now two-thirds of the annual requirements of consumers using that fuel.

4. Dealers must return to consumers all orders they have from consumers whom they did not supply from April 1, 1916, to March 31, 1917, and consumers must place the same with the dealer who did supply their needs during that period.

5. Dealers must take all orders tendered to them by consumers who were their patrons between April 1, 1916, and March 31, 1917, and from new residents in houses to which they supplied hard coal (anthracite) during that period.

6. Hard coal (anthracite) consumers who cannot get dealers to take their orders or who cannot find what dealers supplied the house they now live in, during the period from April 1, 1916, to March 31, 1917, or who bought of dealers now out of business, must file their orders, properly certified to, at this office, second floor Kimball building, 306 South Wabash avenue, Chicago.

OCTOBER MILK PRICE 13 CENTS A QUART IN CITY

The retail price of milk was fixed at 13 cents a quart in Chicago during October, at a meeting yesterday presided over by Harry A. Wheeler, federal food administrator for Illinois. The cash and carry plan of selling milk is to be tried again during October, the price being fixed at 12 cents a quart.

Dr. W. F. Reasner of the food administration presented statistics showing that sales under the cash and carry plan were only 12,229 quarts from Sept. 1 to 10, inclusive. Instead of limiting the hours of sale for cash and carry milk it was decided that it is to be sold at any time milk depots are open.

The price of milk to dealers has been fixed at $3.82 per hundredweight and $2.55 by can, during October. This represents an increase of 40 cents for 100 pounds over the price during September.

Give Street Dance Tonight for 108th Sanitary Trains

A carnival and street dance in the interest of the field hospitals and ambulance companies of the One Hundred and Eighth sanitary trains will be given by the One Hundred and Eighth Sanitary Welfare association tonight at Sixty-fourth and Woodlawn avenue.

There will be refreshments and a twenty-two piece band, plenty of dancing, good singers and entertainers.

"Come and help win the war," the welfare association urges.

MAYOR TO ACT ON SALOONS IN SOLDIER TRADE

Revocations Expected Today as Result of Plea of Clabaugh.

Mayor Thompson is expected to make an announcement today in connection with the written request of Hinton G. Clabaugh to revoke the licenses of some twenty Chicago saloons for violation of the federal rule against sale of liquor to soldiers and sailors.

While friends of the mayor declined to discuss the attitude of the mayor toward the Clabaugh complaints, it was not denied that the licenses of several well known loop groggeries are in imminent danger of revocation.

A conference yesterday afternoon in the federal building, at which Acting Corporation Counsel Chester E. Cleveland and Assistant Corporation Counsel James Breen were present, was called for the purpose of determining a line of action regarding the federal request, it was stated. Mr. Breen said there was "nothing, absolutely nothing, to be given out."

Chief Silent on Subject.

Mr. Clabaugh sent his letter noting violations to Acting Chief of Police Alcock some time ago, but the city hall officials have refused to discuss the matter in any way. Chief Alcock yesterday afternoon declined to comment on the federal request.

It came to light yesterday that the navy department has a third investigating arm making a special survey of vice and liquor sales to the enlisted men in and near Chicago. Besides the naval intelligence organization and Capt. W. A. Moffett's special inquiry board, representatives of the Fosdick commission are gathering special data for Secretary Daniels.

A special representative of the commission arrived in the city yesterday for the purpose of making a close check of local reports of conditions covering recent months.

Hatch's visit Delayed.

Secretary of the Navy Daniels is so deeply interested in the vice and liquor situation in Chicago that he caused the postponement of Lieut. Col. Charles B. Hatch's "clean-up" visit to this city until the secretary can confer with the marine officer. This was disclosed in a Washington dispatch received last night.

It was also learned in Washington that the navy secretary is already in possession of considerable data, including a number of reports on Chicago conditions, which he intends to turn over to Col. Hatch before the latter's departure for Chicago, now set for Monday. The original plan was for Col. Hatch to leave for Chicago Thursday night.

Will Confer in East.

In explanation of the delay Secretary Daniels said he desired first to consult with Col. Hatch and arm him with data he has concerning conditions affecting the moral welfare of the enlisted personnel at the Great Lakes Training station. The conference between Mr. Daniels and his morals expert will be held in Philadelphia on Monday.

It was definitely learned in Washington yesterday that one of the chief features of Col. Hatch's inquiry will be the enforcement of the immoral zone regulations in the vicinity of the stations or locations where sailors are quartered. Complaints have reached Washington that there has been virtually no enforcement of these.

COLD CURE GETS COP ACCUSED BY GIRL AS MASHER

West Park Policeman Martin Mulvihill didn't know whether he had the Spanish influenza or just a plain cold, but his cough fretted him, so he invested in some medicine. It was guaranteed to cure.

Mulvihill boarded a north bound Kedzie avenue car at West Kinzie street last night and absent mindedly sat down by a young woman, said to be Gertrude Kubatz of 10 Harrison street, West Chicago. She was accompanied by George De Fulton of 575 Long avenue. Of a sudden there was a feminine shriek.

"He squeezed me," cried Miss Kubatz, according to passengers.

Mr. Mulvihill arose and galloped down the aisle, swinging his arms, while men, women, and children went over like ten pins.

"I'll get your number," Mr. De Fulton kept asserting.

He came abreast Mulvihill just outside the car, but didn't get the number, because something smote him on the chin. It was Mr. Mulvihill's fist.

Mulvihill then arrested Mr. De Fulton and Miss Kubatz. Capt. Edward S. Prouty of the west park police was called. The two were allowed to depart after a questioning in the captain's office.

"Policeman Mulvihill's been suffering from a cold," said Capt. Prouty.

I. W. W. Hires Detectives to Work on Bomb Mystery

The I. W. W. has employed a private detective agency and is trying to solve the mystery of the recent postoffice bomb explosion which cost the lives of three persons, George W. Vanderveer, attorney for the organization, announced yesterday. He had a conference with "Shorty" Wilson, Pete Dailey, and George F. Yoshara, under arrest as suspects, and told them he would not ask their release under habeas corpus, because he did not want to be put in an attitude of forcing the government's hand.

HOW TO GET TO THE GOLF COURSE ON A GASLESS SUNDAY

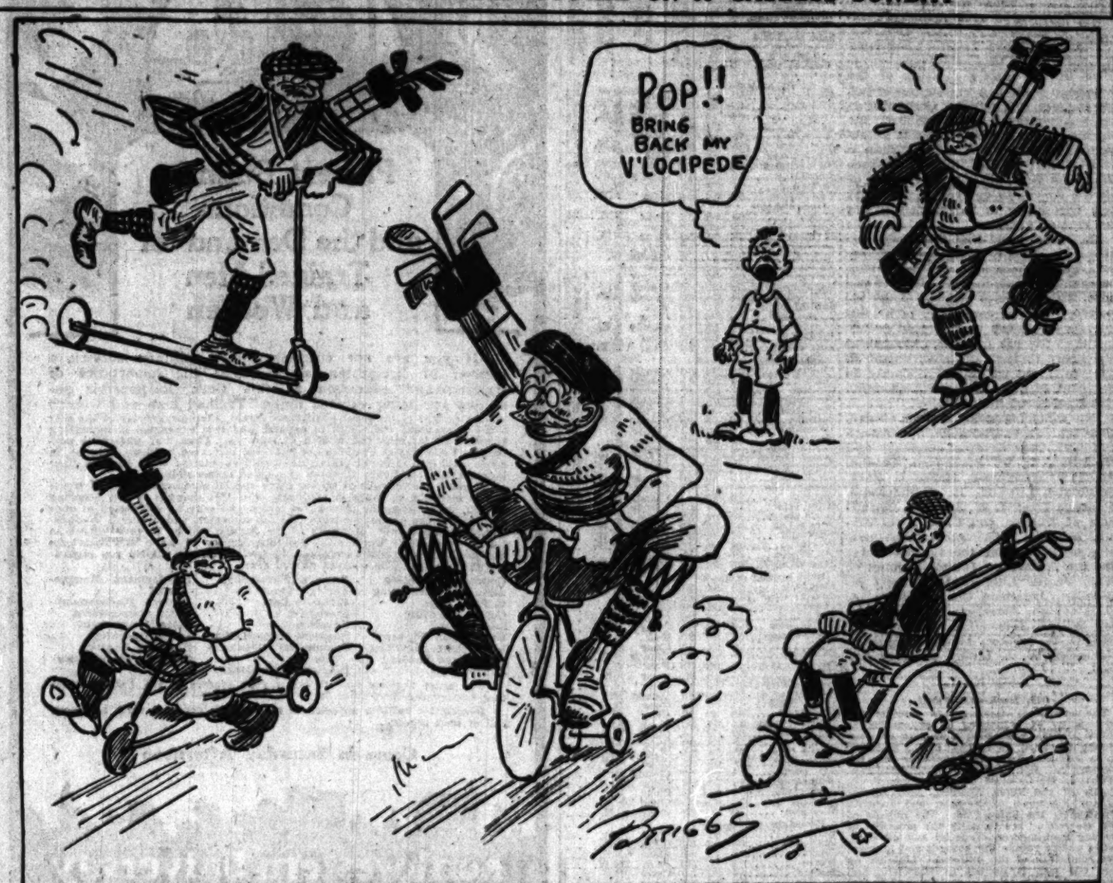

A VISITOR, TWO STRANGERS, AND A MISSING ROLL

Drinks, Dice, Matching of Coins, Then His $100 Vanishes.

Talk about a quick slicker! Now, here's the case of V. T. Gross of Battle Creek, Mich., who got in yesterday morning with $100 in his pocket, a woman who looks like a bride, and a desire to buy a shotgun. Well, Mrs. Gross went out to shop for some flummediddies and left him by himself.

Fate was against V. T., for at almost the first bar he found he met an affable party who introduced himself as Harry Davis of Louisville, Ky., sub, and not averse to a nip of bourbon or shaking for the cigars.

Shortly they got pretty thick. It only took a drink or two. The stranger suggested a walk, then a ride on the bus. Busses are safer than autos, he warned. He had been robbed by a woman in an auto once, he confided.

Enter Stranger No. 2.

They got off the bus up on the north side somewhere, in the shadow of the gold coast. A second stranger appeared. A little game of dice? Shake for a dollar's worth of cigars? Sure, said Mr. Gross. The second stranger won. Then he walked down to the other end of the bar.

"That bird's too smart," confided Mr. Gross' friend to him. "Let's take him." And then he explained how. One was to lay down heads and the other talls, and when they'd got the stranger back into the game one or the other was sure to win all the time.

"Fine idea," said Mr. Gross of Battle Creek.

Well, pretty quick Gross' whole roll of $100 was out and the dice were rolling.

"Jiggers, de cops!" yelled some one. Everybody went from there, including Mr. Gross' roll, and it didn't go with Gross. Also there were no cops. He told the police last night that he believed some one had put something over on him.

Mr. Gross Secretive Now.

Mrs. Gross brought Mr. Gross around and listened to his story as he told it. Detective Sergeants Smith and Jacobs spent the evening with them showing them pictures of con men in the rogues' gallery.

"Just married?" queried Jacobs finally.

Mr. Gross just grinned and winked. He isn't telling anybody anything in this town any more.

HOTEL EMPLOYES HELD ON STORY OF GIRL GUESTS

Harry Bolon, house detective at the Morrison hotel, and Joseph E. Shamburger, a bellboy at the same hotel, were taken into custody by Detectives Gust and Waters yesterday as the result of stories told by two girls who said that while guests of the hotel they were attacked by the men.

Constance McTalley, 19 years old, 364 Fifth avenue, Buffalo, N. Y., and Alice Rosane, 15, 2008 Fourteenth avenue, Rockford, are the girls. The former is held at the South Clark street annex and the latter is in the custody of the juvenile authorities.

On Wednesday the same detectives arrested the two girls while they were trying to solicit men in front of the Palace theater. Assistant State's Attorney Hogan questioned them and they told of being mistreated by Bolon and Shamburger, who are now held at Central station on a serious charge.

The girls told Mr. Hogan they met in Rockford and came to Chicago on Monday, registering at the Morrison. While the door of their room was unlocked Bolon and Shamburger entered and mistreated them, they assert.

BEG YOUR PARDON!

THE TRIBUNE of Sept. 15, under Who's Who in American Army at the Front, named Brig. Gen. C. D. Rhodes as commanding the One Hundred and Fifty-seventh field artillery and the One Hundred and Sixty-fourth infantry brigade, both being in the Eighty-second division of the Second army corps. Brig. Gen. Julian R. Lindsay was named as commander of the One Hundred and Sixty-third infantry brigade, belonging in the same corps and division.

Brig. Gen. Rhodes is commander of the One Hundred and Fifty-seventh field artillery, Brig. Gen. Lindsay of the One Hundred and Sixty-fourth infantry, Brig. Gen. Marcus D. Cronin of the One Hundred and Sixty-third infantry. The errors were typographical.

The issue of Sept. 16, in text explaining a picture taken at the military mass and field day for enlisted men in Nazareth Woods, La Grange, Ill., on the 17th, said that the affair was in charge of the Knights of Columbus.

P. H. Dillon, grand knight of Nazareth council of the K. C., explains that, while members of the order were in attendance, the day was under the auspices of the Sisters of St. Joseph, who were the beneficiaries.

The issues of Sept. 16 and 17, in telling of the investigation of vice in Chicago by order of Secretary Daniels, mentioned Lieut. Edward Reed as of the board of inquisition. Lieut. Edwin L. Reed was meant.

SUES PARENTS; FORCED TO SIGN LEGACY AWAY?

Suit was filed yesterday in the Superior court by Mrs. Anita Lawrence Pett of New York City, against her mother, Mrs. Martha Lawrence Humma and her stepfather, Osmund Bernard Humma. Mrs. Pett is making claim to a part of the estate of the late Albert Averill, her granduncle, who died leaving her one-sixth of $1,250,000.

She alleges she was forced to sign away her legacy by her mother and stepfather under duress when she was in a weakened condition, growing out of illness. The bill states that Mrs. Pett, while a girl, married Clifford Purdy in Pierce City, Mo.

Later she returned to the home of her parents, and they arranged a divorce for her. She alleges that by various means her relatives tied up $200,000 left her from the Averill estate.

It is recited that two children were born to the Hummas, Martha and Catherine, half-sisters to the complainant, and that her mother and stepfather sought to tie up the property for themselves and the two daughters.

The suit asks that an indenture she signed conveying much of her property from her be set aside on the grounds that it was obtained from her by force, in an improper manner and without her realizing the import of its contents. The petition says she was born in Centralia, Ill., the daughter of Edward Wells Lawrence, who died when she was 8 years old, and that later her mother married Humma. Later she lived with the Hummas at Sheldon, Ill.

Besides asking that the indenture be set aside, she asks that Mr. and Mrs. Humma be compelled to make an accounting of all property properly hers. Meagher, Whitney, Ricks & Sullivan, 33 South Dearborn street, have the case for Mrs. Pett.

Heart Disease Kills Aged Realty Dealer on Street

Henry Gersley, 72 years old, a real estate dealer, dropped dead of heart disease last night at East Fifty-third street and South Park avenue. An inquest will be held today at the residence, 4236 South Michigan avenue.

HOME WRECKED BY BLAZE WHILE FIREMEN STRIKE

Call to Oak Park Goes Unheeded; Men Talk with Clabaugh.

Oak Park was left yesterday with only the remnant of a fire department. Twenty-three men had walked out Thursday night, following a meeting of the village board. Herman J. Schoff, the chief, is accused by the men of pro-Germanism. Mayor Calvin H. Hill and the village board refused to oust Schoff, whereupon the walkout occurred.

The only ones left on the force yesterday were the chief, his son, and six other men, two or whom admitted they remained merely on account of their pensions.

The depletion of the fire department was felt at 9:30 in the morning, when a hurry-up call for assistance came from the River Forest department. The residence of E. A. Drake at 444 Keystone avenue, River Forest, was in flames. Only two River Forest volunteers were able to respond to the call. John Mason, River Forest fire chief, flashed an S. O. S. to Chief Schoff, but the latter could render no assistance.

Help Sent from Chicago.

Chicago and Forest Park finally sent aid and the flames were extinguished after the entire upper story and all the furniture of the house had been destroyed. Chief Mason estimated the damage at $3,000. Drake is manager of the Benjamin Electric company of Chicago.

In the afternoon a delegation of sixteen firemen, headed by Frank W. Savage, whose discharge recently precipitated the trouble, called on Hinton G. Clabaugh, head of the bureau of investigation of the department of justice. Each of the men was questioned separately by federal agents. The evidence previously given in regard to Chief Schoff is said to have been confirmed.

Village President Also Discussed.

Calvin H. Hill, president of the Oak Park village board, also was discussed with Mr. Clabaugh by the firemen. Mr. Hill is said to have called on the men Wednesday night and informed them a report had been received from Mr. Clabaugh to the effect that the charges against Chief Schoff had been dropped.

Mr. Hill last night still scoffed at the pro-German charges brought against Schoff. The fire department, he said, would be rehabilitated at once by the swearing in of fifteen to eighteen new men.

Truck Driven by Farmer Kills 4 Year Old Girl

Helen Vanderkamp, 4 years old, of 1435 South Ashland avenue, was instantly killed last night when she was struck by an automobile truck in front of 1523 West Fourteenth street. Herbert Deruiter, a farmer from Fort Worth, Ill., driver of the truck, is being held pending the inquest today.

J. M. McMullen of 2530 Milwaukee avenue was taken to the German-American hospital in an unconscious condition yesterday after a motor collision with C. B. Barry of the Plaza hotel in front of 1310 Diversey parkway.

McNeil, Out of Danger, Not Told of Bomb Outrage

Rivers McNeil, collector of the port of Chicago and custodian of the federal building, who has been dangerously ill, was declared out of danger last night. Owing to Mr. McNeil's condition, he has not yet been informed of the federal building bomb explosion.

GAS BILLS

At Increased Rates Are Paid "Under Protest," According to Court Agreement.

If you pay a gas bill based on the increased rates authorized last July by the state utilities commission, you do so "under protest," according to an agreement made yesterday before Judge Oscar Torrison. That was the protection for consumers decided upon after Donald R. Richberg, special counsel for the city, had contended unsuccessfully that the company should voluntarily waive the payment of the new rate bills for a period of ten days. He also asked that the company be required to put up a bond to refund any collections that a final decision may hold to be excess charges.

Judge Torrison himself suggested the agreement that payments of the increased rate are made "under protest" would be sufficient without any formal motion until the matter has been decided, which, he indicated, would be in a few days. To this suggestion John S. Miller, representing the company, agreed.

The court entered the formal rule citing the gas company to show cause why it should not be held in contempt of court for violation of the Gibbons injunction of 1911 restraining the gas company from charging more than 80 cents per 1,000 cubic feet for its product.

Attorney Miller filed his answer, and some oral arguments were heard. Attorney Richberg's brief raising objection to the answer of the company will be filed on Monday. The case was continued until then.

KEPT OUT OF WAR, J. R. MANN'S SON KILLS HIMSELF

James R. Mann Jr., the 28 year old son of Congressman Mann, ended his life with a revolver Thursday night in his room in a boarding house at 426 East Fortieth street, after first shooting and killing an Airedale dog, which had been his inseparable companion for many years.

Ill health and failure to qualify physically for service in the army are ascribed as causes for the act. He left two notes, one to his mother, addressed to "Mrs. James R. Mann, Highland apartment, Washington, D. C.," and one to Mrs. Eva Wilkins, proprietor of the boarding house in East Fortieth street.

The note to Mrs. Mann read:

"Dearest Mother: I know that you will not begrudge me a final release from the cough and fever which have harassed me for so long. I am pretty nearly all in, and I do not want to wait for the end by tuberculosis, so I am going by an easier, cleaner way. Lots of love."

The note to Mrs. Wilkins read:

"I am sorry to cause trouble to an innocent bystander, but if I can stand it I guess you can. You have been very nice to me, and I hope you will accept and keep for yourself my plaid blanket and fur robe, the thermos bottle, and the alarm clock."

$2,000,000 Corporation for Free Lyceum Lectures

Free lectures and entertainments made possible by wealthy sponsors who will finance a $2,000,000 corporation is one of the ambitions of the International Lyceum and Chautauqua association, which met at the La Salle hotel yesterday. The plans are to incorporate on a nonprofit basis.

Officers elected yesterday are: Lee Francis Lybarger, Philadelphia, president; Clay Smith, Chicago, vice president; Frank A. Morgan, Chicago, secretary.

It was resolved that the national conference of American lecturers be held in Washington, D. C., next spring.

ROB ARGO BANK AFTER TRAILING CASH FROM LOOP

Bandits Get $20,102 in Haul; Liberty Bonds Also Missing.

The $20,102 in cash and probably from $20,000 to $25,000 in Liberty bonds taken from the Argo State bank by automobile bandits yesterday was trailed through the loop district and for miles through the south side by the holdup men. But the presence of three armed guards on the express wagon which carried the money apparently preserved it until turned over to the suburban bank.

Police investigation established this fact last night, and also the theory that the five men who did the job are the same men who bungled the attempt to rob the United State bank, Sixtieth and Halsted streets, recently and the Proviso bank some time ago.

At midnight city detectives were of the opinion that the robbers would be identified this morning, and the president and employés of the Argo bank, West Sixty-third street and Archer avenue, were summoned to look over a number of suspects some time today.

Mystery Woman in Case.

Yesterday afternoon a young woman was taken to headquarters by detectives and until nearly midnight she was interrogated in regard to the robbery and the band of bank robbers. Just what information was secured from her is not disclosed, but Chief Mooney, after she had been taken to the Clark street annex, said that he felt satisfied he would be able to clear up the series of bank robberies today.

That the authors of the bank robbing series work with considerable system is indicated by the fact that they had ascertained that the Corn Exchange bank frequently sent out large amounts of cash for pay rolls in the suburbs, and it was at the doors of this bank yesterday morning that the men picked up the trail of the money which was later delivered at Argo. It was at first reported that $40,000 worth of Liberty bonds were included in the loot. This was denied later, but last night President W. G. Knowedler of the bank said that probably some of the bonds were taken.

The robbers drove a yellow wheeled automobile, bearing license number 315671. The car was stolen about two weeks ago from A. M. Goldberg, 2141 Loomis street.

After sweeping the vault and cashier's cage of all the money in sight the men got in the car and started toward Joliet.

Covered by Revolvers.

In the bank at the time the bandits arrived, just setting things in order for the day's work, were Fred Heller, cashier; A. J. Linke, assistant cashier, and Miss Beda Steinwald, stenographer and bookkeeper.

One of the bandits asked if he could open an account. The assistant cashier turned to get a card to be filled out, and when he again faced the bandits he found a pistol pointed at his head. Simultaneously the other bandits covered the cashier and Miss Steinwald. All three were then pushed into a lavatory. Linke moved too slowly to please the robbers, and one of them fired a shot that went wild. He admits he stepped up livelier then.

Yesterday afternoon the clerks from the bank were at detective headquarters looking over pictures of suspected men, and it was said afterwards that they had partially identified pictures of one or two men who may have committed the robbery.

Druggist Sees Men Go.

Before Argo awoke to what was happening the robbers had scooped up all the money in sight and were gone. F. H. Berg, a druggist, from his store across the street saw the men run out with the bags of money and dash off.

He quickly crossed to the bank and found the employés locked in the lavatory. Releasing them, he gave the alarm. The police in Chicago were notified by telephone and soon rifle squads under Chief of Detectives Mooney were scouring the south side district for the robbers.

The Argo police also commandeered a dozen autos and were in quick pursuit. The thieves, however, had a fast car and a good start and made a clean getaway. Up to a late hour last night no trace of them had been found.

Looked Like Italians.

The men are described as about 25 years old, all dark complexioned, and probably Italians.

Cashier Heller, preparing to go on his vacation, had a good sized "roll" in his pocketbook. One of the bandits took it away from him.

"Give me back my registration card, anyway," he said to the man. Without looking into the pocketbook the robber handed the wallet back with the remark:

"O, I guess we've got enough without that."

Credit George with This Sweet Matutinal Morsel

George W. Brown, glass drummer, Chattanooga, lingered with us a spell, emitted a toothsome earful, and passed on his via molarosa.

Traffic Cop A. Johnson, Jackson and Dearborn, espied a motor car doing a snake dance in the offing. It veered, careened, and bing! Collision. Brown was nabbed for driving while intoxicated.

Yesterday he told Judge Barasa all about it. En route to Detroit. Had had a spiffy toothache. State street dentist pulled a gas attack and the tooth. Wasn't quite over it when he was greeted by the constabulary. Dismissed.

$40,000 DEAL IN MICHIGAN AVENUE MOTOR DISTRICT

Elmer E. Beach Buys Property at 2241 South.

Real Estate Transfers

Real estate transfers filed for record yesterday totaled 171, including 9 Torrens, comprising 133 in the city and 38 in the outlying townships. In all $169,511 was involved. Transfers were as follows:

Rogers Park	1	Bremen	4
Lake View	9	Cicero	12
Jefferson	27	Lyons	2
North Town	4	Maine	2
South Town	11	New Trier	2
Hyde Park	19	Norwood Park	
Lake	32	[outside]	1
Calumet [city]	2	Prov	4
West Town	19	Riverside	1
Stickney [city]	9	Thornton	4
Bloom	6		

An interesting transaction in the Michigan avenue automobile district was the sale by Oliver & Co. for Charles V. Trumbull to Elmer E. Beach of the property at 2241, lot 25x162 feet, west front, improved with a one story building used as an automobile salesroom. The price was $40,000, the purchaser conveying in part payment a residence at 1312 Lunt avenue. The Michigan avenue building is under lease to the Bethlehem Truck company.

The same brokers have leased for E. V. Johnson to the Triangle Motors, Inc., the store at 1636 Wabash avenue, at an annual rental of $3,000.

Ashland Avenue Deal.

A noteworthy transaction in Ashland avenue business property made a matter of record was the sale by Samuel D. Fridkuss to Benjamin Rosen of the property at the southwest corner of the avenue and Forty-fifth street, lot 75x105 feet, improved with a three story store and flat building, for an indicated consideration of $61,500, subject to an incumbrance of $29,000.

There also was filed for record the transfer by Charles W. Bush to May H. Winnett of an undivided half interest in the apartment property in Delaware place, 217 feet west of the Lake Shore drive. It is a nine story high grade building, erected by Axel H. Johnson, is on a lot 55x109 feet, and contains seven apartments of nine to ten rooms, which rent around $300 a month. The revenue stamps indicate $34,000 was paid for the equity, the property bearing an incumbrance of $133,000.

In this connection the purchaser conveyed to Axel H. Johnson the high grade six apartment building known as the Aldine Mansions, at 440-42 Aldine avenue, lot 60x164 feet, south front, 265 feet west of Sheridan road, for an indicated consideration of $59,000, subject to $25,000. There also were filed for record two trust deeds given by Mr. Johnson, aggregating $44,200, two to five years at 6 per cent, on the Aldine avenue property.

$35,500 South Side Sale.

Record was made of the sale by Rupert J. Henry to James H. Mahan and Peter Kooy of Highland, Ind., of the twenty-four flat building on 137½x90 feet at 711-23 East Fortieth street, between Cottage Grove and Langley avenues, for an indicated consideration of $35,500, subject to $25,000.

Phillip W. Stanhope has conveyed to Ella S. Adams the flat property in Crescent place, 157 feet east of Sheridan road, lot 50x118 feet, north front, stamps indicating that $20,000 was paid for the equity.

Record was made of the transfer by the Chicago Title and Trust company to Francis A. Hardy of the southeast corner of Walton place and Seneca street, 150x107 feet, vacant, consideration nominal. Also by Edward K. Hardy et al. to Francis A. Hardy of the undivided two-thirds interest in the property at the northeast corner of Delaware place and Seneca street, 150x170 feet, with flat improvements, consideration nominal.

Sale of Merrill Avenue Flat.

Murray Wolbach has sold to David J. Epstein the flat property with 49x125 feet, east front, in Merrill avenue, 300 feet south of Seventieth street, for an indicated consideration of $29,000, subject to $17,000, the purchaser conveying in part payment the 50x160 feet, east front, in Wabash avenue, 198 feet north of Forty-first street, for an indicated $8,000.

Robert White & Co. have leased for George A. McKinlock and the Fort Dearborn Trust and Savings bank to the Fireman's Insurance company the seventeenth floor and part of the eighteenth floor in the Fort Dearborn National Bank building, rental terms not disclosed.

Good Cattle Higher, Hogs Weakening, Armour Says

Armour & Co. in their weekly review of trade say:

"The week has noted increased receipts with heavy good cattle commanding better prices. The market for plain cattle, however, has been easier. While beef trade continues good, the demand has not been so active as previously.

"Hog receipts continued light, though heavier than last week. The market was stronger the early part of the week, reaching a new top of $20.85, changing with the end of the week, when prices were lower and the market weak.

"The provision market continues strong. Cash prices are generally firm and prospects indicate improvement in general trade. Increased shipments have drawn heavily on reserve stock.

"Collections continue to show improvement and are generally satisfactory."

NEW INCORPORATIONS.

The following applications for incorporation were filed yesterday in the office of Secretary of State Emmerson in Springfield:

Fraser & Chase Music company, Chicago; capital, $50,000; incorporators, E. S. Whitlock, Roxane Graham, and E. P. Johnson.

Elmhurst Rose company, Madison; capital, $50,000; incorporators, David Rothstadt, Fannie Rothstadt, and Louis B. Rose.

The Lagoon grocery company, Peoria; capital, $1,000; incorporators, Alta H. Barnes, Jacob E. Rolfs, and Mina Rolfs.

The National Display service, Chicago; capital, $5,000; incorporators, Jonas Weiland, Joseph Mervis, and Aaron J. Dreiseng.

Standard Letter Service, Chicago; capital, $10,000; incorporators, David Y. Fisher, Thomas Michels, and Margaret Westerfield.

Bridge Coal company, Carrier Mills; capital, $25,000; incorporators, George B. Bodin, Lucinda Reed, and Judson Davis.

CHANGES.

Chicago Ferrule and Mill company, Chicago; capital increase from $50,000 to $100,000.

Fort Dearborn Investment Corporation, Chicago; capital increased from $10,000 to $60,000.

INSURANCE NEWS IN ALL BRANCHES EAST AND WEST

Asst. Secretary Love Gives Details of War Risk Work.

BY THOMAS R. WEDDELL.

Thomas B. Love, assistant secretary of the treasury, made the principal address at the closing meeting of the American Life convention yesterday, his subject being "The Great Insurance Adventure." He reviewed the work of the war risk bureau at Washington, showing that in less than a year it had written more insurance than the total insurance in force of all the American companies, and that this was likely to be doubled within the coming year.

Mr. Lowe urged that the companies subscribe liberally to the new Liberty loan, citing the example of the British companies, which have invested 20 per cent of their assets in government securities. At the conclusion of his address a resolution was adopted declaring that the life insurance companies are ready to back the government to the limit, and will invest not only 20 per cent of their assets but as much more as is necessary.

The following officers were elected: President, E. G. Simmons, Pan American Life, New Orleans; secretary and treasurer, T. W. Blackburn, Omaha; executive committee, Harry L. Seay, Southland Life; H. R. Cunningham, Montana Life; H. W. Johnson, Central Life of Illinois, and Charles G. Taylor, Atlantic Life. Among the new vice presidents for the various states are the following: Illinois, Emmet C. May, Peoria Life; Iowa, Herbert M. Woollen, American Central; Iowa, A. D. Hindman, American Missouri, Massey Wilson, International Life Michigan, O. R. Looker, Michigan Mutual; Nebraska, W. A. Lindly, Security Mutual.

OIL RISE MEETING.

The committee appointed to consider the advisability of organizing an association to write oil risks has called a meeting of companies interested, to be held in the assembly room of the Insurance Exchange on the morning of Oct. 1. The committee comprises J. H. Carr of the Hartford, C. R. Tuttle of the North America, Neal Bassett of the Firemen's of Newark, and John C. Harding of the Springfield. The objects of the association are to unify the practices of writing insurance on crude oil and oil properties and to reduce the hazards and improve the conditions of the business. Liability on any one risk is limited to $2,200,000, and subscriptions are asked in multiples of $5,000 per company.

INSURANCE NOTES.

Mathias S. Cremer, who has been secretary and treasurer of the German Fire of Peoria, which hereafter is to be known as the Illinois Fire, has been elected president of the company. He succeeds his brother, the late Bernard Cremer, who had been president for thirty-six years. Henry F. Tuerk, who has been with the company for sixteen years, was elected secretary; and Adolph Cremer, another brother, treasurer.

Henry M. Stone has been appointed special agent for the Milwaukee Mechanics for Minnesota and the Dakotas, succeeding John A. Hanson.

The western insurance bureau has changed the date of its semi-annual meeting at Briar Cliff Lodge, N. Y., from Oct. 9 and 10 to Oct. 10 and 11.

OFFICIAL WEATHER FORECAST.

Washington, D. C., Sept. 20.—Following is the official forecast:

Indiana and Lower Michigan—Fair Saturday and Sunday, slowly rising temperature.

Upper Michigan—Fair, slightly warmer Saturday; Sunday increasing cloudiness.

Ohio—Fair Saturday, slightly warmer in west portion; Sunday fair and warmer.

Missouri, Minnesota, Iowa, Nebraska, and Kansas—Fair and warmer Saturday and Sunday.

North Dakota—Fair and warmer Saturday; Sunday partly cloudy, cooler.

South Dakota—Fair and warmer Saturday; Sunday fair.

Montana—Fair Saturday, cooler; Sunday partly cloudy.

Place of observation. Sept. 20, 1918 7:00 p. m. Central time.	Highest today.	Lowest last night.	State of weather.	Direction of wind.	Precipitation last 24 hours.
Eastern states—					
Albany	52	50	Rain	N.W.	.32
Atlanta	82	62	Cloudy	N.W.	.06
Boston	66	60	Cloudy	N.E.	.74
Buffalo	72	64	Cloudy	N.	.40
Charleston	72	68	Cloudy	N.	.70
New York	54	72	Rain	N.W.	.42
Parkersburg	68	54	Fair	N.W.	.26
Philadelphia	54	70	Rain	N.W.	.44
Pittsburgh	60	52	Cloudy	N.W.	.32
Raleigh	84	76	Rain	N.W.	.36
Washington	60	68	Rain	N.W.	.78
Gulf states—					
Abilene	94	68	Clear	N.E.	.24
Amarillo	80	62	Fair	S.	...
El Paso	92	64	Clear	N.E.	...
Galveston	72	72	Clear	N.E.	1.30
Jacksonville	82	66	Cloudy	W.	.32
Miami	82	82	Fair	S.	...
Mobile	82	70	Cloudy	N.	1.74
Montgomery	88	66	Cloudy	N.	.72
New Orleans	84	74	Cloudy	N.E.	1.40
San Antonio	86	70	Fair	S.	1.14
Shreveport	86	70	Clear	N.	.78
Tampa	84	88	Cloudy	N.	.12
Vicksburg	84	68	Clear	N.	.16
Fort Worth	94	68	Clear	N.E.	.40
East central states—					
Alpena	66	52	Cloudy	N.W.	...
Cairo	84	68	Cloudy	N.	...
Chicago	68	58	Cloudy	N.W.	...
Cincinnati	82	62	Cloudy	N.W.	...
Cleveland	82	66	Cloudy	N.W.	.01
Detroit	80	56	Cloudy	N.W.	...
Escanaba	60	50	Cloudy	N.	.01
Evansville	82	68	Fair	N.	...
Fort Wayne	82	62	Cloudy	N.W.	...
Grand Haven	74	52	Fair	N.W.	.06
Grand Rapids	88	64	Fair	N.W.	.06
Green Bay	80	52	Cloudy	N.W.	.06
Indianapolis	82	62	Cloudy	N.W.	...
Madison	80	48	Cloudy	N.W.	...
Marquette	62	46	Cloudy	N.	...
Memphis	86	66	Clear	N.E.	.16
Milwaukee	68	60	Cloudy	N.W.	...
Nashville	86	62	Clear	N.W.	...
Peoria	88	50	Cloudy	N.W.	...
Ste. Marie	68	46	Cloudy	N.W.	...
Springfield, Ill.	88	52	Cloudy	N.W.	...
West central states—					
Bismarck	82	54	Clear	S.	...
Charles City	88	50	Cloudy	S.	...
Concordia	90	62	Clear	S.	...
Davenport	86	52	Clear	S.	...
Des Moines	86	58	Clear	S.	...
Devils Lake	78	50	Fair	S.	...
Dodge	84	52	Clear	S.	...
Dubuque	80	54	Cloudy	N.W.	...
Duluth	68	52	Fair	N.W.	...
Huron	92	60	Clear	S.	...
Kansas City	90	66	Clear	S.E.	...
Keokuk	92	66	Clear	S.	...
Little Rock	92	66	Cloudy	N.	...
Moorhead	86	60	Clear	N.	...
North Platte	92	64	Clear	S.	...
Oklahoma	90	62	Clear	S.	...
Omaha	88	62	Clear	S.	...
Rapid City	90	50	Clear	S.	...
Sioux City	88	60	Clear	S.	...
St. Louis	94	68	Cloudy	S.	...
Minneapolis	80	54	Clear	S.	...
Springfield, Mo.	94	56	Clear	S.	...
Wichita	90	62	Clear	S.	...
Williston	70	52	Clear	S.E.	...
Mountain states—					
Boise	92	52	Clear	S.	...
Cheyenne	84	56	Clear	S.	...
Denver	92	64	Clear	S.	...
Havre	78	52	Clear	S.W.	...
Helena	80	52	Clear	S.	...
Lander	88	50	Clear	S.	...
Miles City	90	62	Clear	S.	...
Phoenix	100	70	Clear	S.	...
Pueblo	98	70	Clear	S.	...
Salt Lake City	88	56	Clear	S.W.	...
Sheridan	90	54	Clear	S.W.	...
Yellowstone Park	74	42	Clear	S.	...
Pacific states—					
Fresno	94	54	Clear	S.W.	...
Los Angeles	76	60	Clear	S.W.	...
Portland, Ore.	72	48	Clear	S.W.	...
San Francisco	68	52	Clear	S.W.	...
San Diego	70	62	Clear	S.W.	...
Spokane	84	50	Fair	S.W.	...
Walla Walla	86	56	Clear	S.	...
Canadian—					
Battleford	66	46	Clear	S.	...
Calgary	64	44	Cloudy	S.	...
Edmonton	60	44	Cloudy	S.	...
Medicine Hat	76	50	Fair	S.	...
Minnedosa	56	40	Cloudy	S.W.	...
Montreal	68	50	Cloudy	S.	.06
Quebec	66	46	Cloudy	S.	.16
Qu'Appelle	64	46	Cloudy	S.	.16
Toronto	70	60	Cloudy	S.W.	.02
Winnipeg	62	46	Cloudy	S.E.	...

LA RAZON

BUENOS AIRES

Prepare Now for Future Competition

Now is the time for American firms to make foreign connections, and establish themselves on a basis to withstand future competition. La Razon is the leading evening paper with the largest circulation in South America, published in three daily editions. It covers Argentine and adjacent countries.

Write for booklet and rate card. Avenida de Mayo, 760, Buenos Aires, Argentina, or to the following American Advertising Agencies:

Atlas Advertising Agency, 450 Fourth Ave., New York
Horatio Camps Advertising Agency, 62 Cortlandt St., New York
John F. Murray Adv. Agency, Whitehall Bldg., New York
A. R. Elliott Advertising, 60 to 62 West Broadway, New York
J. Roland Kay Co., Conway Building, Chicago, Ill.

The newspaper that believes in Americans

HARRODS LTD

MERCHANTS SHIPPERS AND BANKERS

Exchange American and Canadian Currency Notes at a fixed rate of 4/1 Per $
Travelers' cheques cashed at best rates; cheques drawn under letters of credit exchanged. All kinds of banking business transacted. Information given and helpful service rendered to officers and men of the U. S. A. Army, Navy and Air Force

HARRODS LTD Woodman Burbridge Managing Director LONDON S.W.1

TO BE SOLD BY THE ALIEN PROPERTY CUSTODIAN

COTTON PIECE GOODS

NOTICE is hereby given that the undersigned, A. Mitchell Palmer, as Alien Property Custodian, will offer for sale at public sale to the highest bidder, at the warehouse of F. C. Linde Co., Varick and Beach Streets, New York City, at 10:00 A. M. Wednesday, September 25th, 1918, eleven lots of Cotton Piece Goods.

A. MITCHELL PALMER,
Alien Property Custodian.

For further information concerning the terms and conditions of the sale apply to Horace O. Kilbourn, Room 518, 110 West 42d Street, New York City

JOSEPH F. GUFFEY,
Director, Bureau of Sales.

CHOOSING THE SCHOOL

ILLINOIS.

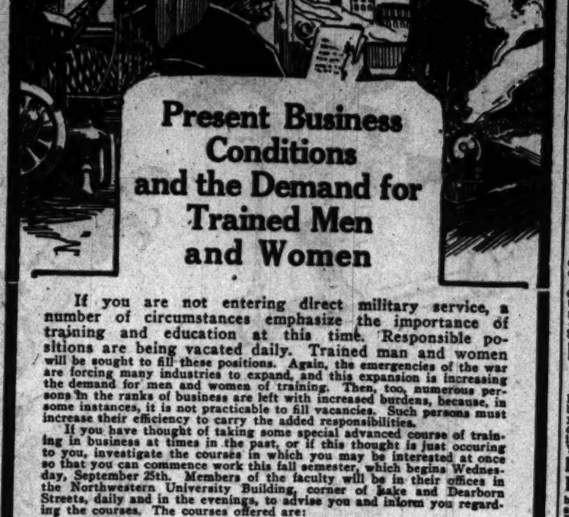

Present Business Conditions and the Demand for Trained Men and Women

If you are not entering direct military service, a number of circumstances emphasize the importance of training and education at this time. Responsible positions are being vacated daily. Trained man and women will be sought to fill these positions. Again, the emergencies of the war are forcing many industries to expand, and this expansion is increasing the demand for men and women of training. Then, too, numerous persons in the ranks of business are left with increased burdens, because, in some instances, it is not practicable to fill vacancies. Such persons must increase their efficiency to carry the added responsibilities.

If you have thought of taking some special advanced course of training in business at times in the past, or if this thought is just occuring to you, investigate the courses in which you may be interested at once so that you can commence work this fall semester, which begins Wednesday, September 25th. Members of the faculty will be in their offices in the Northwestern University Building, corner of Lake and Dearborn Streets, daily and in the evenings, to advise you and inform you regarding the courses. The courses offered are:

General Accounting	Business Psychology	Employment Management
Advanced Accounting	Foreign Trade	Factory Management
C. P. A. Quiz	Business Law	Office Management
Cost Accounting	Statistics	Sales Management
Bookkeeping	Taxation	Public Speaking
Corporation Finance	Business Organization	Business English
Investment Securities	Commercial Organization	Sales Correspondence
Money and Banking	Efficiency Standards	
Economics		

You must register now to begin your studies in the Fall semester that commences September 25.

Descriptive bulletin supplied in response to personal visit, telephone call or mail inquiry.

Come in Saturday Afternoon

Northwestern University
School of Commerce

Room 412, Northwestern University Building, Lake and Dearborn Sts., Chicago
Phone Randolph 4377, Local 12

YMCA NIGHT HIGH SCHOOLS Open September 23

Employed young men are offered an exceptional opportunity by the YMCA Preparatory Schools of Chicago to complete their high school courses.

Courses Offered Include:

4 year High School Course—complete in 3 years.
2 year Commercial and Technical Courses.

These courses prepare thoroughly for entrance to the YMCA Evening School of Commerce and for examinations which are required by some universities. Credits are recognized by a number of the leading colleges and universities without examination.

The Commercial and Technical Courses give adequate preparation for positions in their respective lines.

TWO NIGHTS A WEEK

is all that is required of students in class attendance. This leaves ample time for thorough preparation and gives the student much better results than he can secure, without proper preparation, in classes which meet three or four nights a week.

Call today or Monday evening for a personal interview, or write to the nearest address below for catalog B-1.

1621 Division St. Monroe 2271 or 19 S. La Salle St. Central 6789

Last two days for Registration

Call at our office in the Peoples Gas Building any time during the day or evening. Members of the Faculty will be present to give you detailed information in regard to our courses in

Accounting Business Law Economics
English Business Letter Writing

Individual help for beginner students
Evening Classes or Correspondence Instruction

Walton Successes

Our courses have brought increases in salary, higher positions and C. P. A. degrees to hundreds of Walton men; have helped Walton men win medals for four successive years in Illinois C. P. A. examinations; and have helped Walton men win the highest honors in both the May 1917 and 1918 examinations for associate membership in the American Institute of Accountants.

Open evenings during registration week, September 16th to 21st.
Telephone Harrison 4117-4118, 808 Peoples Gas Building, Chicago

WALTON SCHOOL of COMMERCE

STUDY SHORTHAND at DE PAUL UNIVERSITY

Day and Evening Classes

Offers courses in Shorthand, Touch Typewriting, Commercial English, Word Study, and Office Training. Prepare for Government and Civil Service positions. Special Secretarial Course. Applicants must be high school graduates, or 18 years of age.

Start Now

For catalog, call, write, or phone 708 Tower Building, 6 N. Michigan Avenue, Chicago, Ill. Telephone Randolph 3160.

SPEAKING ABILITY

TALK CORRECTLY AND EFFECTIVELY
For business and professional men, salesmen, etc. Dialects and speech defects removed.

BRYANT & STRATTON BUSINESS COLLEGE
Phone Randolph 1370
86 East Randolph St. Chicago

OBEY THE CALL

Go to College
Federation of Illinois Colleges
1201 Masonic Temple, Chicago, Ill.

DOMESTIC SCIENCE

Our School Offers Courses for HOME USE

including Cookery, Table Service, Marketing, Faculty Dietaries, and other courses especially adapted to WAR TIME CONDITIONS. Also

Professional Demonstrators' Course and Training for Institutional Management

Established 17 years. The work of our School is accepted by the Chicago Board of Education for teachers' promotional credits. Graduates occupy successful positions. For catalog and general information address Director, School of Domestic Arts and Science, Box 5 S N. Michigan Ave., Chicago, Ill. Telephone—Central 5196-5185.

The University of Chicago

offers through its downtown college

EVENING CLASSES

SPANISH AND FRENCH, Tues. and Thurs.
PUBLIC SPEAKING, Tues. and Thurs.
ENGLISH COURSES, Tues. and Thurs.
BUSINESS COMMUNICATION, Fri.
SOC. SCIENCE, ECONOMICS, Fri.
160 other Late Afternoon and Saturday Classes in college subjects. All courses credited toward University degrees.
Autumn Quarter begins Sept. 23.
Registration Sept. 14 to 20
For catalog address Dean, Box 12th University College, University of Chicago.

LAKE VIEW INSTITUTE

643 Wellington Avenue
Reopens Thursday, Sept. 19, 1918. Primary, Intermediate, Academic, Commercial, Domestic Science and Music Departments.
THE MISSES ANDRUS, Principals

ILLINOIS.

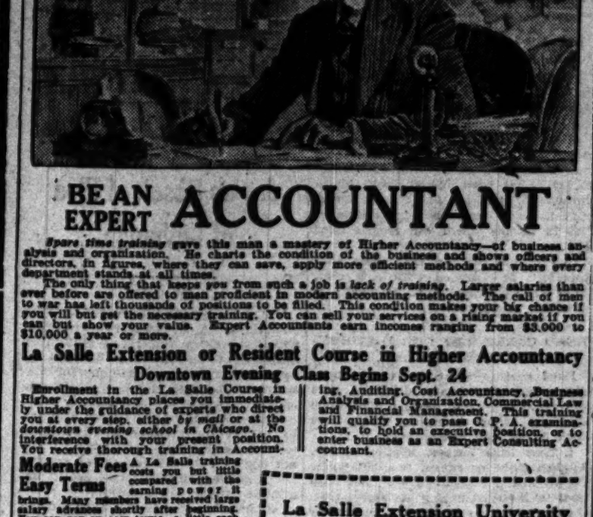

BE AN EXPERT ACCOUNTANT

Spare time training gave this man a mastery of Higher Accountancy—of business analysis and organization. He charts the condition of the business and shows officers and directors, in figures, where they can save, apply more efficient methods and where every department stands at all times.

The only thing that keeps you from such a job is *lack of training*. Larger salaries than ever before are offered to men proficient in modern accounting methods. The call of men to war has left thousands of positions to be filled. This condition makes your big chance if you will but get the necessary training. You can sell your services on a rising market if you can but show your value. Expert Accountants earn incomes ranging from $3,000 to $10,000 a year or more.

La Salle Extension or Resident Course in Higher Accountancy

Downtown Evening Class Begins Sept. 24

Enrollment in the La Salle Course in Higher Accountancy places you immediately under the guidance of experts who direct you at every step, either *by mail* or at the *downtown evening school in Chicago*. No interference with your present position. You receive thorough training in Accounting, Auditing, Cost Accountancy, Business Analysis and Organization, Commercial Law and Financial Management. This training will qualify you to pass C. P. A. examinations, to hold an executive position, or to enter business as an Expert Consulting Accountant.

Moderate Fees A La Salle training costs you but little compared with the earning power it brings. Many members have received large salary advances shortly after beginning. You can pay on easy terms—a little each month if you wish.

Easy Terms

Free Service to Employers We invite banks, railroads, government heads and business firms to call upon our Placement Bureau when in need of Expert Accountants and other high grade office employees. La Salle trained men and women are capable of filling positions paying from $1,500 to $6,000 a year and up. When in need of employees of this kind, write or phone Kenwood 7900—Mr. Wood, Service Manager.

Send Coupon for full particulars regarding our course in Higher Accountancy; also our valuable book, "Ten Years' Promotion in One." No obligation upon you. Mail coupon now, or telephone Mr. C. A. Fieldcamp, Registrar, Central 803.

La Salle Extension University
"The World's Greatest Extension University"
Dept. HA-462, 646-658 Michigan Av., Chicago, Ill.

Send me particulars regarding your Course in Higher Accounting. Also a copy of your valuable book for ambitious men, "Ten Years' Promotion in One."

Name .....
Present Position .....
Address .....

Be a Traffic Manager

Over half a million great industrial concerns and all railroads need proficient traffic specialists. Even under normal conditions there is a big demand for experts. Today, with many important positions left by men called into government service, the demand is greater than ever. Competent traffic men earn from $40 to $100 a week. Men who, through specialized training, have the best command of the subject, often draw from $5,000 to $10,000 a year. Grasp the opportunity. Train in this profession and advance to a better job.

La Salle Extension or Resident Course in Traffic Management

Downtown Evening Class Begins Sept. 25

Your enrollment for this course either by mail or at the DOWNTOWN evening school in Chicago places you under the direct guidance of a corps of traffic experts. You learn how to get merchandise to the markets by the shortest routes; how to classify shipments to obtain lowest rates; how to read tariff schedules, adjust claims, handle express and ocean shipments—everything just as it is conducted in actual practice by the great transportation companies and industrial shippers.

Moderate Fees A La Salle training costs you but little compared with the earning power it brings. Many members have received large salary advances shortly after beginning. You can pay on easy terms—a little each month if you wish.

Easy Terms

Free Service to Employers We invite banks, railroads, government heads and business firms to call upon our Placement Bureau when in need of Traffic Managers and other high grade office employees. La Salle trained men and women are capable of filling positions paying from $1,500 to $6,000 a year and up. When in need of employees of this kind, write or phone Kenwood 7900—Mr. Wood, Service Manager.

Send Coupon for full particulars regarding our course in Traffic Management; also our valuable book, "Ten Years' Promotion in One." No obligation upon you. Mail coupon now, or telephone Mr. Grant Gordon, Registrar, Central 1463.

La Salle Extension University
"The World's Greatest Extension University"
Dept. IC-463, 646-658 Michigan Av., Chicago, Ill.

Send me particulars regarding your Course in Traffic Management. Also a copy of your valuable book for ambitious men, "Ten Years' Promotion in One."

Name .....
Present Position .....
Address .....

De Paul University
COLLEGE OF COMMERCE
CO-EDUCATIONAL
Day and Evening Classes

ENROLL NOW

Offers thorough courses in:
Bookkeeping
Principles of Accounting
Advanced Accounting Practice
C. P. A. Quiz
Business Administration
Business Law
Business English
Business Correspondence
Public Speaking and Debating
Economics
Finance
Banking
Psychology
Advertising
Salesmanship
Journalism
Transportation
Traffic Management
Higher Mathematics
Political Science
Commercial French
Commercial Spanish
Complete Secretarial Course

STUDENTS' ARMY TRAINING CORPS
De Paul Unit of the Students' Army Training Corps, under the supervision of the U. S. Government, makes it possible for students of this University to secure their military training while attending school.

Men receive meals, shelter, clothing, medical attention, and tuition at government expense, and a salary of thirty dollars per month. Men over eighteen years of age and subject to the new draft act may enter the corps. Men under eighteen receive identical training at their own expense.

All courses credited toward a university degree. Large faculty, including many business and professional men who are experts and specialists in the lines which they teach. For Descriptive Catalog address Dean, 738 Tower Bldg., 6 N. Michigan Ave., Chicago, Ill. Rand. 3100.

THE HARVARD SCHOOL FOR BOYS

In Co-operation with University of Chicago
4728 ELLIS AVENUE

Has prepared over 500 boys for college, chiefly Yale, Harvard, Princeton, and Chicago. Special instruction for boys under 15 years of age. Kindergarten, Sept. 23. Office hours from 9 a. m. to 4 p. m. after September 16th. Tel. for appointment. Phone Oakland 594.

J. J. SCHOOLEY, Ph. Principal.

CHICAGO COLLEGE of MUSIC

ESTHER HARRIS, President

Offers courses in all Branches of Music and Dramatic Art. Twenty-ninth year begins September 16th, 1918. Dormitory and Boarding Accommodations. Catalog on free catalog. Address Business Dept. T. 1250 Kimball Hall, Chicago.

MORGAN PARK

Military Academy, H. D. Abells, Pres., Box 889, Morgan Park, Ill. Character building. Vocational guidance. High scholastic standards. Individual attention.

ST. MARY'S SCHOOL

Junior college and finishing school for girls. Conducted by the Sisters of St. Mary. Address MANLIUS, N. Y.

Loyola University
Students' Army Training Corps

Continue studies while training. Tuition, Equipment, Subsistence, Housing, Salary, Medical Service provided by the Government.

Students 18 or above who have finished high school are eligible.

APPLY AT ST. IGNATIUS COLLEGE

ARTS and SCIENCE DEPT. of LOYOLA UNIVERSITY
1076 W. 12th St.

School of Medicine, Engineering, Law, Pre-Medic, Sociology.

Write for Catalogue today.
1076 W. 12th St.

LEARN
Cost Accounting

Under the personal direction of Wm. B. Castenholz, A. M., C. P. A., former Comptroller and Instructor, University of Illinois.

The Government, Federal Trade Commission, and Food Administration, as well as the big war industries, railroads and business corporations, are in great need of men and women capable of filling important cost accounting positions. The demand is greater than the supply. Salaries range from $1,500 to $6,000 a year and up. Join our

DOWN TOWN
Evening Classes
116 So. Michigan Ave.
BEGINNING SEPTEMBER 30TH.

This is your opportunity to get a high-grade Training in Cost Accounting without the slightest interference with your daily work. Learn under the direction of one of America's leading authorities. For particulars write or telephone

Mr. C. A. Fieldcamp, Registrar, Central 803.
La Salle Extension University, Dept. CA-462, Chicago.

NEW JERSEY.

PRINCETON PREPARATORY SCHOOL
College preparatory school for boys over 14. Rated A. Limited number of pupils (60) and free from rigid class regulations. Excellent equipment and facilities. Special attention given to athletics and moral welfare. 44th year. Address J. B. Fine, Headmaster, Princeton, New Jersey.

Book of Facts

a compilation of statistical data invaluable to any man who is interested in merchandising or advertising in The Central West. Write on your letterhead to The Chicago Tribune and a copy will be mailed to you.

WISCONSIN.

High School Graduates and Former College Students who intend to enter the Students' Army Training Corps at the UNIVERSITY of WISCONSIN

on October 1 are urged to send their applications **at once** to the Registrar. The quota of the University is not yet filled, but the number is limited. Applications are filed in order as received. Specify the courses you expect to take, as Letters and Science, Commerce, Agriculture, Engineering, etc.

RACINE COLLEGE
RACINE, WIS.

Student Army Training Corps provides tuition, board, equipment and army pay. Boys 18 physically fit with 15 high school credits apply at once.

B. T. Rogers, D. D., President

Kemper Hall KENOSHA, WISCONSIN
A Episcopal School for Girls
48th year. College Preparatory and General Courses. Under charge of Sisters of St. Mary. Illustrated Catalog, Address the Secretary.

INDIANA.

Culver Military Academy
Culver, Ind.

A number of Culver cadets have been retained at Fort Sheridan in training for commissions. This unexpected training makes vacancies at Culver. Additional vacancies will arise as the 19 year old cadets are called in October and November. Accommodations for a limited number of new men may now be secured at Culver in temporary quarters in a fine hotel, steam heated and near the campus. Cadets so quartered take meals in the Academy mess hall, and have all other advantages of the Academy. Applicants must be under 18 years of age, prepared for high school, and at least 5 feet 3 inches in height. Board and tuition $925. Three references, one from former school principal, should be submitted with application.

HOWE SCHOOL

A TEACHER for every TEN BOYS

Every Boy Reading Every Lesson Every Day Taught How to Study

Thorough Preparation for College. Graduates admitted to leading universities on certificate.

Estate of 150 acres, 9 fine buildings. Modern sanitation.

Healthful country life. Beautiful lakes. Wholesome athletic sports.

Separate School for Younger Boys.

Military Drill Under Army Trained Officers.

Refers to many Chicago patrons.

For illustrated catalogue address

Rev. J. H. McKenzie, L. H. D., Rector
Box B, Howe, Indiana

Trustees at the Chicago Home: Mrs. Edward Balz, Madison and Wabash ave. Boys in attendance from Chicago.

TUDOR HALL
School for Girls
INDIANAPOLIS, IND.

Write for Year Book

Miss Fredonia Allen, Principal

Choosing the School

Tell us the kind of school in which you are interested. If a boarding school is desired give the amount of tuition you wish to pay, location of school and state whether Catholic or Protestant is preferred.

The Chicago Tribune
Bureau of School Information
Room 520, Tribune Bldg.

...CONSIN.

...ool Graduates
and
...llege Students
...nd to enter the
...udents'
...aining Corps
...at the
...RSITY of
...CONSIN
...er 1 are urged
...eir applications
... the Registrar.
... of the Univer-
... yet filled, but
...per is limited.
...ms are filed in
...ceived. Specify
...s you expect to
...letters and Sci-
...merce, Agricul-
...neering, etc.

...E COLLEGE
...NE, WIS.
...Army Training
...les tuition, board,
...and army pay.
...sically fit with 13
... credits apply at

..., D. D., President

KENOSHA, WISCONSIN
A Secondary School for Girls
...ouraging and Generous
...es of St. Mary (Kemper)
...Secretary.

...DIANA.

...Military
...ademy
...ver, Ind.
...of Culver cadets
...retained at Fort
...training for com-
...is unexpected rul-
...ancies at Culver.
...ancies will arise
...ar old cadets are
...ober and Novem-
...dations for a lim-
...of new men may
...red at Culver in
...arters in a frame
...heated and near
... Cadets so quar-
...eals in the Acad-
...ll, and have all
...ges of the Acad-
...nts must be under
...ge, prepared for
...nd at least 5 feet
...eight. Board and
... Three references,
...mer, school prin-
...be submitted with

BANKERS TELL U.S. TO LET THEM RESTRICT LOANS

Federal Supervision Discussed at Conference; No Action Taken.

It is learned that bankers returning from the Washington conference with the capital issues committee of the federal reserve board said no action was taken toward arranging supervision of all bank loans in excess of $100,000. The question of the concentration of credits was fully discussed and the bankers present, representing institutions all over the country, were unanimous in the view that it was necessary to restrict extension of bank credit to nonessential industries.

It was generally agreed, however, that this could be accomplished best by the bankers themselves and it was not felt necessary for the capital issues committees of the various reserve districts to undertake such control.

Chicagoans on Committee.

On the capital issues committee of the Seventh federal reserve bank district, the Chicago district, there are several local bankers. They have held since the conference began that it would not be advisable for the capital issues committee to rule that loans of $100,000, more or less, be subject to any kind of review. It is the experience of borrowers in this district that the Chicago banks are already ultimately conservative. Most of them are also lending on commercial paper, not because of conservatism, but because of meeting the needs of their immediate customers and preparing for government financing.

The Washington conference between the advisory council of bankers and the capital issues committee should result in making it easier for the banks to decline the extension of credit to activities not deemed essential.

New Texas Oil Field.

The new oil field discovered in northern Texas, known as the Ranger field, is the latest development of large importance in the oil producing industry. This field in the quality and abundance of oil discovered is attracting as much attention as any of the Kansas or Oklahoma pools which previously have affected the industry.

All the large companies have turned their attention toward the Ranger field and most of them are represented by leases. The Texas company interests have obtained large acreage and the most conservative elements in the directorate appear greatly impressed with the importance of the oil supply in that field.

The Pierce Oil company is preparing for immediate drilling and the company is negotiating with the Texas and Pacific Coal and Oil company for more acreage. From five to ten wells will be sunk in Ranger and additional ones in Stephens county, Texas, in the same general field.

The Chile Cities Gas company has obtained acreage in the same territory.

Northwestern Dividends Assured.

The Chicago and Northwestern railroad management, in accepting the standard form of railroad contract offered by the railroad administration, did not, because of favorable earnings, find many questions to raise. Based on the average earnings for the three years ended June 30, 1917, the company's compensation has been fixed at $23,364,923 annually. This is equal to the full 8 per cent dividend on preferred stock and better than 9 per cent on the common. The common dividend rate is 7 per cent. The shareholders in the company may feel assured, therefore, that their dividends will remain unchanged.

The earnings mentioned as applicable to the share capital are, of course, after all fixed charges and taxes. The margin over the 7 per cent dividend on the common is considered sufficiently large to meet any unexpected demands that may develop.

Harvester Merger Benefits.

The benefits of the merger of the International Harvester company and the International Harvester corporation, as the merger relates to the Harvester corporation stocks, are made plain by the action of the board in declaring a quarterly dividend of 1¾ per cent on the common stock of the merged corporation. The holders of Harvester corporation common stock receive two-thirds of one share of new common for every old share. The latter was not paying dividends, nor was the preferred, for that matter. As a result of the merger the former holders of corporation common are now in the dividend class.

MONEY AND EXCHANGE

CHICAGO MONEY MARKET.

Money trade in Chicago firm at 6 per cent on collateral; commercial paper, 6 per cent; 6 per cent over the counter; New York exchange par.

Chicago bank clearings yesterday were $93,184,947, compared to $116,017,858 a week ago and $80,034,554 a year ago.

NEW YORK MONEY MARKET.

NEW YORK, Sept. 20.—Mercantile paper, 4 months, 6 @ 6 months, 6. Sterling 60 day bills, 4.78; commercial 60 day bills on banks, 4.75¾; commercial 60 day bills, 4.75¼; Merchants' dollars, 78. Government bonds, heavy. Railroad bonds, easy. Time loans, strong; 60 days, 6 bid; 90 days, 6 bid; 6 months, 6 bid. Call money, steady; high, 6; low, 6; ruling, 6; closing bid, 6%; offered at 6. Last loan, 6. Call loans, 6@6½.

FOREIGN EXCHANGE.

Foreign exchange in amounts of $25,000 or more between banks, as quoted by the Merchants' Loan and Trust company—rates for amounts fractionally higher:

	Sept. 20.	Sept. 19.	Wk. ago.	Yr. ago.
London	476.25½	476.25½	476.50	476.50
Paris	475.40	475.40	475.40	475.45
Switzerland	547½	547	547¾	578¾
Holland	548¾	548	548¾	579¾
Norway	48	48¾	48	48¾
Sweden	635	635	635	703
Denmark	448	448	438	468
Spain	....	....	....	17
Greece	39.80	39.80	39.15	39.85
Italy	30.75	30.80	30.80	30.80
Russia	33.10	33.15	33.60	33.80
Austria	22.80	22.85	23.25	23.40
Bombay	39.00	39.00	39.00	.50

*Commercial discount.

METAL MARKETS.

NEW YORK, Sept. 20.—The Metal Exchange reports LEAD unchanged; spot, 8.05c. SPELTER—Easy; East St. Louis spot, 8.25@8.40c. TIN—Firm; TIN spot and futures, 83@1 10c. ANTIMONY—Firm at 9.75c. COPPER—Firmer at 23.50@23.60c.

STOCK MARKET AVERAGES.

YESTERDAY'S RANGE.

	High.	Low.	Last.	Net change.
25 railroads	81.80	81.65	81.70	+ .12
25 industrials	81.58	81.10	81.35	+ .53
50 stocks	71.66	71.37	71.52	+ .32

DAILY RANGE OF FIFTY STOCKS.

	High.	Low.	Last.	Net change.
Sept. 20	71.66	71.37	71.52	+ .32
Sept. 19	71.54	71.12	71.20	— .14
Sept. 18	71.51	71.12	71.34	+ .16
Sept. 17	71.26	70.74	71.18	+ .15
Sept. 16	71.35	70.92	71.03	— .11
Sept. 14	71.54	70.84	71.14	+ .47

MONTHLY RANGE OF FIFTY STOCKS.

	High.	Low.	Close.
*1916	74.24 Sept. 4	70.38 Sept. 28	71.52
1917	76.75 Sept. 4	71.84 Sept. 18	74.05
1916	86.42 Sept. 29	68.30 Sept. 1	86.37
1915	85.54 Sept. 29	70.71 Sept. 1	84.30
†1914	....	....	....

YEARLY RANGE OF FIFTY STOCKS.

	High.	Low.	Close.
*1918	74.24 Sept. 4	64.19 Jan. 15	71.52
†1917	90.46 Jan. 4	76.77 May 5	80.41

FULL YEARS.

	High.	Low.	Close.
1917	90.46 Jan. 4	57.43 Dec. 20	65.58
1916	101.50 Nov. 20	80.91 Apr. 22	88.32
1915	94.18 Oct. 22	58.90 Feb. 24	81.50
1914	73.80 Jan. 31	57.41 July 30	60.20
1913	78.10 Jan. 9	63.00 June 19	68.06

*To date. †Stock exchange closed on account of war. ‡No corresponding date.

CHICAGO STOCK TRANSACTIONS

Chicago stocks, while dull, were inclined to be steady. Union Carbide and Carbon was the most active. There was a fractional price recession. Shipbuilding common held unchanged.

In the bond department the activity resulted in slightly lower quotations. Chicago City Railway first mortgage 5s were off ⅝ at 84⅜. Commonwealth Edison 5s made a new low at 87¾. A few bonds of the Chicago City and Connecting Railways sold at 55½, while the income 4s of the Chicago Railways company were quoted at 35.

	Sales.	High.	Low.	Close.	Net chge.
Am Radiator	11	245	245	245	.....
Am Shbldg pfd	120	135½	135	135	.....
*Armour pfd	90	97¼	97	97¼	—1⅛
Booth Fish	10	25½	25½	25½	.....
Chi Bl Eys pfd	20	20	20	20	.....
Chi Pneu Tool	160	69	68¼	68¾	— ¼
Com Edison	4	101⅜	101	101¼	+ ⅛
Dia Match	30	107¼	107¼	107¼	.....
Hartman Corp	150	49	47	47	.....
Ill Brick	125	49	49	49	.....
Lindsay Lt pf	10	10	10	10	.....
*M Ward pfd	25	103	103	103	— 1
Nat Carbon pfd	10	114	114	114	.....
Peo Gas	60	46	45¼	46	— ⅛
Sears-Roe	143	140	140	140	.....
Stewart-War	10	59	59	59	— ⅛
Swift & Co	481	104	103¾	103¾	+ ⅛
Un Carb & C	414	55¾	55½	55½	— ⅛
Utd Paper Bd	10	23	23	23	.....
Wilson pfd	10	93¾	93¾	93¾	.....

*Ex div.

BONDS.

Sales.		High.	Low.	Close.	Net chge.
$3,000	C C&C 1yr 6s	55¼	55¼	55¼	.....
5,000	C C Ry 1st 5s	84½	84¾	84¾	.....
3,000	C Rys adj incs	35	35	35	.....
3,000	Com Ed 1st 5s	87⅞	87⅞	87⅞	— ⅛
1,000	U S Lib 3½s	....	100.90	100.90	.....
200	do 1st 4½s	....	96.30	96.30	.....
3,200	do 2d 4s	....	95.60	95.45	95.40	—.20
200	do 1st 4½s	....	96.26	96.26	96.26	.....
150	do 2d 4½s	....	95.80	95.80	95.80	.....
5,500	do 3d 4½s	....	95.84	95.70	95.70	—.10

CLOSING BID AND ASKED PRICES.

	Bid.	Asked.		Bid.	Asked.
Am Sh c	134	135	Lin Lt c	16½	17
Do pfd	85	87½	Do pfd	9⅝	10¼
Booth F c	25½	26¾	M Ward p	101⅜	103
Do pfd	78	83	N Carb pf	114	115
Cudahy	110	113	Pac Gas	34	36
Com Ed	101	102	Peo Gas	45	46
CC&Cy c	⅝	¾	Pub Sv c	75	75½
Do pfd	14	15	Do pfd	78	82
C T & T	172½	185	Q Oats c	245	250
C Pn Tool	68½	70	Do pfd	95	96
C R No 1	41	50	Swift&Co	103⅛	103⅝
Do No 2	10	12	Sears-R c	140¼	.....
Do No 3	1	2	Do pfd	115	125
Do No 4	1	2	Stew War	59	59½
Dia Match	107½	108	U Carb&C	55¼	55¾
Hartman	46½	47¾	U Paper c	19¾	20½
H S & M c	56	57	Do pfd	61	.....
Do pfd	101¼	108	Wilson C	51	53
Ill Brick	48	49½	Do pfd	93¼	95

BOSTON STOCK TRANSACTIONS

BOSTON, Mass., Sept. 20.—[Special.]—Today's market was listless but fairly steady. Swift sold in small lots around 103. The International issue changing hands outside the rail at 28. Toward the close 28½ was bid and none offered.

MINING.

	Sales.	High.	Low.	Close.	Net chge.
Ahmeek	5	55½	55½	55½	.....
Alaska Gold	125	3⅛	3⅛	3⅛	.....
Ariz Comm	35	15¼	15¼	15¼	.....
Butte Sup	10	26½	26½	26½	.....
Cal Ariz	20	66	66	66	.....
Chino	20	38¾	38¾	38¾	.....
Cop Range	30	46¼	46	46¼	.....
Davis Daly	53	5	5	5	.....
Isle Royale	195	56	56	56	.....
Lake Cop	20	5	5	5	.....
La Salle	35	2½	2½	2½	.....
Mason Val	10	3¼	3¼	3¼	.....
Mayflower O C	85	2¼	2¼	2¼	.....
Michigan	100	2¾	2¾	2¾	.....
New Arpad	50	1⅛	1⅛	1⅛	.....
Nipissing	20	9	9	9	.....
Nor Butte	150	13¼	13¼	13¼	.....
Osceola	10	52¾	52¾	52¾	.....
Pond Crk	150	18	18	18	.....
Quincy	15	66	66	66	.....
Ray Cons	3	23¾	23¾	23¾	.....
Seneca	240	10⅜	10⅜	10⅜	.....
Shannon	10	3¾	3¾	3¾	.....
Superior	5	4¾	4¾	4¾	.....
Sup Bos	150	3¾	3¾	3¾	.....
Trinity	35	3¾	3¾	3¾	.....
Tuolumne	100	93	93	93	.....
*Utah Cons	60	9¼	9¼	9¼	.....
Utah Cop	10	81¼	81¼	81¼	.....
Wolverine	5	23	23	23	.....

RAILROADS.

Bost & Alb	5	128	128	128	.....
Bost Elev	216	67¾	66¾	67	.....
Bost Maine	10	34	34	34	.....
Chi Junction pfd	5	56	55¾	55¾	.....
N Y N H	10	39¾	39¾	39¾	.....
West End pfd	5	54	54	54	.....

MISCELLANEOUS.

Am Ag Chem	12	100¼	99¾	99¾	.....
Do pfd	15	92¼	92	92¼	.....
Am Sugar	10	107¾	107¾	107¾	.....
Do pfd	30	103¾	103¾	103¾	.....
A T	130	97¼	96¾	96¾	.....
Am Woolpfd	8	94	94	94	.....
A G W I	360	106¾	106¾	106¾	.....
Booth	360	26¼	26	26¼	.....
Century Sil	25	13¾	13¾	13¾	.....
Cub Port Cem	30	13¾	13¾	13¾	.....
Edison	140	140	140	140	.....
Fairbanks	155	51	51	51	.....
Gorton Pew	260	31¾	31	31	.....
Island Oil	100	3¾	3¾	3¾	.....
Mass Gas	12	84	83¾	83¾	.....
Do pfd	30	93	93	93	.....
Mergenthaler	5	118	118	118	.....
N E Cot Yarn	15	89	89	89	.....
Swift	105	104	103¾	103¾	.....
Un Drug	10	73	73	73	.....
Do 1st pfd	6	48	48	48	.....
Un Fruit	35	152	152½	152	.....
Un Shoe	30	50½	50½	50½	.....
U S Rub	235	110¾	109¾	110¾	.....
Ventura Oil	100	7	7	7	.....
Walworth	10	19¾	19¾	19¾	.....

BONDS.

Sales.		High.	Low.	Close.	Net chge.
$3,000	A T & S 4s	94½	94½	94½	.....
2,000	A G W I 5s	75¾	75¾	75¾	.....

*Ex. div.

DIVIDENDS DECLARED

Stock, rate, etc.	Payable	Stock of record.
International Harvester (new)		
$1.50	Oct. 25	Oct. 10
Standard T. & S. Ex., 1¼ q.	Oct. 1	Sept. 26
W. Englewood-Ashland Bank,		
2 q.	Oct. 1	Sept. 30
C. C. C. & St. L. Ry. pfd.,		
1¼ q.	Oct. 31	Oct. 1
Kansas City Gas & Elec. pfd.,		
1¾ q.	Oct. 1	Sept. 21
Olivette Co. pfd., 1 q.	Sept. 30	Sept. 24
Hupp Motor C. pfd. 1¾ q.	Oct. 1	Sept. 20
Am. S. rev., 1¾ q. 2 ex.	Sept. 30	Sept. 23
Stand. T. & S. Bank, 1¼ q.	Oct. 1	Sept. 23
Procter & Gamble pf., 2 q.	Oct. 15	Sept. 21
Tonopah Mining, 15c.	Oct. 31	Sept. 30
Margay Oil Co., $1 q. & $2 ex.	Sept. 30	Sept. 25
Do pfd. 1¾ q.	Sept. 30	Sept. 25
Do pfd., A, 2 q.	Sept. 30	Sept. 25
New Idria Q Mg. 50c q.	Oct. 1	Sept. 24
Montgomery Valley Tramway,		
$1½c q.	Oct. 14	Sept. 30
Do pfd. 37½c q.	Oct. 7	Sept. 30
Robinson Oil pfd., 4 q.	Oct. 1	Sept. 25
Ind. Alcohol pfd., 1¾ q.	Oct. 15	Sept. 25
Nat. Oil Co., pfd., 2 ins.	Oct. 15	Oct. 1

.....NEW YORK....STOCK TRANSACTIONS.....

Bid.	Asked.	Description.	Sales.	High.	Low.	Close.	Net chge.
45	51	Adams Express	100	50	50	50	.....
44½	45	Adv Rumely pfd	100	43	43	43	—1
3¼	3⅜	Alaska Gold	4,300	3⅛	3⅛	3⅛	— ⅛
1⅜	1½	Alaska Juneau	4,400	1⅜	1⅜	1⅜	— ⅛
30¾	30¾	Allis-Chalmers Mfg.	500	30¾	30	30¾	— ⅛
83¾	84½	Do pfd	100	84¼	84¼	84½	+ ⅜
90¾	90¾	Am Agr Chem	200	90½	92	90¾	— ⅛
43⅞	44	Am Can	1,400	44¼	44	44	+ ⅛
85	85⅜	Am Car & Fdry	1,600	85	85¼	85⅛	+ ⅛
42	42½	Am Cotton Oil	200	42½	42	42½	+ ⅛
75	85	Am Express	100	79	79	79	+ ½
15	100	Am Hide & Leather	100	30½	30½	30½	+ ⅛
88½	89	Do pfd	1,400	89¾	88¾	89	+ ⅛
27	27⅝	Am Ice Securities	300	28	26¾	28	+ 1⅛
48¾	51	Do pfd	200	49	49	49	+ ⅛
53⅜	53⅞	Am Int Corp	800	54½	53½	53⅝	— ⅛
41	41⅛	Am Linseed Oil	200	41⅜	41⅜	41⅜	.....
77	78	Do pfd	100	77¼	77	77	— ¼
65⅜	65⅝	Am Locomotive	200	65⅜	65½	65½	+ ⅛
3⅝	4	Am Malt	400	4⅛	4	4	— ⅛
77¼	77⅝	Am Smelting	900	77¼	77⅝	77⅝	+ ⅜
80¾	81¼	Am Steel Fdrs	1,900	81¼	78¾	80¾	.....
107⅝	108¼	Do pfd	100	107¾	107¾	107¾	+ ⅛
108	109⅜	Am Sugar	300	107¾	107¾	107¾	— 2⅛
111⅜	112¾	Am Sumatra Tob	3,100	113¾	112	112	+ ½
96⅝	97¼	*American T & T	800	97⅛	96¾	96¾	— 2⅛
84⅜	85¼	Am Woolen	100	84½	84½	84½	.....
16	17	American Zinc	100	16	16	16	.....
67⅜	67⅝	Anaconda	3,300	67⅜	67¾	67¼	— ⅜
85¾	86	Atchison	100	86	86	86	— ⅛
81	82	Do pfd	300	81¼	81	81¼	— ⅛
100	101	Atlantic Gulf	100	99	99	99	— 1
104⅛	105	Atl Gf & W I	400	105⅜	104½	105⅜	+ ⅛
88¾	88⅞	Baldwin Loco	6,100	88¾	87¾	88¾	— ⅛
53¾	54½	Balt & Ohio	100	53¾	53¾	53¾	— ⅛
93¾	94½	Barrett Co	600	93¾	93	93¾	— ⅛
1	1¼	Batopilas	400	1¼	1¼	1¼	— ⅛
81⅜	83¾	Do B	6,100	82¾	81⅜	81⅜	— ⅛
103	103⅜	Do pfd 5%	300	103	103	103	.....
38½	39¼	Brooklyn Rap Trns	200	38¾	38¾	38¾	.....
147¼	150	Burns Bros	3,500	150	148	150	+ 2½
26	27	Butte & Superior	100	26¼	25¼	26¼	.....
163¾	163¾	Can Pacific	1,900	163¾	162¾	163¾	— ⅜
68	68¼	Central Leather	700	68	67¾	67¾	— ⅛
33	33¾	Cerro de Pasco	100	33¼	33¼	33¾	.....
68¼	72	Chi Pneu Tool	100	69¾	69¾	69¾	.....
49¾	49⅞	C M & St P	1,000	49¾	49¾	49⅝	— ⅛
77	77⅞	Do pfd	400	77¼	77¼	77⅛	— ⅛
94	94⅜	Chi & N W	300	94	94	94	— ⅛
25	25¼	C R I & P	2,900	25¼	25	25¼	— ⅛
77¼	78	Do pfd A	400	77¼	77¼	77¼	+ ⅛
38½	39	Chino	400	39¼	39	39	— ⅛
45¾	47	Colorado Fuel	400	46	46	46½	+ 1⅜
67	70	*Continental Can	100	67½	67½	67½	.....
49¾	52	Cont Insurance	100	50	50	50	.....
77	77⅞	Corn Products	1,100	45¾	42¾	42½	+ ⅛
64¾	65	Crucible Steel	1,500	65⅜	64½	64⅝	+ 1⅛
89¾	90¼	Do pfd	100	90	90	90	.....
29¾	30¼	Cuba Cane Sugar	300	30	29¾	30	— ⅛
9¼	9¾	Denver & Rio G pfd	200	9¼	9¼	9¼	.....
53¼	53⅝	Distillers Securities	2,800	54	53½	53⅝	+ ⅛
9	9¼	Dome Mining	1,900	9¼	9⅛	9⅛	— ⅛
15¼	15½	Erie	300	15½	15¼	15½	.....
30¾	31½	Do 1st pfd	400	31¼	31	31¼	.....
28¾	29¼	Gaston Williams	1,100	29	28½	28¾	— ⅜
175	182	General Chemical	100	180	180	180	— 1
145¼	148	General Electric	100	147	147	147	.....
116	117	General Motors, new	1,100	116	115	116	+ 2½
77¼	78	Do pfd	300	78¼	78¼	78¼	.....
31¼	31⅝	Great Northern Ore	2,100	31½	30¾	31¼	+ ⅜
89¼	89⅝	Great Northern pfd	800	89½	89¾	89¼	+ ⅛
76¼	77	Gulf State Steel	500	77½	76¼	76½	— 2⅜
....	102½	Do 1st pfd	200	99¼	99¼	99¼	.....
94½	96	Illinois Central	300	96½	95	95	.....
53⅜	53⅞	Inspiration Copper	600	53½	53¼	53¼	— ⅛
15	16¼	Int Agricultural Cor	100	16	16	16	.....
125¼	127¾	Int Harv of N J	1,000	126¾	125	126¾	+ 1⅝
105	108	Do pfd	200	106	106	106	.....
63	63½	Int Harv Corp	1,000	63	62¼	62¾	.....
37¼	37¼	Int Mer Marine	1,500	37¾	37¼	37½	— ⅛
103	103¼	Do pfd	16,800	103¾	103⅜	103½	+ ⅛
6¼	6⅜	Int-Met Consol	800	6¾	6¼	6⅜	— ⅛
30	30¼	International Nickel	3,200	30¾	29¾	30	+ ⅛
33	33¾	Kennecott Copper	800	33¾	33¼	33½	.....
81	82	Lackawanna Steel	500	81½	81	81	+ ½
163	173	Liggett & Myers	800	166¾	167	169¾	+ 1¾
101½	103¾	Do pfd	100	103	103	103	.....
27½	29	Loose-Wiles	100	27½	27½	27½	.....
25½	26¾	Maxwell Motor	900	27	26¾	26¾	.....
20½	21¼	Do 2d pfd	100	21¼	21¼	21¼	.....
104¼	104¾	Mexican Petroleum	12,500	104¾	103¾	104¾	+ ⅝
97¼	98	Miami Copper	100	98	98	98	.....
51⅝	52	Midvale Steel	1,900	52	51½	51½	+ ⅛
9	9⅛	Minn & St Louis	400	9¼	9	9	— ⅛
23¾	24	Missouri Pacific	1,000	24	23¾	23¾	— ⅛
16½	17⅛	National Cobd & C	900	17¼	16¾	17¼	+ 1
50¾	51	National Enamel	1,100	51	50¾	50¾	— ⅛
30	30¼	Nevada Copper	100	30¼	30¼	30¼	— ⅛
73	73¼	N Y Central	900	73¼	73	73	.....
39¼	39⅝	N Y N H & H	1,800	39⅝	39¼	39⅝	+ ⅛
103½	104	Norfolk & Western	100	103¾	103½	103½	.....
40	43	North American	300	40	40	40	.....
87⅝	88	Northern Pacific	800	88¼	87¾	87¾	— ⅛
37¼	37⅝	Ohio Cities Gas	1,200	37⅝	37½	37⅝	— ⅛
7¼	8	*Ontario Silver	500	7¼	7¼	7¼	— ⅛
32	32¼	Pacific Mail	1,100	32¼	31¾	31¾	— ⅛
92	93	Pan-Am P & T pfd	100	92½	92½	92½	.....
146	150	P Lorillard	100	146	146	146	— 1
43¾	44	Pennsylvania Ry	400	44	43¾	43¾	— ⅛
45¼	45½	Peoples Gas	200	45¼	45½	45½	+ ⅛
12¼	13	Pere Marquette ctfs	100	12¾	12¾	12¾	.....
27¼	27½	Philadelphia Co	300	27½	27½	27½	.....
16⅝	16⅞	Pierce Oil	2,400	17	16⅝	16⅝	— ⅛
34	35	Pitts & W Va	500	34¾	34½	34¾	.....
18	19	Pond Creek	100	18	18	18	.....
69	70	Pressed Steel Car	100	69	69	69	+ ⅛
66¾	67¼	Ry Steel Spring	1,300	67	66¾	66¾	.....
23½	23½	Ray Consolidated	300	23¾	23½	23¾	+ ⅛
87¼	87¾	Reading	3,500	87¾	87¼	87¾	+ ⅛
90¼	90¾	Rep Iron & Steel	3,500	90¾	90	90¼	— ⅛
89	90	Royal Dutch	700	90	86	90	+ 3
20	20⅜	Do rts	400	20	19½	20	.....
7⅜	8	Seaboard Air Line	100	8¼	8¼	8¼	.....
20¼	20⅝	Do pfd	900	20⅝	20¼	20⅝	+ ⅛
31¾	32	Sinclair Oil	200	31⅝	31⅝	31⅝	— ⅛
60	62	Sloss-Sheff	100	60¼	60¼	60½	.....
85¾	86	Southern Pacific	500	86	85¾	85¾	+ ⅛
26¾	26⅝	Southern Railway	1,100	26⅞	26⅝	26⅝	— ⅛
96	97	Do pfd	100	96¾	96¾	96¾	.....
10½	11	St L & S F	1,000	11¼	10¾	10¾	— ⅛
24	27	Do pfd	100	27	27	27	.....
17⅞	18	Tennessee Copper	100	17⅞	17⅞	17⅞	.....
161½	161⅞	Texas Oil	2,000	162	160¼	161¾	+ 1¼
15	16	Third Avenue	100	15¾	15¾	15¾	.....
66¾	66¾	Tobacco Products	1,400	66¾	65¾	66¼	⅜
123½	123½	Union Pacific	700	124½	123½	123½	+ ⅛
37	38	United Alloy Steel	100	37½	37½	37½	.....
100¾	100¾	United Cigar Stores	400	100¾	100¾	100¾	+ ⅛
114¾	115¼	United States Alco	200	115	115	115	+ ¼
60¼	60¾	United States Rub	100	60	60	60	.....
102½	103½	Do 1st pfd	200	102½	102¾	102¾	.....
110	110¼	United States Steel	86,500	110¼	109½	110	+ ½
110⅛	110⅜	Do pfd	200	110½	110¼	110⅜	+ ⅛
81	82	Utah Copper	800	81½	81¼	81½	+ ¼
52¼	53¼	Virginia Chemical	600	53¾	53¾	53¾	— ⅛
43¾	43⅝	Westinghouse Elec	400	43¾	43¾

OCTOBER CORN DECLINES UNDER HEAVY SELLING

Oats Also Are Off in Sympathy; Provisions Active.

BY CHARLES D. MICHAELS.

Heavy selling by the leading holders of October corn made a weaker and lower market after a firm start and the close was well toward the bottom with net losses of [illegible]2½c. Oats followed corn on the way down and closed with the active deliveries ½c lower and September ⅛c higher. Chicago. In the southwestern markets corn was ¾@1⅛c lower and oats unchanged to ⅛c lower. Minneapolis oats were ⅛@⅜c lower and Winnipeg ⅛c lower.

Provisions developed more activity, but fluctuations were erratic, and the finish was about the low point on the deferred deliveries, lard showing the largest loss.

Big Longs Sell Corn.

Corn made its highest prices at the start and the lowest toward the last, closing on a fractional rally with October at $1.56¾ and November at $1.47⅞, after a range of 2⅝@3½c. Frost over a good part of the belt, with forecast for more, induced a little buying early and made a small advance. A house with Omaha connections, which is generally regarded as being the leading holder of October, started to sell freely around $1.58 and was followed by the local element.

Prices declined rapidly and broke into new low ground for the season on the current deliveries. There was also selling by the leading longs through brokers. Stop loss orders were caught as prices receded. Sellers of bids were forced to protect themselves on the way down. The most effective support came from shorts.

Cash demand was slow, and sample values 5c lower at the last, with receipts 351 cars. A continued liberal run is indicated from the way in which country shippers have asked for permits. Primary points have had 5,424,000 bu so far this week, against 2,047,000 bu last year. Shipments have been 2,823,000 bu, against 870,000 bu last year.

Exporters Buy Cash Oats.

The persistent buying of cash oats by exporters offset to a great extent the effect of the break in corn, and net losses were small. September closed at 73c, October at 73¼c, and November at 74¾c. Bids for shipment to Georgian Bay were on the basis of 77¾c, but the amounts sold were not given out. Domestic sales were 120,000 bu.

Cash houses bought early, removing hedges against sales to the bay. Later the local element and houses with Omaha connections sold heavily and made a reaction. Country offerings to arrive were not large and receipts 155 cars. Sample values were unchanged to ½c lower, with the close at the bottom. Primary points have had 6,485,000 bu in the last five days, or 752,000 bu less than the previous week, and 1,460,000 bu less than last year. Shipments were 4,027,000 bu, against 6,318,000 bu last year.

Rye Weak; Barley Firm.

Offerings of rye were larger and demand slow. Spot prices were off ⅛@1c with sales of No. 2 at $1.61@1.63½. Receipts, 46 cars. Outside markets showed little change. The northwest had 148 cars.

Barley was in demand from elevator interests and feed dealers and prices were unchanged to ½c higher. Spot sales were at 96c@$1.04. Receipts, 94 cars. Milwaukee was firm. The northwest had 168 cars.

Flaxseed at Duluth closed 4@6c lower; September, $4.11; October, $4.06. Winnipeg, 5@6c lower; October, $3.85; November, $3.77; December, $3.72½. The three markets had 24 cars.

Timothy seed firm. October, $10.85 bid and March $11.60 bid. Toledo unchanged to 7½c higher; September, $5.53½; October, December, and March, $5.40, per bu of 45 lbs. Clover seed, no market. Toledo, 17½@35c higher; October, $23.60; December, $23.30; March, $23.17½ per bu of 60 lbs.

Packers Buy Ribs.

Local packers and cash distributors were large buyers of October ribs, presumably against cash sales, while the selling was restricted part of the day. There was pressure put on October and November lard and ribs by some of the local traders and smaller packers, and one of the larger packers sold November pork freely. Shorts covered September lard. Cash ribs brought a premium over September and lard continues at 10c over the current future. Shipments of lard and meats were larger than last year. Hog prices were materially lower, and with the break in corn encouraged general selling, especially toward the last. Closing trades were all toward the inside of the day with the largest losses on lard. Prices follow:

Mess Pork.

	Close.			
	Sept.20.	Sept.19.	Sept.18.	Sept.21.
Mch. Low.	1918.	1918.	1918.	1917.
Sept	40.55	40.50	40.50	48.20
Oct	41.00	41.10	41.10	48.50
Nov ..41.50	41.10	41.15	41.10	.....
	Lard.			
Sept	26.70	26.90	26.90	34.17
Oct ..26.55	26.80	26.40	26.57	29.92
Nov ..26.17	25.90	25.90	26.20	29.85
	Short Ribs.			
Sept ..23.20	23.20	23.20	23.37	25.20
Oct ..23.45	23.20	23.25	23.37	25.22
Nov ..23.20	23.15	23.15	23.37	.....

Trade Better than in 1917, Marshall Field & Co. Say

Marshall Field & Co., in their weekly review of the dry goods trade, say:

"Current shipments for the week were well ahead of the same period a year ago. Read sales for immediate and also for spring delivery show a very good increase compared with the current week of 1917. The number of customers in the house was about the same. Collections continue good."

COFFEE PRICES.

NEW YORK, Sept. 20.—Coffee futures opened unchanged to 9 points higher, but prices eased off later in the day with the market closing not unchanged to 6 points lower.

Closing bids: September, 8.50c; October, 8.50c; December, 8.95c; January, 9.07c; March, 9.23c; May, 9.36c; July, 9.52c.

Spot coffee was steady. Rio 7s, 9¾c; Santos 4s, 12½c. The official cables to Santos declare 87,500 bags for exchange on London. The spot market at Santos was quoted 900 reis below the last price received, but Santos futures were 50 to 100 reis higher. Brazilian ports received 42,000 bags; Tuesday, 20,000; afloat, 300,000 bags.

SUGAR MARKETS.

NEW YORK, Sept. 20.—Raws steady; centrifugal, 5.50c; Cuba, 5.50c; molasses, 5.50c; refined steady; fine granulated, 6.75c.

PRIMARY RECEIPTS

Primary receipts of grain yesterday, with the last three ciphers omitted, follow:

Western.	Receipts.			Shipments.		
pointers.	Wheat.	Corn.	Oats.	Wheat.	Corn.	Oats.
Chicago ..	795	533	413	575	83	109
Milwkee ..	135	13	99	93	1	72
Minpolis ..	468	33	254	70	11	68
Duluth ..	256	0	146	...	...	51
St. Louis ..	154	166	132	235	20	45
Toledo	15	11	10	9	1	61
Kan. City.	127	16	27	59	51	71
Omaha	63	64	90	40	92	164
Ind'polis ..	11	90	58	14	200	18
Peoria	13	201	66	13	77	...
Totals..	2,042	1,061	1,291	1,279	585	525
Week ago..	3,129	971	1,290	1,282	287	781
Year ago..	1,029	423	1,459	459	195	1,023
Seaboard..						
Totals	537	10	66	296	..	170
Year ago..	208	27	720	..	..	62

CHICAGO GRAIN RECEIPTS

Official returns on the inspection of grain by cars for Friday follow:

	No. 1 Hard.				
	and 2 red.	No. 2 red.	No. 3 red.	No. 4 red.	Grade. Tot.
Hard winter.	41	...	3	4	48
Red winter.	201	...	3	2	206
Mixed, wht.	9	...	1	4	14
Spring	108	...	17	9	134
Totals....	359	...	23	19	402
Corn	2	...	13	18	497
Oats	3	30	10	2	45
Rye	45	...	1	1	46
Barley	...	...	1	1	2
	No. 1 wh.	No. 2 wh.	No. 3 wh.	No. 4 wh.	Grade. Tot.
Hard winter.	1	1	1	...	3
Red winter.	1	1	1	...	3
Mixed, wht.	1	1	1	...	3
Spring	1	1	1	...	3
Totals....	4	4	4	...	12
Corn	1	1	1	...	3
Oats	1	1	1	...	3
Rye	1	1	1	...	3
Barley	1	1	1	...	3

ROYAL RETIRES CO. REPORTS.

The Royal Dutch company reports for the year ended Dec. 31 last (figures in florins): Net profits, 49,740,078; dividends, 24,000,000; reserves, 25,740,078; surplus, 78,078,539; against $2,669,215 in the previous year.

RESERVE BANKS STATEMENT.

The Central State Savings bank, with a capital of $100,000 and surplus of $50,000, has applied for membership in the Federal Reserve system.

WORLD'S GRAIN MARKET NEWS

"I do not think it's fair for the board of trade directors to give the short sellers of corn five days in which to decide whether they will deliver the cash corn on the September they have sold, or settle at the price fixed by the committee," said Nelson B. Updike, head of the Updike Grain company, the largest holder of September corn contracts. "For this reason notice was sent out yesterday by us that we declined to accept cash corn on our September trades, although announcing that we were willing to settle at the fixed price."

"We have nearly 1,500,000 bu September corn bought for grain men, all but two of whom are licensed dealers," said Mr. Updike. "We are willing to publish or give to the directors a list showing every name for whom we have corn bought, provided the sellers of the corn will do the same. We paid for 10,000 bu cash corn in the morning, but were not offered any in the afternoon. So far this month we have paid for 230,000 bu cash corn on our September purchases, part of which has been shipped out, and more would have been moved had the corn tendered up at the elevators been up to grade. We shipped out five cars of No. 5 white corn that missed grade. The elevator man here agreed to pay the loss on it, as it failed to grade at Milwaukee, where we shipped it, despite the fact that all the corn inspection now is under federal grades and rules. We also have sent corn to Omaha from Chicago.

"The corn we have shipped has shown us a profit on the actual cash transaction of from 1c to 13c," Mr. Updike continued, "but the September was all bought much higher than the closing prices Thursday and shows a loss, having been bought because of the crop failure in the southwest. There is also a lot of talk about our using fictitious names on our trades." Here he submitted the names of Nebraska grain men. "I know of one Omaha grain man who says he is short 1,000,000 bu grain in the various markets. I would like to know how he manages it. All our business is entirely a commission trade and is as large as any house. I have five terminal elevators and over thirty country houses.

"The claim is made that there has been 4c to 5c profit in buying cash corn and selling it for September. Why did not the shorts buy the corn and fill their trades in that way? We would have bought the cash corn in the sample market here, but we have no elevator here. The claim that there is a shortage of elevator room here is all right so far as it goes, but at the same time there has been 1,350,000 bu oats put into store of late that showed a loss. Why was not the corn put in that showed a profit instead of the oats? If there has been any profiteering in the corn market it has been by the short sellers and not by me. All I want is a square deal."

Board of Trade directors held a special meeting yesterday to consider the notice sent out by the Updike Grain company that they would not accept a delivery of cash corn on September trades, but were willing to settle at the fixed price. They reiterated their decision of Thursday and sent a letter to him to that effect, appealing to his loyalty.

A settling price of $1.55¼ was fixed for September corn trades yesterday by a special committee composed of E. L. Glasse, W. N. Eckhardt, and Lowell Holt. The price is the average for the trading on Thursday and was ⅝c over the close on that day. Sellers have until 1:15 p. m. on Tuesday, Sept. 24, in which to notify the buyer whether they will deliver the cash corn or settle.

Traders friendly to the buying side of corn were disposed to give the market no support most of yesterday as a result of the closing of operations in September delivery. They regarded it as a bear card and many sold out, while shorts increased their lines. The Omaha interests were heavy sellers, especially of October and November and through brokers and assisted in making the break of 3 cents in October. Sentiment was bearish at the last, and the only support appeared to come from shorts and holders of bids. Buying of bids was popular late yesterday.

Oats specialists attributed the weakness and late decline in their market to sympathy with corn. They said the break was small compared with that in corn, and conditions were different from any other grain. Export and government business was under way, but the full extent was not divulged.

A proposed amendment to the rules of the board that will give the directors the right to declare car lots of grain on track a valid tender on contracts for future delivery in an emergency has been posted for ballot.

An increase of 7 to 9 per cent in the amount of winter wheat seeded so far is shown in reports to the Modern Miller. Kansas has made the best response to the request of the government to increase the wheat area. Missouri also shows a good gain. Plowing and seeding of winter rye is progressing in the northwest.

Board of Trade directors are alive to the elevator situation here and propose to find out what warehouses can be used in an emergency for storing grain. They have appointed a special committee on elevators and warehouses, composed of F. J. Delaney, W. N. Eckhardt, and Lowell Holt.

CASH GRAIN NEWS

Demand for cash wheat has fallen off, and a larger percentage of the offerings were sold at the government basic figure. The food administration was forced to take some of the cars of poor grain. Some of the choice wheat sold to mills and shippers at ⅛@1c premium. At St. Louis market was dull, with a very limited demand. Local receipts were 407 cars.

Cash corn sold moderately early, but the demand became very dull later, and the close was 5c lower. St. Louis was unchanged to 5c lower, Kansas City unchanged to 4c higher, Peoria unchanged to 2c higher, and Milwaukee unchanged.

Standard oats in the sample market sold at October price to ⅛c over, and No. 3 white at ⅛@¼c under October. Prices were unchanged to ½c lower than Thursday's sales. St. Louis was off ½@1c, while Kansas City was ½c higher, Milwaukee ¾c higher, and Peoria unchanged. Cash grain prices in leading markets follow:

WHEAT.

	Chicago. Clean.	Smutty.
No. 1 red	2.26 @2.26¾	.....
No. 2 red	2.23 @2.24	.....
No. 1 hard	2.26 @2.27¾	.....
No. 2 hard	2.23¾	.....
No. 3 hard	2.22	.....
No. 4 hard	2.19	.....
No. 1 northern	2.26	@2.28 2.23 @2.24
No. 2 northern	2.23	@2.24¾ .....
No. 3 northern	2.20	@2.21 2.21
No. 4 northern	2.07	@2.16 2.07
	Omaha.	Kan. City. St. Louis.
No. 1 red	.....	..... 2.24@2.26
No. 2 red	.....	..... 2.21@2.23
No. 3 red	.....	2.21 2.24½
No. 2 hard	2.15@2.16	2.10@2.16½ 2.22
No. 3 hard	2.05@2.13	2.12@2.16 2.19
No. 4 hard	2.08@2.10	2.11 .....
	Milwaukee.	Duluth. Minneapolis.
No. 1 northern	2.28	2.23½ 2.21½@22
No. 2 northern	2.23@2.26½	2.19½ 2.18½@19

CORN.

	Chicago.	Omaha.	Peoria.
No. 2 mix	1.67	.....	.....
No. 3 mix	1.65	.....	.....
No. 4 mix	1.53	1.53@1.58	.....
No. 5 mix	1.40@1.48	1.55	.....
No. 6 mix	1.28@1.30	1.43	.....
No. 2 yel	1.55@1.66	.....	.....
No. 3 yel	1.47@1.61	1.62	1.55
No. 4 yel	1.52@1.53	1.53@1.54	1.45
No. 5 yel	1.46@1.58	.....	1.45
No. 6 yel	1.28@1.40	1.42@1.45	1.28@1.40
No. 2 wh	1.67	1.30@1.33	1.30@1.33
No. 3 wh	1.75@1.80	1.83@1.85	.....
No. 4 wh	1.50@1.60	.....	1.80
No. 5 wh	1.48@1.65	1.78	1.68@1.70
No. 6 wh	4.32@1.50	1.75	.....
S. G	1.10@1.33	1.35@1.36	1.32@1.36
	Milwaukee.	Kan. City.	St. Louis.
No. 2 mix	1.59	1.70@1.72	1.58@1.75
No. 3 mix	1.55@1.60	1.64@1.65	.....
No. 4 mix	.....	1.60	.....
No. 2 yel	.....	1.72	1.67
No. 3 yel	1.60@1.65	7.65	1.60@1.61
No. 4 yel	1.50	1.60	1.54@1.57
No. 5 yel	1.45	1.50@1.53	1.45
No. 3 wh	1.80@1.82	1.80	1.77
No. 4 wh	.....	1.80	1.77

OATS.

	Chicago.	Kan. City	St. Louis.
No. 2 wh	.....	73¼@73	.....
Standard	73¼@74	.....	.....
No. 2 wh	73 @74¼	.....	.....
No. 3 wh	70¼@73	72¾ 72½@73½	.....
No. 2	72 @73½	73 @72½	
No. 3	.....	72¼	73
	Milwaukee.	Omaha.	Minneapolis.
No. 2 wh	.....	70¾ 72¼@74	.....
Standard	.....	70¾ 70¼@74	.....
No. 3 wh	74¼@75	70 @70¼ 70 @71¼	.....
No. 4 wh	.....	70¼ 68 @70	.....
	Buffalo.	Toledo.	Peoria.
No. 3 wh	73¾	.....	73
Standard	73	74¼@75½	73½

RYE, BARLEY, AND FLAX.

	Rye.	Barley.	Flax.
Chicago	1.21@1.62½	90@1.04	.....
Milwaukee	1.63	97@1.02	.....
Mpls	1.58¼@59¼	84@	4.11
Duluth	1.61	85@ 95	4.11@4.14

PRODUCE TRADE

Butter continues its upward movement, prices here being advanced ½@1c, with fine grades in active demand. New York was ½@1c higher and Boston and Philadelphia ½c higher. Some of the storage butter at New York requested by the government under the 60 per cent ruling has been ordered delivered next week. Philadelphia was rather easy on low grades toward the last.

Eggs were easy, with prices unchanged to ½c lower, although receipts were not large. Live fowls declined 1½c, spring chickens and old roosters ½c, and ducks 2c. Offerings of potatoes sold to better advantage, 541 cars received, prices advancing 5c.

WHOLESALE CREAMERY BUTTER PRICES

	Chicago		New		Phila-
	Whole milk.	Cen-tralised.	York.	Boston.	delphia.
94 score	.....	.....	61	61½	61½
93 score	.59½	.....	60	58½	59½
92 score	.59	.....	59	58	59
91 score	.58½	.....	58	57½	58
90 score	.58	59-59½	57½	56½	56½
89 score	.57½	.....	57	55½	55½
88 score	.56	.....	56	54½	54½
87 score	.56	.....	55	53½	54
86 score	.54½	.....	55	52½	52½

EGGS.

Extras	.49@50c	Checks	.38@39½c
Firsts	.43@43½c	Dirties	.39@39½c
Ord. firsts	.41@42½c	Storage	.....
Misc. lots	.40@43c	Firsts	.44½c

POULTRY.

Live—		Iced—	
Fowls	.25@28½c	Turkeys	.37@38c
Springs	.27c	Old roosters	.23½c
Old roosters	.22c	Fowls	.29@30c
Ducks	.35@28c	Springs	.29@30c

POTATOES.

Per 100 lbs—		Sweet,	
E. Ohios	$2.40@2.60	bris	$7.00
White	$2.40@2.60		

VEAL.

50@60 lbs	.21@22c	90@100 lbs	.23½@25c
60@80 lbs	.22@23c	175@240 lbs	.16@18c

FRUITS AND BERRIES.

Apples, bris	.....
Cantaloupes, standard crate	$0.50@7.50
Crabapples, bu	2.25@2.50
Grapes, standard crate	2.50@4.00
Grapefruit, box	2.25@2.50
Grapes, basket	7.50@8.00
Lemons, box	.25@ .31
Peaches, Michigan, bu	2.25@3.75
Pears, bu basket	2.50@3.50
	2.00@3.50

VEGETABLES.

Beets, 100 bunches	.....
Cabbage, 100 bunches	$1.25@1.50
Cauliflower, dozen heads, Cal	1.25@1.50
Cucumbers, box 2 doz	2.25@3.00
Cabbage, crate	1.00@1.50
Celery, Michigan	1.25@1.50
Kohlrabi, bunch	.50@ .55
Lettuce, head, case 3 doz	.01@01¼
Lettuce, leaf, box	1.50@2.00
Green onions, dozen bunches	.15
Onions, home grown, box	.06@ .08
Peppers, home grown, box	1.00@1.25
Radishes, 100 bunches	.40@ .60
Spinach, home grown, bu	1.00
Tomatoes, box	.40@ .50
Sweet corn, 4 doz	.50@ .75
	.75@1.00

OUTSIDE PRODUCE MARKETS.

New York, Sept. 20.—EGGS—Steady; receipts, 7,553 cases; fresh gathered extras, 51 @53c; fresh gathered regular packed extra firsts, 49@50c; do, firsts, 44@47c; state, Pennsylvania, and nearby hennery brown, fine to fancy, 64@65c; state, Pennsylvania, and nearby hennery brown, 54@56c; do, gathered brown and mixed colors, 43 @52c.

CHEESE—Steady; receipts, 443 boxes; state full cream milk flats fresh specials, 23½c; do, average to specials, 23@23½c.

POULTRY—Dressed—Higher; New York and Wisconsin full milk, 28@29½c.

POULTRY—Live—Lower; fowls and spring chickens, not leghorns, 33@36c; do leghorns, 30c.

Receipts, 5,000 packages.

BUTTER—Creamery, 57c; firsts, 55c; seconds, 53c; factory, 39c; process, 49@50c; renovated, 41c; seconds, 36c.

POULTRY—Steady; fowls, 31c; roosters, 18½c; broilers, 35c.

HOG MARKET IS PANICKY; 50C DOWN IN SPOTS

Armour Buys Drove at $19.05, Lowest Since Sept. 9.

After a steady to slightly higher start the hog market closed in panicky shape, with instances of 50c decline from best time Thursday. Heavy packers weakened most, Armour's drove costing only $19.05, the lowest price since Sept. 9.

Packers are counting on more liberal receipts of hogs in the near future and are confident that prices will decline sharply the coming week. Closing prices yesterday were 50@90c lower than on Monday, highest day on record.

Week's receipts of cattle, allowing for 2,000 today, totaled 87,000, which stands the largest of the year. In this run were included 27,500 western rangers, a few loads yesterday coming from Oregon that landed at $14.00@14.75.

Some of the packers' buyers never entered the cattle alleys, as they needed nothing, having enough on hand to finish out the week, and had they made any purchases it would have necessitated holding them until next week.

Average price of hogs at Chicago was $19.85, against $20.00 on Thursday, $20.20 a week ago, $18.35 a year ago, $10.72 two years ago, and $7.55 three years ago.

Receipts for today are estimated at 2,000 cattle, 8,000 hogs, and 4,000 sheep.

Next Monday's probable receipts of hogs are estimated from 23,000 to 40,000. G. F. Swift Jr. guessed 30,000, Edward Morris 40,000, J. M. Waters 32,000, G. M. Nicoll 28,000, and H. O. Booth 25,000.

PURCHASES OF HOGS.

Hog purchases at Chicago yesterday were as follows:

Armour & Co..	4,200	Ind. P. Co.....	800
Swift & Co..	1,400	Brennan P. Co..	1,000
Hammond & Co..	1,000	Agar P. Co....	300
Morris & Co..	400	Butchers	1,000
Wilson & Co..	600	Shippers	1,000
Swift, Lunham ..	500		
West. P. Co..	600	Total	14,200
Rob. & Oake..	600	Left over	2,500
Miller & Hart..	100		

FEW STEERS OFFERED.

Few steers of any kind showed up, and prices were steady, although demand was indifferent. Quality was poor and nothing passed $14.75, although $19.50 is nominally quotable for prime steers. Stockers and feeders were unchanged.

Fancy steers	$19.00@19.50
Good to choice steers	17.25@18.90
Common to medium steers ..	10.75@17.00
Yearlings, fair to fancy	15.00@19.00
Fat cows and heifers	7.25@15.25
Canning cows and cutters	6.25@ 7.15
Stockers and feeders	8.25@13.75
Bulls, plain to best	7.00@12.85
Poor to fancy calves	12.75@19.50
Western range steers	11.00@17.85

BEST HOGS OPEN HIGHER.

Several droves of 210@240 lb butcher hogs cost 25@5c more than Thursday, while heavy packing droves cost unevenly lower. Best butchers sold early as high as $20.55, with load lots of common packers late down to $18.75. General average price was 15c lower, showing 40c decline since Wednesday. Pigs shared in the general decline. Sleven markets had 60,000, or 1,000 more than a week ago and 13,000 more than a year ago.

Bulk of sales	$19.25@20.40
Heavy butchers	19.50@20.40
Light butchers	20.20@20.55
Medium weights	19.50@20.10
Mixed and heavy packing	19.00@19.40
Light bacon	20.00@20.50
Grassy and poor light	19.00@19.85
Rough heavy packing	18.75@18.95
Poor to best pigs	16.75@19.00
Stags	18.25@19.25

SHEEP TRADE ACTIVE.

Sheep and lambs sold steady, some showing a little strength. Top Washingtons made $18.30, while natives scored $17.75, best feeders going at $17.00. Most ewes sold at $11.50 and some two year old breeders made $15.50.

Western lambs, all grades	$17.50@18.50
Native lambs, poor to best	15.00@17.75
Lambs, poor to best culls	13.00@14.50
Yearlings, poor to best	11.00@14.50
Wethers, poor to best	10.25@12.85
Ewes, cull to prime	4.75@12.00
Bucks and stags	8.00@ 9.25

LIVE STOCK MOVEMENTS AT CHICAGO.

Receipts—	Cattle.	Calves.	Hogs.	Sheep.
Thur., Sep. 19	5,766	227	686	10,437
Est. Sept. 20..	4,000	100	1,000	11,000
Week so far....	21,606	908	3,361	55,996
Week ago	19,728	745	6,477	59,621
Year ago	18,518	927	5,009	29,943

RECEIPTS AT SEVEN MARKETS.

	Cattle.	Hogs.	Sheep.
Chicago	6,000	12,000	4,000
Kansas City	6,000	5,000	6,000
Omaha	3,000	6,000	19,000
St. Louis	3,500	5,000	1,000
St. Joseph	800	3,500	1,500
Sioux City	1,200	4,000	1,500
St. Paul	2,500	1,500	6,000
Tot. for Sept. 20	23,000	37,000	53,000
Week ago	26,000	57,000	43,000
Year ago	21,000	25,000	40,000
Week so far	353,000	272,000	455,000
Week ago	326,000	252,000	420,000
Cor. time 1917..	300,000	180,000	337,000

OUTSIDE LIVE STOCK MARKETS.

HOGS.

Western markets closed 10@25c lower, with the east steady to 15c lower. Prices follow:

Market.	Top.	Bulk.
Kansas City ..... Weak	$20.40	$19.00@20.35
Omaha ..... Lower	20.15	19.30@20.50
St. Louis ..... Lower	20.40	20.00@20.35
St. Joseph ..... Lower	20.30	19.00@20.00
Sioux City ..... Lower	20.00	19.25@19.85
Indianapolis .... Lower	20.25	19.90@20.15
East Buffalo.... Lower	20.85	20.30@20.50
Pittsburgh ..... Steady	20.75	20.30@20.70
Cleveland ..... Steady	20.10	19.80@20.00
St. Paul ..... Steady	19.70	19.50@19.70
Louisville ..... Lower	19.90	19.60@19.85

CATTLE.

Kansas City 10@15c lower and other points unchanged. Prices follow:

Market.	Best steers.	Cows and heifers.
Kan. City.. Lower	$8.00@16.00	$6.25@13.00
Omaha .... Steady	8.50@16.50	6.10@12.90
St. Louis.. Steady	8.50@17.10	6.10@12.85
St. Joseph. Steady	8.70@17.00	6.10@12.75
Sioux City. Steady	8.60@16.50	6.10@12.40
St. Paul... Steady	8.10@16.00	6.00@12.25
Jersey City. Weak	9.00@19.00	6.75@16.00

SHEEP.

Jersey City 10@25c lower and western markets unchanged. Prices follow:

Market.	Lambs.	Sheep and yearlings.
Kan. City.. Steady	$19.70@17.75	$9.00@13.20
Omaha .... Steady	13.40@18.00	9.10@13.50
St. Louis.. Steady	13.00@17.75	9.00@13.50
St. Joseph. Steady	13.10@17.75	9.10@13.40
E. Buffalo.. Steady	14.25@18.75	9.60@13.75
Pittsburgh. Steady	14.00@18.50	9.60@13.75
Jersey City. Lower	15.00@19.00	10.00@14.50

OIL MARKETS.

CHICAGO, Sept. 20.—Wholesale prices for single brl lots, f. o. b. Chicago: In iron brls Cardon, perfection, 12c; gasoline, 32c; machine gasoline, 42c; machine black oil, 15½c; linseed, raw, $2.05; boiled, $2.07; turpentine, 80c; denatured alcohol, 78c; corn oil, refined, steel brls, carlots, $20.29 per 100 lbs; wood brls, $20.94; 5 brl lots, in warehouse, steel, $20.49; wood, $20.94; white lead, 12½ lb kegs, $1.95.

OIL CITY, Pa.—Credit balances, $4.00. Runs, 146,958 brls; shipments, 78,727 brls; stocks, not inspected, 2,536,206; do inspected, 61,913 brls; average, 54,417 brls.

U. S. STOCKHOLDERS MEET OCT. 18.

No action was taken at the adjourned annual meeting of the Illinois Central's stockholders today. They will convene again on Oct. 18.

INDEX TO CLASSIFIED ADVERTISEMENTS.

	Page.	Col.
AUCTION SALES	22	1
AUTOMOBILES	22	1
GASOLINE	22	1
MOTOR TRUCKS	22	1
AUTO LIVERIES	22	2
AUTO ACCESSORIES REPAIRING	22	2
AUTOMOBILE SORAGE	22	2
AUTOMOBILES	22	2
BARTER AND EXCHANGE	22	2
BICYCLES AND MOTORCYCLES	16	2
BILLIARDS AND BOWLING	16	2
BOARDING AND LODGING	20	2
BOAT WANTED	20	2
BOATS, MOTOR, ETC	20	2
BOOKS AND MAGAZINES	19	2
BUILDING MATERIAL	19	2
BUSINESS CHANCES	21	2
BUSINESS PERSONALS	19	2
CAMERAS, KODAKS, ETC	19	2
CLOTHING, CLOTHING	19	2
CEMETERY LOTS	20	2
CLEANERS AND DYERS	19	2
CLOTHING FURS, ETC	20	2
COLLECTIONS	20	2
CONTRACTS TO LET AND WANTED	19	2
DANCING SCHOOLS	21	2
DEATH NOTICES	11	2
DOGS, BIRDS, POULTRY, ETC	20	2
DRESSMAKING AND MILLINERY	19	2
FINANCIAL	21	2
FLORISTS	19	2
GARAGES	22	2
HELP WANTED—MALE	16	2
HELP WANTED—MALE	18	2
HELP WANTED—FEMALE	18	2
HELP WANTED—FEMALE	19	2
HOME WORKERS' SERVICES	19	2
HOTELS AND CARRIAGES	19	2
HOUSEHOLD GOODS	20	2
HOUSEHOLD GOODS WANTED	21	2
INSTRUCTION	21	2
JEWELRY, WATCHES, ETC	19	2
LEASEHOLDS	20	2
LEGAL NOTICES	21	2
LIGHT AND HEAVY MFG	20	2
LOANS—PERSONAL	21	2
LOST AND FOUND PROPERTY	21	2
MACHINERY AND TOOLS	19	2
MISCELLANEOUS	19	2
MORTGAGES	21	2
MOTORCYCLES AND BICYCLES	21	2
MOTOR TRUCKS TO RENT, WTD	22	2
MUSICAL AND DRAMATIC	22	2
MUSICAL INSTRUMENTS	19	2
OFFICE DESKS	20	2
PARTNERS WANTED	19	2
PARENTS, PATENT ATTORNEYS	19	2
PIANOS	19	2
PLUMBING, HEATING, FIXTURES	19	2
PRINTING, ENGRAVING, BINDING	19	2
PRINTING MACHY. AND SUPPLIES	19	2
REAL ESTATE—CENTRAL	21	2
APARTMENTS—SOUTH SIDE	21	2
APARTMENTS—SOUTHWEST	21	2
APARTMENTS—NORTH SIDE	21	2
APARTM'TS—NORTHWEST	21	2
APARTM'TS—WEST SIDE	21	2
BUSIN'S PPTY—SOUTH SIDE	21	2
BUSIN'S PPTY—WEST SIDE	21	2
HOUSES—SOUTH SIDE	21	2
HOUSES—SOUTHWEST	21	2
HOUSES—NORTH SIDE	21	2
HOUSES—NORTHWEST	21	2
HOUSES—WEST SIDE	21	2
HOUSES—SOUTHWEST	21	2

WANTED—MALE HELP.
Stores and Offices.

BOOKKEEPER.
Experienced and accurate. Position permanent and offers excellent opportunity for advancement. State age, married or single, and salary required. Address M H 532, Tribune.

BOOKKEEPER AND OFFICE ASSISTANT.
Must be first class bookkeeper, draft exempt.
Consolidated Wafer Co.,
2622 Shields-av.

BOOKKEEPER ASSISTANT
Office on South Side preferred; small office; good salary to start; exceptional opportunity for advancement; 50 minutes from Chicago. KRAUER PIANO CO., Hammond, Ind. Phone Hammond 2900.

CASHIERS—ELDERLY MEN
Of good habits for lunchroom. Call at once. 237 E. Ontario.

Cashier and Bookkeeper.
Man or woman, capable of handling large volume of detail work, brokerage office; good salary expected. Address L D 307, Tribune.

CLERKS.
Men who have had considerable office experience, typist's experience or knowledge of shorthand desirable, who want to make good connection with a South Side mfg. concern of an established, essential business; chance for advancement; age not important; state experience and salary. Address L C 556, Tribune.

CLERK FOR ENTRY DEPT.
Must be rapid writer and good at figures. Apply JOHN M. SMYTH CO., 703 W. Madison-st.

CLERK—GENERAL OFFICE, EXPERIenced, 30-50 years, in essential plant; prefer one able to use typewriter; state salary; on Southwest Side. Address L D 52, Tribune.

CLERK—ASSISTANT. EXPERIENCED IN local office; must know the Northwest Side and how to route teams; salary $75 per month. Address L D 86, Tribune.

CLERK—ORDER ENTRY—MUST BE FAMILiar with photo engraving. JAHN & OLLIER ENGRAVING CO., 554 W. Adams-st.

CLOTHING SALESMEN.
Extra for Saturday Afternoons.
Good salaries; must have exp. Apply 8th floor.
MAURICE L. ROTHSCHILD,
S. W. cor. State and Jackson.

CLOTHING SALESMAN — JOHN S. BETZ & CO., 6125 S. Halsted-st.

COLLECTOR — EXPERIENCED — M. COLLECTION, claim adjuster, rate checker, and general correspondent in a progressive factory on Northwest Side; must be fully qualified; state experience, age, and salary expected; references required; must be exempt from military service. Address M X 236, Tribune.

COST CLERK—LOCATED ON West Side, to take charge of small dept. in an essential industry, be able to make up and check pay roll. Position permanent; married man preferred. In reply state age, experience, draft class, and names of last 2 employers and length of time worked for each; record must bear searching investigation of bonding company. Address L D 56, Tribune.

COST ACCOUNTANT AND STATISTICAL work in progressive factory on Northwest Side; must be fully qualified; state experience, age, and salary expected; references required; must be exempt from military service. Address M X 235, Tribune.

COST CLERK—ONE WHO IS EXEMPT FROM draft or in class 5; prefer man who is familiar with printing; must be good on detail work. Good opportunity for man with initiative. Address L K 151, Tribune.

DRESS GOODS and SILK SALESMEN
Are invited to make immediate application.
Apply Ninth Floor—Retail.
CARSON PIRIE SCOTT & CO.

DOCKET CLERK—EXPERIENCED, IMMEdiately, in law office. Telephone Main 305.

EXPERIENCED COST ACcountant; must have experience in canned vegetable line. Specialist will be well paid and can secure a position worth while. Address L D 812, Tribune.

EXPERIENCED CLOTHING salesmen—Steady position.
YONDORF'S,
Van Buren and Halsted-sts.

FURNITURE AND RUG SALESMAN—EXperienced. Write at once, stating references, salary, etc. The Elder Furn. Co., Sedgwick, Ill.

GROCERY CLERKS — TWO, BIRCHWOOD and Market, 1526 Jarvis-av., opp. Jarvis-st. L station.

GROCERY CLERK—2262 N. CLARK OR PH. Lincoln 574.

HOTEL NIGHT CLERK
And auditor; salary $85 per month, board and room. Address L D 359, Tribune.

JUNIOR CLERK.
16-17, in R. R. general office; must write neat, plain hand and reside on south side. Call 8:30 A.M. Exchange-av. Union Stock Yards, Chicago Junction Ry.

LEDGER MAN—EXPERIenced; night work. Apply Saturday morning.
JOHN SEXTON & CO.,
352 W. Illinois.

Night Clerk.
We are in need of a man who has had experience in stock or order dept. of a concern handling machinery repair parts, for position of established essential mfg. company on South Side, doing a big, live, growing business. Very good prospects for man with right experience. State age, experience and salary. Address M S 400, Tribune.

TYPIST—YOUNG, TO LEARN STEEL BUSIness in old established company; high school graduate preferred. Address O F 635, Tribune.

BOOKKEEPER—THOROUGHLY EXPERIenced in office work; essential mfg. plant; small office; loop or S. Side. Address X P 90, Tribune.

YOUNG LADY, EXPERIenced, small office, loop or S. Side. Address L D 52, Tribune.

STENOG., PRI. SEC., $23.00. Accurate; $23.00. Address J 187, Tribune.

STENOGRAPHER, EXPERIenced, thoroughly capable; permanent. Address J 187, Tribune.

STENOGRAPHER-SECRETARY; $25 exp.; 7 yrs' exp.; 25 mo.; now employed. Address J 250, Tribune.

STENO. AND SEC., $25 mo.; now employed. Address J 251, Tribune.

STENO. AND OFC. ASST., $25 mo. and inc.; sal. $25. Address J 252, Tribune.

STENO., H. S. GRAD. Address D 574, Tribune.

STENO., 6 YRS.' EXP. Address personality; ref. Address J 104, Tribune.

STENO., 3 YRS.' EXP. Address J 104, Tribune.

STENO., 8 YRS. Seeley 6063.

STENOG., 3 YRS.' EXP. Address J 250, Tribune.

STENOG., EFFICIENCY Kenwood 8375.

STENOG., 2 YRS.' EXP. Lawndale 1538.

STENOGRAPHER. Address L 101, Tribune.

STENOGRAPHER; $30; LOOP 143, Tribune.

STENOGRAPHER, $18 PER Address L D 140, Tribune.

STENOGRAPHER WANTED.

WAITRESS WILL TAKE IN patient; Christian Scientist.

WELL TRAINED NURSE FOR 15 week. Armitage 3467.

YOUNG FRENCH GOV. SWISS Address J 136, Tribune.

YOUNG PRACTICAL NURSE; invalid. West 3150.

Cooks and Seamstresses.

GOOD GOWNS.
Sheridan.

Girl, at home or out; Sheridan. L. 2918.

EXP. DRESSMAKER one Douglas 6230. Call

WOMAN, MIDDLE AGED; bookkeeping; permanent; 303, Tribune.

BOOKKEEPER, 10 YRS.' loss and financial statetypewriter; $25-$30. Ad-

BOOKKEEPER; THOR. all office details, fine 0 yrs.; exp.; best ref. C 179, Tribune.

Cooks and Managers.

ASST. MANGR. IN MFG. exp.; capable of help tail wk.; $125 mo. Ad-

UNIV. GRAD. TAUGHT coop office 2 yrs., manager or correspon-

AS ASSISTANT MAN-ger, by young woman with dress M F 100, Tribune.

PROV. SEC. OR EXEC. best ref. and business 579, Tribune.

Cooks and Cooks.

— NEAT, COMPETENT cook in private family; one Kenwood 7335.

GEN. HOUSEWORK; girl. Phone Douglas

RELIABLE COOK AND call or write 2819 S. Mor-

COMPETENT RELIABLE work. Ref. Doug. 1947.

COOK; LAUNDRY; BAY woman. Kens. 2078.

COL. WOMAN AS MAID Drexel 7446.

Housekeepers and Caretakers.

HOUSEKEEPER, SCAN-year old child; no objections; $6 week. Address

WOMAN, WITH DAUGH- as housekeeper; implies references. Address J 247, Tribune.

MANAGING HOUSE- nced lady in gentleman's Tel. 2049 Edgewater.

Governesses.

NURSE WILL TAKE IN patient; Christian Scientist.

WELL TRAINED NURSE FOR 15 week. Armitage 3467.

FRENCH GOV. SWISS. Address J 136, Tribune.

PRACTICAL NURSE; invalid. West 3150.

Seamstresses.

GOOD GOWNS.

Sheridan, at home or out; girl. Sheridan. L. 2918.

EXP. DRESSMAKER one Douglas 6230. Call

WOMAN, MIDDLE AGED; bookkeeping; permanent; 303, Tribune.

BOOKKEEPER, 10 YRS.' loss and financial statetypewriter; $25-$30. Ad-

BOOKKEEPER; THOR. all office details, fine 0 yrs.; exp.; best ref. C 179, Tribune.

Managers

WANTED—MALE HELP.
Professions and Trades.

Screw Machine Operators.
HAND MACHINES. 1307-37 W. 12TH ST. 2D FLOOR.

STOVE MOUNTERS AND HELPERS.
EXPERIENCE NOT NECESSARY. GOOD WAGES WHILE LEARNING A TRADE.
Apply Superintendent, CRIBBEN & SEXTON CO., Sacramento-blvd. and Chicago-av.

SWEDISH WORKMAN ON CREAM SEPARATORS.
BENCH MEN.
We can put you to work at once. Good pay. Apply foreman, 3d floor, 507 S. Wells-st.

TAILORS AND PRESSERS
On women's garments.
Apply 14th floor,
MANDEL BROTHERS.

TAILORS—EXPERIENCED on women's garments.
MRS. McAVOY, 77 E. Elm-st.

TAILORS—BUSHELMEN AND TRY-ON Makers. This position is steady work year around; lightest workroom in the city. ANDERSON & CHRISTIANO, Century Bldg., S. W. State and Adams-st., 7th floor.

TOOLMAKERS.
SEVERAL FIRST CLASS,
Who are experienced on jig and fixture work, on hundred per cent government work.
Address
MOSLER SAFE CO.,
Ordnance Dept.,
HAMILTON, OHIO.

TOOL DESIGNER.
Steady position open for a man 28 to 40 yrs. of age, to work at the board, who has had 8 to 10 yrs.' experience designing tools for intricate mechanism.
Salary according to ability.
Apply in person, with samples of recent drawings, or by letter in own handwriting, stating when available. Good working conditions; 44 hours per week. Replies will be regarded confidential. Location North Side.
THE SERVICE MACHINE CORP.,
1770 BERTEAU-AV.,
CHICAGO, ILL.

TOOLMAKERS
FOR GOVERNMENT WORK.
We have steady work for a large number of capable men on gauges, jigs, and fixtures. If you are a toolmaker and are not employed on government work write us at once. The government needs every capable man on its work at this time.
DODGE TOOL COMPANY,
GRINNELL, IOWA.

TOOLMAKERS
FOR ESSENTIAL INDUSTRY.
We have a few openings for first class tool and die makers. Will pay top wages to men experienced on high grade jig and fixture or die work. Steady jobs in Chicago. Write at once. Address L A 341, Tribune.

TOOLMAKERS, DIE AND GAUGE MAKERS.
WAGNER ELECTRIC MFG. CO.
ST. LOUIS, MO.
High class work; steady employment.
J. T. HARTLEY,
912 S. HIGH-AV., CHICAGO.
OR WRITE THE FACTORY.

TOOL DESIGNER
on jig and fixture work; steady position. Apply HARRIS-SEYBOLD-POTTER CO., 2727 E. 41st-st.

TOOLMAKERS—PRESS MEN EXPERIenced on experimental work. Hass Laundried Machine Works, 2336 W. Schiller, 4th fl.

TOOLMAKER—REP. MAN; STEADY WORK. R. 19, 164 W. Randolph, 9 to 11, 2 to 4.

TRIMMERS—AUTO; ALL AROUND MEN; highest wages. 5018 S. Ashland-av. Ph. Prospect 789.

TYPEWRITERS—EXPERIENCED.
Apply ROYAL TYPEWRITER WORKS, 110th-st. and Cottage Grove-av., Pullman, Ill.

WANTED FOR THE PANAMA CANAL—Lottery Bookman, salary $185 month; Cable Splicer (Telephone), $180 month; Coppersmith (Marine), $175 month; Telephone Inspectors (Telephone), $150 month; Engineer to be capable of installing and maintaining central and local battery telephone instruments, as well as call box systems; to read plans, specifications and private branch exchange diagrams and make tests with wire chief, $145 month; Machinist (Marine), $140 month; Oiler (Marine), $125 month, with subsistence; Pipefitters, must have special experience in ammonia and steam piping; Riveters, must have knowledge of handling heavy plate; cable splicing, and general rigging, $170 month; Shipfitters, Shipwrights, Welders (Oxy-Acetylene); Wireman (General Conduit).
Only thoroughly experienced men can be employed as work cannot be learned. Persons now employed on work of national importance will be accepted. Must be American citizens [final papers], under 50 years of age, in good health. Free quarters will be furnished from New York, where packing case of selling. Write or call U. S. Office, The Panama Canal, Washington, D. C.

WANTED—ON GOVERNment work, painters on steel cabinets; also men with experience in electrical work.
FRANK S. BETZ CO.,
Hammond, Ind.

WANTED—BUFFER. APPLY 1816 S. Wabash-av., 7th floor.

WANTED—MALE HELP.
Professions and Trades.

WANTED—TESTERS FOR four wheel drive government trucks. Apply to KISSEL MOTOR CAR CO., Hartford, Wisconsin.

WATCHMAKER—FIRST CLASS, CAPABLE OF TAKING FULL CHARGE; ALSO CLOCK MAN; PERMANENT POSITIONS; VERY PLEASANT SURROUNDINGS. PHONE OR CALL PARLOR K, SHERMAN HOUSE, SUNDAY OR MONDAY, BETWEEN HOURS 10 AND 3 O'CLOCK.

WATCHMAKER — PERMANENT POSITION; good salary to competent watchmaker for a high class downstate jewelry store; send references, salary and all particulars at once. Address E O 43, Tribune.

WET CLEANER AND DYER — STEADY work. Henry Wink, 2546 Cottage Grove.

WORK DIRECT FOR
UNCLE SAM
at the Rock Island Arsenal, Rock Island, Ill.
The war department wants machinists, toolmakers, and other skilled workers for making artillery equipment, rifles, and other military supplies for our boys in France.
No military restrictions. No contract necessary. Wages are good and compare favorably with those paid elsewhere.
Clean, light, airy shops.
APPLY FEDERAL STATE EMPLOYMENT OFFICE,
116 N. Dearborn-st.
Ask for Mr. Woods.

YOUNG MEN—TO WORK ON cloth wending machine.
Apply
ROSENWALD & WEIL,
1514 N. Kinzie-st.

10 CARPENTERS, AT ONCE, at General Chemical Co. plant, 123d and Calumet River.
THE AUSTIN CO.

1 METAL PATTERN MAKER.
McCORD & CO.,
847 W. 120TH-ST.

Farm and Garden Help.

FARM HANDS—4; STEADY WORK; GOOD wages; no milking. H. A. STODDARD, Phone La Grange 2059.

Pharmacists.

DRUG APPRENTICE—OR GOOD BOY, AGE 17; hours 9 to 6:30. 6543 Sheridan-rd.

PHARMACEUTICAL SALESMAN — ABOVE draft age, for Wisconsin; excellent territory; well worked and goods fairly introduced. Apply G. D. BEAKLE & CO., 215 W. Ohio-st.

Salesmen, Solicitors, Etc.

FIRE INSURANCE SOLICITORS — PERmanent position; salary and commission. Address H 378, Tribune.

MAN—AS DELIVERER AND to solicit trade. Essential industry. Good wages to the right man. Call 713 S. Mayst., 8-10 a. m.

MAN—SUCCESSFUL OUTSIDE, AS PARTner in fire insurance business; no investment. Address R 202, Tribune.

MEN—SEVERAL TO TAKE ORDERS ON easy selling magazine club. Can easily earn $12 to $20 per day. Experience unnecessary. It will pay you to investigate. Call 844 Unity Bldg.

REMUNERATIVE SELLING POSITIONS
For Experienced Salesmen.
A large manufacturing company needs a few more salesmen for Chicago territory. Straight commission, unusual opportunities of advancement. No canvassing. Call today, 4-6 p. m., Room 4, 1039 Wilson-av.

SALESMAN—EXPERT VARNISH SALESman—The services of a thoroughly competent man for handling furniture accounts in Northern Indiana and Southern Michigan. Apply by mail to Manufacturers Sales Department, SHERWIN-WILLIAMS CO., Pullman sta., Chicago, Ill. Outline clearly your previous experience.

SALESMAN AND BUSINESS MAN—HIGH grade, to take charge of and handle business of transmission department; in addition to selling and business ability must have sufficient technical knowledge to suggest methods of assembling transmission applicances to make up an efficient outfit. Address L R 88, Tribune.

SALESMAN—BY ONE OF THE LARGEST automobile distributors in Chicago. We are adding one more line to the sale of trucks. Liberal commission and a good opportunity for advancement. None but high grade men afraid of work, need apply. Address Y M 445, Tribune.

SALESMEN — SPECIALTY, TRAVELING, clean cut, aggressive men which had stock and good experience with plants of pep. Real salesmen could make from $100 and up per week. Call Merchants' Silverware Redemption Bureau, 40 N. Wells-st.

Salesman with Manager's

ABILITY; EXPD. TO TAKE CHARGE OF large clothing store; $1,500 TO START. WRITE FULLY TO THE HUB, MONTGOMERY, W. VA.

SALESMEN — TO SELL THE NEW MODern whisk broom; big profits; stripping fiber brush, 11 in. long, polished handle, $3.50 doz., $25 per 100; 15% com. MILLS NOVELTY CO., 502 Fisher Bldg., Chicago.

SALESMEN NEAT APPEARING MEN TO travel as salesmen with sales mgr.; experience not necessary; salary or commissions. 5048 S. Wabash-av., 4th fl. Ohio Bldg. Ask for Sales Mgr.

SALESMAN—CANDY FOR WELL ESTABlished route; must have chauffeur's license and furnish bond; good prospects for the right man. Apply Boston Biscuit Co., 614 S. Loomis-st.

SALESMAN — FOR OLD ESTABLISHED house in middle west, to travel middle and northwest with line of silks, laces, trimming for dressmakers' trade; reference. Address H 301, Tribune.

SALESMAN — PIANO AND TALKING MAchine. Central Illinois Dept. store; one capable of managing department; state fully age, experience, salary expected, and give references. Address C K 94, Tribune.

SALESMEN—TO SOLICIT PORTRAIT ORders in city; $1.50 for each order; $15 weekly advance. Standard Art, 180 N. Dearborn.

SALESMEN—I MEN OVER 45 OR DRAFT exempt for crew work for fast selling proposition; experienced. 3d floor, 6325 Washington-blvd.

SALESMEN — LIBERAL AGENCY CONtracts; accident and health policies; new policy. MERCHANTS' CASUALTY CO., 653 S. La Salle-st.

SALESMAN—TO REPRESENT NEW YORK line of woolens and worsteds for the cutting up trade. Address K 153, Tribune.

SALESMEN—HIGH CLASS SPECIALTY; A nat. war necessity; steady; contract; city and country. Address M T 582, Tribune.

SALESMEN—COUPON; A1 PROPOSITION; $5 to $8 per day. Northland Studios, Majestic Theater Bldg.

SALESMEN — 1 MOTOR TRUCK; GIVE references last 5 years; salary and commission. Address D 807, Tribune.

SALESMAN—CLOTHING AND FURNISHING goods. Apply to ROSENBACH, 2356-2361 Western-av. Also leased ill.

SALESMEN WANTED; STOCK; BEST FIRM; strictly commission; clear cut proposition; exc. future. Address M T 584, Tribune.

SALESMEN — FOR COMMERCIAL PHOTOgraphs & OLIVER ENGRAVING CO., 534 W. Adams-st.

WANTED—MALE HELP.
Salesmen, Solicitors, Etc.

SALESMEN WANTED,
BETWEEN 21 AND 31 YEARS OF AGE,
PHYSICALLY DEFERRED.
Must be able to call upon regular business for our house, give service, and encourage the use of our commodity.
Best advertised and established commodity of its kind in Chicago. Interesting work, with excellent opportunity for advancement. Salary to start, $25 per week, with commissions extra.
Give all details previous experience, whether employed, and present salary. Also schooling, whether single or dependents, and reason for deferred classification. Address L D 85, Tribune.

SALESMEN—SELL NEW SPEC. TO MERchants, city, country; retail; $25, your profit $12.50. L. A. Calvin, 952 Wrightwood-av.

SOLICITORS — MEN AND WOMEN MAKE big money selling our quick selling specialty, used in every house; also crew mgr. wanted. 1170 Old Colony Bldg., 12 to 6 p. m.

WANTED.
STOCK SALESMEN,
With plenty of "Pep" to assist in placing the increased capital of a long established steel company making exceptionally large earnings. Real salesmen can make from $250 and up per week and sell clean, legitimate securities. Apply from 9 o'clock to 1. Ask for MR. DAN, Room 730, 29 S. La Salle-st. Randolph 6876.

Agents.

MR. ELMER O. McCREIGHT OF CRESTON, Iowa, paid $24.70 annually for twenty years on a $1,000 insurance policy, a total of $494.00. The company returned him on March 30th, 1918, $743.95, and gave him twenty years' insurance for nothing. Hundreds of settlements like it have been made. Assets of this company $14,000,000; more than a third of a century in business. If you can sell this kind of insurance address for particulars, D K 34, Tribune.

Miscellaneous.

MAN—YOUNG, WITH SOME shipping room experience, to work in large manufacturing concern on Northwest Side; good pay with excellent opportunity for advancement. Address L C 429, Tribune.

MEN WANTED—FOR GENeral factory work.
Wardway Food Factories,
1046 Kingsbury-st.

PACKERS — FOR EXPRESS shipments. Men over 45. Steady positions. Chance for advancement. J. L. TAYLOR & CO., 535 S. Franklin-st.

PACKER — EXPERIENCED, to pack china and glassware. Apply at once.
LOREN MILLER & CO.,
4722 Broadway.

WANTED—AT ONCE, EXP. porter. Apply H. FRIEND, 32 S. State-st.

MEN—PERMANENT,
over 46 years, to work in our hardware and auto accessories dept. Bring your recommendations with you. E. D. KIMBALL & CO., 159 N. Market-st.

STOCK HANDLERS—MEN EXPERIENCED in opening and laying out paper stock; good wages. Apply at once. Employment Dept., R. R. Donnelley & Sons Co., 731 Plymouth-ct.

PACKERS—5.
Steady employment; good working conditions; apply INSTANT ELECTRIC NOVELTY CO., 541 W. Washington.

FLOUR MILL MEN—PACKERS AND WAREhousemen; good positions for experienced men. In considered essential employment. For particulars address Geo. P. Plant Mig. Co., St. Louis, Mo.

MEN
for factory and warehouse work; experience unnecessary; good wages. R. H. COMEY & CO., 2444 W. Auburn-av.

MAR. COUPLE TO TAKE
general care of home with yard, S. S.; $90; cooking; 2d wk. windows, etc.; best ref. req. Address L D 319, Tribune.

LABORATORY ASSISTANT—FOR ROUTINE analysis in laboratory of large mfg. concern. Splendid opportunity. State age, experience, and salary expected. Address L D 356, Tribune.

JANITOR'S ASSISTANT,
At once; good pay, room, meals. 738 Irving Park-blvd.

Man—Shipping Room.
H. J. ARMSTRONG CO.,
538 S. CLARK-ST.

LABORERS.
Call 7 a. m. or 6 p. m. any day or night work. 6514 S. Austin-av. P. Kalman Co.

HOUSEMAN—SINGLE; GOOD PAY. WITH references and board; none except those experienced and having first class references need apply. Address H 538, Tribune.

CIGAR MAN.
$70 per month; neat appearing. Apply Chicago Athletic Club, 12 S. Michigan-av.

ELEVATOR MAN—ELDERLY, TO RUN PAS. senger elevator in class apt. bldg.; experience necessary. L. M. SMITH & BRO., 3947 Cottage Grove-av. Call 7 p. m.

Night Watchman
for small plant; 7 day week. DUFFIN IRON CO., 4837 S. Kedzie-av.

SECOND MAN—EXPERIENCED, EXEMPT from draft, single man, or married couple, wife willing to become parlor maid. Address L K 84, Tribune.

JANITOR—COLORED, FOR LARGE APTS. Must come well recommended; give references, salary, and experience or no attention. Address L K 418, Tribune.

LABORERS—WE WANT TWO AT ONCE; best wages to good man. Apply ready for work. Owen H. Fay Livery Co., 435 Plymouth-ct.

MEN—TO SWEEP AND HANDLE PAPER stock.
BLAKELY PRINTING CO.,
500 S. Dearborn-st.

MEN—YOUNG; WHO WEAR SIZE 36 COAT, to travel for large clothing concern. Apply at once. HENRY SONNEBORN & CO., 234 S. Franklin-st.

JANITOR—EXPERIENCED; SOBER; 42 apt. bldg.; private owner. Address L K 97, Tribune.

STOCKMAN—FOR WOOLENS; BY WHOLEsale tailoring house; give references and experience. Address L D 330, Tribune.

MEN—4, TO COLLECT MONTHLY MAGAzine accounts; experience not necessary. Room 844 Unity Bldg.

MAN—FOR ELEVATOR POSITION IN HIGH grade North Side apt. bldg. Apply PAUL STEINBRECHER & CO., Tribune Bldg.

MEN—FOR SHOP WORK; GOOD WAGES; no experience necessary. Apply 5700 W. 12th-st.

STOCK MAN—FOR GENERAL STOCKROOM work; wages $15 per week. Apply WELBACH CO., 629 Washington-blvd.

JANITOR AND GENERAL HOUSEMAN — wanted, for theater; steady employment. Rex Theater, Racine and 63d-st.

PORTER—COLORED; NIGHT; IN HIGH class office; steady employment. Call Thos. Cusack Co., 1125 S. Loomis-st.

MAN—YOUNG, AS PRIVATE DETECTIVE to work on counter in restaurant; steady employment. Address L D 333, Tribune.

PORTER — COLORED, EXPERIENCED IN billiard hall. Call today at 1 p. m. 1506 Hyde Park-blvd.

YOUNG MAN—WITH SOME KNOWLEDGE of photography for work at OLIVER ENGRAVING CO., 534 W. Adams-st.

COLLECTOR—$20 PER WEEK; COMMISsion and transportation; must leave city; bond required. Mr. Kuhn, 108 Dearborn.

PORTER — TO WORK IN DRUG STORE. 851 E. 47th-st. Ph. Oakland 726.

MAN—ELDERLY, FOR NIGHT WATCHMAN and some office work. Call 4:30 p. m. Green-st. Halsted.

TRUCK DRIVERS. APPLY 3133 NO. Halsted.

MAN—GOOD, ALL AROUND; JANITOR work; reliable; refs. 3339 Division-st.

COUPLE—HOUSEMAN, KITCHEN; WIFE maid. Call afternoons, 1046 Lake Shore-dr.

WANTED—MALE HELP.
Miscellaneous.

MEN
46 TO 50 YEARS OF AGE.
To call upon our established customers and handle their regular patronage during the war period.
Prefer neat appearing, cheerful, conscientious workers with or without sales experience.
Must be in good health and reasonably strong physically; pleasant work and the company so well established that you can give your best efforts willingly.
Salary $25 per week and a commission. Good men should average $35 per week.
Give all details in reply, whether or not now employed, earning power, references, etc. Address M K 338, Tribune.

WAREHOUSEMEN.
WAGON BOYS.
STOCK BOYS.
STEADY POSITIONS; GOOD SALARIES; CHANCES FOR ADVANCEMENT.
APPLY
O'CONNOR & GOLDBERG,
115 SO. DEARBORN,
BANK FLOOR.
MR. PODESTA.

GOOD OPPORTUNITY FOR young men experienced in woolen department of clothing or tailoring house. State age, experience, and salary wanted. Address L C 426, Tribune.

MEN FOR LIGHT JANITOR work. Steady employment. Experience not necessary.
CHAS. A. STEVENS & BROS.,
State-st., north of Madison.

WANTED — FREIGHT CAR TRUCK HANDS. GOOD WAGES; STEADY WORK.
APPLY
THE RYAN CAR CO.,
HEGEWISCH, ILL.

LABORERS — TO HANDLE roll paper; permanent job. Apply Receiving Clerk, Tribune Building.

Colored Chauffeur Wanted
who is able to operate a FORD. Must have good personality and unquestionable references.
SYMINGTON CHICAGO CORPORATION,
74TH & ASHLAND.
R. E. PLUMBE,
EMPLOYMENT MNGR.

LABORERS—FOR BUILDING construction. 2417 S. Paulina. THE AUSTIN CO. American Car & Foundry job.

JANITOR — COLORED, IN FACTORY; PERMANENT POSITION; GOOD WAGES.
SCHOLL MFG. CO.,
213 W. SCHILLER-ST.

WANTED—LABORERS. APply The Austin Co., care American Car & Foundry Co., 2417 S. Paulina.

A FIRM WHOSE BUSINESS HAS BEEN AFFECTED BY THE WAR WILL CONSIDER PROPOSITION TO ADD CAPITAL TO OR TAKE OVER A MAIL ORDER BUSINESS HANDLING A SPECIALTY; NO FAKES; ONLY A PROPOSITION OF MERIT CONSIDERED. ADDRESS L K 204, TRIBUNE.

JANITOR—DAY. COLORED, FOR STEADY factory job; must attend to steam heating boiler references. Apply Saturday p. m. or Sunday a. m.
Economy Engineering Co.,
415 E. Washtenaw-av.

4 YOUNG MEN
For special work; preference given to those having had at least 3 years' high school experience; $70-$90 to start. Mr. Smith, 9-11 Saturday, Rm. 302, 333 S. Dearborn.

FRENCH TEACHERS—FOR SCHOOLS IN Chicago and other cities [fare paid]; know! edge of English not necessary. Apply in French by letter only, stating age, birthplace, studies made, references, etc., to Berlitz School, Auditorium Annex, Chicago.

BAKERY HELPER.
No experience necessary; good pay; steady work. CURTISS BAKERY & CANDY CO., 3232 N. Halsted-st.

MIDDLE AGED MAN, WITH CLERICAL EXperience to assist in laundry work; permanent; chance to advance. CHIESTAL LAUNDRY, 1222 W. Madison-st.

MEN—2, TO INSPECT AND VERIFY INitials on stockings; light, straight salary. Apply 3d floor, 629 Washington-blvd. WELBACH CO.

AUTOMOBILE WASHERS,
EXPERIENCED. STONY ISLAND GARAGE, 6830 STONY ISLAND-AV.

VALET—EXPERIENCED, FOR GENTLEman; good accustomed to traveling. Must be exempt from draft. Address L H 487, Tribune.

COLORED LABORERS.
PARIS CLEANERS, 312 W. 31st-st.

CARETAKER—COUPLE, TO OCCUPY comfortable quarters in vacant house in Evanston for winter; rent free for care of premises. Tel. Sunnyside 5881.

MEN—GOOD, TO HANDLE LUMBER; WILL pay good wages. 2431 S. Lincoln-st. Edward Hines Lumber Co.

MARRIED COUPLE—GEN. HSWK., NO laundry; $ S., $65. Address L D 318, Tribune.

JANITOR—UNION; STATE TRADE, SIZE OF family; nationality, full particulars. Address K 157, Tribune.

JANITOR—WHITE; $65 PER MO. AND LIVing quarters. Apply KASTNER, 2155 Michigan-av.

JANITOR—CRAWFORD AND LAWRENCE; brand new 3 story brick bldg. 1600 N. Clark-st.

Employment Agencies.
C. O. Shepherd Service.
High Grade Men.
Commercial and Technical.
451, 6 E. Jackson-blvd.
Harrison 9596.

SUPERIOR EMPLOYMENT SERVICE.
COMMERCIAL CREDIT
EMPLOYMENT EXPERTS.
1126 CONSUMERS BLDG.
220 S. STATE-ST. HARR. 2277-8.

WE PLACE THE RIGHT MAN IN THE RIGHT PLACE.
BUSINESSMEN'S CLEARING HOUSE.
1408 Republic Bldg., 209 S. State-st.

GOVERNMENT NEEDS ELECTRICIANS, plumbers, draftsmen. Learn now. Day and evening classes. Write or call. Coyne Elec. School, 49 E. Illinois-st.

YOUR POSITION GUARANTEED STEADY, IN CHICAGO UNLESS PLACED.
LA SALLE AGENCY, 166 N. LA SALLE-ST.

COOK, DISHWASHER — FACTORY. DAY work. Morning Star Church of God Agency. Douglas 776.

HIGH GRADE MEN FOR HIGH GRADE POsitions. Call today. Terms reasonable. Merchants' Emp. Exch., 203, 123 W. Wash.-st.

HIGH GRADE MEN WANTED.
V. O. TRUEBLOOD & CO.
19 S. LA SALLE-ST., ROOM 815.

MALE OR FEMALE FACTORY HELP
Afro-American Emp. Agency. Doug. 4224.

WANTED—MALE HELP.
Employment Agencies.

GENERAL MANUFACTURING MANAGER for large Michigan Co., $30,000 to $50,000. Supervisors of Tools, $4,000-$6,000. 350 other excellent openings for Manufacturing Executives, Technical, Semi-Technical, and Commercial Men, $100 to $500 per mo. 3 Purchasing Agents, sporting and similar exp.; salary depends.
H. H. HARRISON & CO.,
19 S. La Salle-st. Suite 807.

VISIT THE "A. R. B.".
Secure a good office position in an essential line through the AMERICAN RAILWAY BUREAU—FREE REGISTRATION.
American Railway Bureau,
[Chicago's Greatest Employment Bureau],
1131 Lumber Exch. Bldg., 11 S. La Salle-st. Randolph 1049.

IF YOU ARE LOOKING TO BETTER YOURSELF you had better consult us. We want over two hundred of the highest grade men to fill a few of the fine openings now on file.
COME IN AND TALK IT OVER TODAY.
LOUIS E. LARSON,
RELIABLE EMPLOYMENT AGENCY.
25 N. Dearborn-st., Room 709. Majestic 8557

HIGH GRADE MEN.
We have a number of excellent positions open.
We charge no registration fee.
GLADER AGENCY,
Room 314 Woman's Temple Bldg.
108 S. La Salle-st. Franklin 1914.

CONSOLIDATED AGENCIES.
"A SERVICE THAT CAN'T BE BEAT."
CALL AND BE CONVINCED.
500 Westminster Bldg.,
110 S. Dearborn-st.

REGISTER FREE.
Raft of good office positions open.
SANGER, 17 N. La Salle-st.

The ENGINEERING AGENCY
ESTABLISHED 25 YEARS.
1662 MONADNOCK BLOCK.
HARRISON 4056.

7 COOKS, $125-$100; NIGHT CHEFS, $135-$100; butchers, $100-$90; pie cooks, $85; cold meat man, $85; fish man, $90; vegetable cook, $60; pastry cook, $90; baker and pastry, $100; bread baker, $90. Chicago Hotel Agency, 333 S. Dearborn.

Trade Schools.

BIG DEMAND FOR TRAINED MEN OVERhauling, repairing, driving, electric starters, etc. Day and evening classes. Tuition, $25 to $85. Time payments accepted. Positions secured for competent graduates. Write or call for free booklet. GREER COLLEGE OF MOTORING, 1515 Wabash-av. Phone Calumet 2657.

SALESMEN — INEXPERIENCED OR EXPErienced; city or traveling; free employment service for members. Write or call for full particulars. Natl. Salesmen's Tr. Assn., Room 441 Monadnock Bldg.

LEARN BEST TRADES — ELECTRICITY, Plumbing, Bricklaying, Drafting, Motion Picture Operating. Day and Evening. Call or write Coyne Eng. School, 49 E. Illinois-st.

LEARN AVIATION MOTOR MECHANICS OR airplane bldg. Prepare for gov't call or civilian work. Day or even. Moler Aviation School, 105 S. Wells-st.

MEN—LEARN BARBERING, DAY OR EVEN. Earn good pay. Call-write. Moler Barber College, 105 S. Wells-st.

SPEND A DAY OR EVENING FREE WITH CHICAGO'S BEST AUTOMOBILE SCHOOL. 1214-16 W. Jackson-blvd., just w. of Racine.

WANTED—FEMALE HELP.
Stores and Offices.

A FEW YOUNG WOMEN TO ESTABLISH TELEPHONE CONNECTIONS FROM CHICAGO TO DISTANT POINTS, SUCH AS SAN FRANCISCO, WASHINGTON, NEW YORK, PITTSBURGH, AND CLEVELAND.
No previous experience is required.
Good opportunity for advancement.
Lunches served free of charge.
The work is interesting and the surroundings are congenial.
Applicants must be 17 years of age, and those under 23 are preferred.
APPLY TO MISS WESTBY, R. 54, 111 N. FRANKLIN-ST.

Adding Machine Operator
AND OTHER OFFICE WORK. ADDRESS L. D. 407, TRIBUNE.

ADDRESSERS—LONGHAND; WE PAY $1.50 PER THOUSAND. CALL 222 W. SUPERIOR-ST., 2D FL.

ASSISTANT FILE CLERK—IN LARGE OFfice; steady employment; state age, experience, and salary wanted. Address L D 59, Tribune.

AUDITORS.
Experienced on department store checks. Steady positions; good pay.
L. KLEIN,
Halsted, 14th, and Liberty.

BOOKKEEPER
WHO CAN MAKE GOOD.
CALL AT ONCE.
212 N. SHELDON-ST.
GOLDEN RULE CUTLERY CO.

BOOKKEEPER ASSISTANT
living on South Side preferred; small office; good salary to start; exceptional opportunity for advancement; 60 minutes from Chicago. STRAUBE PIANO CO., Hammond, Ind. Phone Hammond 2900.

BOOKKEEPER — YOUNG LADY, CAPABLE of posting accounts and drawing off trial balance. Please call between 9 and 10 a. m. THE MIDDAY CLUB, 1717 First Natl. Bank Bldg., 66 W. Monroe-st.

Bookkeeper and Typist,
familiar with billing; small factory office. West Side; state salary and refs. Address L D 378, Tribune.

BOOKKEEPER ASSISTANT.
Good at figures; permanent position; good pay. Call Saturday and Sunday at 523 S. Ashland-blvd.

BOOKKEEPER—AND GENERAL OFFICE clerk; must be good at figures. GABEL PACKING CO., 221 N. Peoria-st.

BRIGHT WOMAN
under 25, experienced in adjusting complaints. Good chance for one who can qualify. Apply JOHN M. SMYTH & CO., 703 W. Madison-st.

CARSON PIRIE SCOTT & CO.
Require the services of a large number of
YOUNG SALESWOMEN,
OFFICE CLERKS,
INSPECTORS,
STOCKKEEPERS.
Apply Ninth Floor—Retail.

CASHIERS,
INSPECTORS,
BUNDLE WRAPPERS.
Experience not necessary; permanent positions and good starting salaries.
Applications received employment office, 10th floor, all day, at center elevators.
ROTHSCHILD & COMPANY,
State, Jackson, Van Buren.

CASHIER—YOUNG LADY OF NEAT APpearance; must have good references and experience. The Baltimore, Room 218, 23 Quincy-st.

CASHIER
For Luncheon.
Address L C 460, Tribune.

CASHIER—EXPERIENCED.
Address L D 452, Tribune.

CASHIER AND BOOKKEEPER—APPLY 8319 S. HALSTED. WOODLAWN NO. 2.

CLERKS,
Experienced; good chance for advancement. Apply Omaha Packing Co., 3250 S. Halsted.

WANTED—FEMALE HELP.
Stores and Offices.

CHICAGO
TELEPHONE
COMPANY.
$9.35 TO $9.90
PER WEEK
TO START.
AFTER A
TRAINING COURSE
OF FOUR WEEKS,
DURING WHICH TIME
WE PAY EIGHT
DOLLARS PER
WEEK.
EXPERIENCE
NOT NECESSARY.
WHOLESOME
LUNCHES FREE.
MANY OTHER
ADVANTAGES.
YOUNG
WOMEN, 16
YEARS OF AGE
OR OVER. APPLY
NOW AT ROOM 1,
111 NO. FRANKLIN-ST.,
OR TO THE TELEPHONE
OFFICE NEAREST
YOUR
HOME.
CHICAGO
TELEPHONE
COMPANY.

CLERKS,
experienced in general office work, preferably over 20 years of age; large concern, pleasantly located, has some unusual opportunities for those who can qualify. Ask for MR. JOHNSON
1327 WASHINGTON-BLVD.

COST ACCOUNTANT—FEMALE: CLEVER mathematician, qualified to handle manufacturing cost in detail for permanent high salaried position with large mining and manufacturing concern in loop; lady for this job must have man's business capacity. If you have not had similar cost experience and lots of it do not reply. All applications treated confidentially. Address AUDITOR, P. O. Box 282, City.

CORRESPONDENT.
A pharmaceutical house wants a first class correspondent with thorough knowledge of English and drug terms; character and tact essential. Address M N 446, Tribune.

DAY CASHIERS
With dairy lunchroom experience. Apply 56 W. Madison-st.

D. E. BOOKKEEPER.
Thoroughly experienced, for motor truck factory, South Side; must have full knowledge of accounts and at least 3 years' experience. Douglas 1027.

ERRAND GIRLS — 2, FOR dressmaker's showroom. MRS. McAVOY, 77 E. Elm-st.

EXTRA SALESWOMEN
to work 3 or 4 days a week; department store.
J. OPPENHEIMER & CO.
4700 S. Ashland.

FILE CLERK.
One familiar with filing time slips and requisitions; automobile experience preferred. Give full details, also salary desired. Address L A 158, Tribune.

FIRE INSURANCE CLERK—GRAMMAR school grad.; must write legible hand and be accurate. Address K 62, Tribune.

GENERAL OFFICE CLERKS,
STENOGRAPHERS,
TYPISTS.
High class, with good education; good salary; pleasant and congenial working conditions; quiet and cheerful surroundings; 8 hrs.' work, 8:30 a. m.-5 p. m.; closed on all holidays and 1 o'clock Saturday; excellent opportunities for advancement; handy to L and surface lines. MR. EDWARDS, 4046 S. Michigan

GENERAL OFFICE CLERK—ABLE TO DO accurate figuring; first class office and good hours.
ROGERS & HALL CO., PRINTERS.
Polk and La Salle-sts. Nr. Dearborn station.

GIRLS—OVER 16 YEARS OF age, with grammar school educations, to learn to operate the addressograph and graphotype and miscellaneous work. No experience necessary; we teach you how and pay good wages; exceptional opportunities for advancement. Addressograph Co., 901 W. Van Buren-st.

Girls—Over 16; Best Wages;
for order filling, folding, addressing, etc.; no experience necessary; good chance for advancement; pleasant work. McKinley Music Co., 1507 E. 55th-st.

GIRLS—SEVERAL, BRIGHT, AMBITIOUS girls 16 to 19 years old, for filing work in a large fire insurance office; attractive hours and good opportunity for advancement. Address L K 142, Tribune.

GIRL OR WOMAN—THOROUGHLY EXPEricnced for filing, correspondence; must have had similar position with concern having large volume of filing. Apply MR. CONDIT, 1306 Mallers Bldg.

GIRLS—WHO HAVE SOME KNOWLEDGE of bookkeeping and can operate typewriter; steady position and advancement to right party; small office; state age and salary expected. Address L B 449, Tribune.

CLERK—FOR OFFICE, BETWEEN THE AGE of 18 and 24; salary to start, $60 per month; good chance for advancement. Address LK 202, Tribune.

HANDY MAN
To help wash walls, etc.
Y. W. C. A., 830 Michigan-av.

GIRL—$8; OVER 16;
Bright, as office assistant.
Ph. HARRISON 1463.

GIRLS—OVER 16 YRS.
Light office work.
STRAUSS BROS., 1027 W. Van Buren.

GIRL—BRIGHT, CAPABLE FOR SWITCHboard; good opportunity for advancement.
BROOKS LAUNDRY CO.
602 North-blvd. Oak Park.

GIRL — FOR FILING CORRESPONDENCE; good position; chance for advancement; state experience and salary expected. Address L C 123, Tribune.

GIRL—BRIGHT, THAT CAN OPERATE EL-Mot-Figure; good opportunity; steady position.
H. A. ELMAN & CO., 651 S. Wells-st.

GIRLS—FOR CLERICAL WORK; NO EXPErience necessary. Call 580 Old Colony Bldg.

WANTED—FEMALE HELP.
Stores and Offices.

GIRLS.
YOUNG WOMEN.
Splendid positions under the most favored working conditions and at good wages are open to
Bookkeepers,
Auditing,
Cashiers,
Inspectors,
Errand Girls,
Entry Clerks,
Stock Work,
Millinery Makers,
Lamp Shade Makers,
Stock Girls.
All ages, from girls 14 (with school certificates), to middle aged women.
Superintendent's Office, 14th Floor.
MANDEL BROTHERS.

GIRLS,
aged 14-18, for
Inspectors and Wrappers.
Take elevators at Adams and Dearborn-sts.
Supt.'s office, 8th floor.
THE FAIR.

GIRLS
to learn to operate Underwood typewriter. Course free.
High or grammar school graduates preferred.
Excellent instructor provided. Rapid advancement assured.
BUTLER BROTHERS,
Randolph-st. Bridge.

GIRLS—THE ADDRESSOgraph and graphotype are office appliances used by all large business houses and public utilities. We offer you an opportunity to fit yourself for a business position by learning to operate these two machines, which are similar to typewriter work and pay you a good salary to start.
ADDRESSOGRAPH CO.,
901 W. Van Buren-st.

GIRLS—EXPERIENCED FOR mailing dept. Steady positions.
STEVENS-DAVIS CO.,
638 Federal-st.

GIRL—TO ASSIST IN DOCTOR'S AND DENTist office; state salary expected; North Side. Address M X 239, Tribune.

GLOVE SALESWOMEN
who are experienced and competent may now secure permanent employment with us.
Apply Ninth Floor—Retail.
CARSON PIRIE SCOTT & CO.

LADIES—YOUNG, FOR VArious positions in our auditing department; can also use a number of girls 16 years of age for assorting checks; experience not necessary; positions are permanent and offer excellent future to those who qualify.
Apply auditing department, 9th floor, center.
ROTHSCHILD & COMPANY,
State, Jackson, Van Buren.

LADY—OVER 25, AS ASSISTant to purchasing agent in Northwest Side mfg. plant; must be bright and able to handle large volume of detail work. State experience, phone number, and salary desired. Address L C 188, Tribune.

Ladies—Several, Capable,
bright, young, for cashiering and bookkeeping work; W. S.; state age, exp., salary. Address L D 396, Tribune.

LADY BOOKKEEPER.
One who has some knowledge of accounts and general office work, by Englewood business house; salary $15-$18 per week. Address L D 330, Tribune.

LADY — YOUNG, FOR CLERICAL WORK. West Side factory; must be accurate and dependable. Hours 8 to 5. State age and experience. Salary $14. Address L D 478, Tribune.

LADY—YOUNG, OFFICE CLERK. THOroughly experienced, South Side mfg. concern; good chance for advanc

WANTED—FEMALE HELP.
Stores and Offices.

THE FAIR WANTS

SALESWOMEN

FOR ALL DEPTS.

No experience necessary.

WOMEN

whose household duties permit them to work short hours each day.

No experience necessary.

YOUNG WOMEN.

8 days a week, from 10:30 a. m.-4:30 p. m.

For our inspecting force.

Take elevators at Adams and Dearborn-sts. to our Supt.'s office, 8th floor.

THE FAIR.

TYPEWRITER—LADY, FOR BILLING ON Underwood machine; fully experienced; short hours. Call 907 Heyworth Bldg.

TYPE—REMINGTON, WITH WAHL ADDing attachment experience, for South Side factory; in ready state age, experience, and salary asked. Address L F 181, Tribune.

WOMEN
For stock work; part time and all day; steady positions; experience not necessary. CHAS. A. STEVENS & BROS., State-st., north of Madison.

YOUNG LADIES—TO LEARN bookkeeping; no previous experience necessary. Must write a plain, rapid hand and have high school education.
BABSON BROS.,
2845 W. 19th-st.

YOUNG LADIES FOR GENeral office assistants; should write a plain, rapid hand; preferably with high school education. No experience necessary. Advancement rapid.
BABSON BROS.,
2845 W. 19th-st.

YOUNG WOMEN—16-25, for all day and part time work, selling, office, and inspecting positions. Steady work with excellent opportunities. Experience not necessary.
CHAS. A. STEVENS & BROS., State-st., north of Madison.

YOUNG LADIES WISHING to learn shoe business at a liberal salary, with good chances for advancement. Call at O'CONNOR & GOLDBERG'S, 208 S. State, 2d fl.

YOUNG LADY.
...

YOUNG LADIES—FOR FOLDing, mailing, and inclosing; steady work. Apply
BABSON BROS.,
2845 W. 19th-st.

YOUNG LADIES—TO WORK in Liberty loan bond dept. North Side bank. Address L C 288, Tribune.

YOUNG LADY
...

YOUNG LADY.
...

YOUNG LADY.
...

YOUNG LADY.
...

YOUNG LADY
...

YOUNG LADY
...

WANTED—FEMALE HELP.
Household and Domestic.

Girl—Gen. hswk.; good wages nice home, small house. E. F. Clark, 627 S. Ridgeland-av., Oak Park. O. P. 1158.

GIRL—FOR COOKING AND GENERAL housework; no laundry; Highland Park, Ill. Call Randolph 6176.

GIRL — COMPETENT FOR GENERAL housework; references; no laundry. Wellington 6749.

GIRL—WHITE OR COLORED, FOR GENL. hswk.; family 2 adults; apt.; 14 days. 8 to 1, by week; wages $5. Rogers Park 5384.

GIRL — OR ELDERLY LADY FOR HOUSEwork. Apply MRS. H. GANS, 5313 South Park-av. Telephone Drexel 5945.

GIRL—FOR GENERAL WORK; SMALL apt., reis.; no washing. 5311 Cornell-av., 1st apt. north.

GIRL—COLORED, GENL HSWK.; NO WASHing; $8; small family. 1515 E. 52d-st. Patterson.

GIRL—FOR GENERAL HOUSEWORK; NO washing. If you appreciate a good home, call Rockwell 2143. 3248 Douglas-blvd.

HOUSEKEEPER — FOR PRIEST HOUSE; Catholic; German. Address H 461, Tribune.

LADY BARBERS—2, AT ACME HOTEL, Evansville, Ind.

MAID—GOOD.
Neal Institute,
811 E. 49th-st.

MAID — EXPERIENCED, FOR COOKING and downstairs work; good wages; reference required. Apply MRS. C. M. HEWIN, 530 N. Euclid-av., Oak Park. Tel. Oak Park 153.

MAID—IN SUBURB, 40 MIN. RIDE FROM Lowe's town, for general housework; new, modern house; fine working conditions; family of 4 [2 children]; good wages. Phone Western Springs 838.

MAID—FOR GENERAL HOUSEWORK; EXperienced; no laundry; good wages and home. Phone Oak Park 627 or call 219 N. Euclid-av., Oak Park.

MAID—COMPETENT; GENERAL WORK; family 3; suburb; no objection child under 5 or over 12; good wages. Write MRS. J. C. FREEMAN, River Forest.

MAID — COLORED, FOR GEN. HSWK.; good wages; references required. 511 N. Ridgeland-av., Oak Park. Oak Park 4723.

MAID—WHITE, GEN. HSWK.; NO WASH.; adults. 1444 Wellington 8000. 2925 Pine Grove, 1st. flat.

MAID — COMPETENT; $8 TO $10; 4 adults; priv. bath; references. 1004 Greenwood-av., Wilmette. Phone 1115.

MAID—COMPETENT, GENERAL HSWK.; no washing; must have ref.; good wages. Ph. Grace 2412.

MAID—GENERAL HOUSEWK.; NO WASHing. 6146 Kenmore-av.

MAID—GEN. HSWK.; 2 ADULTS, NO washing; Dr. Bishkow, Lawndale 6145.

MAID—FOR GEN. HSWK. NO WASHING, $10. 529 Cedar-st., cor. Elm, Winnetka.

MAIDS—COMBINATION, 2; ALSO HOUSEman. 1442 S. 50th-st.

MARRIED COUPLE—OR ELDERLY LADY—For companionship; rent free. Phone evenings or Sunday Wellington 6941.

NURSERY GOVERNESS,
Children, 4-7 yrs. French speaking prefd.; good refs reqd. Ph. Kenwood 1907.

NURSERY GOVERNESS—EXPERIENCED; French or Swiss preferred; references required. Address L D 503, Tribune.

SECOND GIRL—SWEDISH OR DANISH; family of two, Kenwood residence; best wages; reference. Telephone Oakland 542.

WOMAN—EXTRA STRONG, CAPABLE, RElisble middle aged woman for general housework; extra pay right party; references required; location Evanston; sunny room with private bath. Address H 408, Tribune.

WOMAN—MIDDLE AGED, PROTESTANT, general housework; good home. 1416 Olive-av., Melrose. 6716.

WOMAN—FOR HOUSEWORK; GOOD home; small family; good wages. Garfield 640.

WOMAN—YOUNG, TO CARE FOR 3 CHILdren, willing to assist in second work; references. WM. E. DEE, 6858 Constance-av.

WOMAN—MIDDLE AGED, TO CARE FOR 3 small children; good home and small wages; mother employed. Stewart 5136.

WOMAN—FOR 16 MONTH CHILD and flat; parents employed. FALL, 212 E. 54th-st. Kenwood 5570.

WOMAN—GERMAN OR SWEDISH, FOR cleaning and laundry work. Hyde Park 6126.

WOMAN — MIDDLE AGED, LIGHT WORK in good home. Address J 307, Tribune.

YOUNG WOMAN—TO ASSIST; SUBURBS; moderate wages, but good home. Address L A 547, Tribune.

Professions and Trades.

ALTERATION HANDS
To work on women's suits and dresses.

WAIST FINISHERS
with dressmaking experience.

Young girls who can do plain hand sewing to work on waists; good opportunity to learn dressmaking.

Apply Dressmaking Section. Ninth Floor, Retail.
CARSON PIRIE SCOTT & CO.

ALTERATION HANDS — ON LADIES' COATS, SKIRTS, AND DRESSES.
CHAS. A. STEVENS & BROS., STATE-ST., NORTH OF MADISON.

APPRENTICE GIRLS.
MARGUERITE,
2841 Michigan-av.

ASSEMBLERS,
DRILL PRESS OPERATORS,
MAGNET WINDERS.
Hours, 8 to 5:15; Saturday afternoons off. Apply MORKRUM CO., 24 N. Austin-av.

BARBERS—TWO, LADY MUST BE FIRST class operator. Mutual Barbers, 205 Twiggs-st., Tampa, Fla.

BINDERY GIRLS
To operate Smyth sewing machines in book bindery. Must have had experience. BROCK & RANKIN, 619 S. La Salle, 5th floor.

BINDERY GIRLS—FOR INSERTING; PIECE work. BROCK & RANKIN, 619 S. La Salle, 4th floor.

COAT AND SKIRT FINISHer—Apply 9th floor, south room.
MARSHALL FIELD & CO., RETAIL.

DRAFTING AND TRACING.
Girls, with some experience or schooling along mechanical lines. Apply employment dept. 40th-st. and S. Kedzie-av.
CRANE CO.

EMBROIDERY GIRLS.
MARGUERITE,
2841 Michigan-av.

EXPERIENCED MILLINERY MAKERS.
Apply Ninth Floor—Retail.
CARSON PIRIE SCOTT & CO.

EXPERIENCED FORELADY
to take charge of skirt and dress factory, 208 S. Market, 4th floor.

EXPERIENCED MAKERS
on ladies' hats. Art Hat Works, Room 518, 18 N. Michigan-av.

FACTORY HELP.
Experience Unnecessary.
VESTA ACCUMULATOR CO.,
2100 INDIANA-AV.

FEEDERS — GORDON AND Colts. Steady position. 48 hour shop.
STEVENS-DAVIS CO.,
688 Federal-st.

FINISHERS ON WAISTS.
All year round position and good salary.
JACQUES,
R. 1005, 25 E. Washington-st.

FUR FINISHERS AND LINERS—APPLY L. FRIEDMAN, 316 E. 47th-st.

GIRLS OR WOMEN—FOR HAND EMBROIderY. 3059 Logan-blvd.

WANTED—FEMALE HELP.
Household and Domestic.

GIRL—COMPETENT FOR GENERAL housework; references; no laundry. Wellington 6749.

GIRL—WHITE OR COLORED, FOR GENL. hswk.; family 2 adults; apt.; 14 days. 8 to 1, by week; wages $5. Rogers Park 5384.

GIRL — OR ELDERLY LADY FOR HOUSEwork. Apply MRS. H. GANS, 5313 South Park-av. Telephone Drexel 5945.

GIRL—FOR GENERAL WORK; SMALL apt., reis.; no washing. 5311 Cornell-av., 1st apt. north.

GIRL—COLORED, GENL HSWK.; NO WASHing; $8; small family. 1515 E. 52d-st. Patterson.

GIRL—FOR GENERAL HOUSEWORK; NO washing. If you appreciate a good home, call Rockwell 2143. 3248 Douglas-blvd.

HOUSEKEEPER — FOR PRIEST HOUSE; Catholic; German. Address H 461, Tribune.

LADY BARBERS—2, AT ACME HOTEL, Evansville, Ind.

MAID—GOOD.
Neal Institute,
811 E. 49th-st.

MAID — EXPERIENCED, FOR COOKING and downstairs work; good wages; reference required. Apply MRS. C. M. HEWIN, 530 N. Euclid-av., Oak Park. Tel. Oak Park 153.

MAID—IN SUBURB, 40 MIN. RIDE FROM Lowe's town, for general housework; new, modern house; fine working conditions; family of 4 [2 children]; good wages. Phone Western Springs 838.

MAID—FOR GENERAL HOUSEWORK; EXperienced; no laundry; good wages and home. Phone Oak Park 627 or call 219 N. Euclid-av., Oak Park.

MAID—COMPETENT; GENERAL WORK; family 3; suburb; no objection child under 5 or over 12; good wages. Write MRS. J. C. FREEMAN, River Forest.

MAID — COLORED, FOR GEN. HSWK.; good wages; references required. 511 N. Ridgeland-av., Oak Park. Oak Park 4723.

MAID—WHITE, GEN. HSWK.; NO WASH.; adults. 1444 Wellington 8000. 2925 Pine Grove, 1st. flat.

MAID — COMPETENT; $8 TO $10; 4 adults; priv. bath; references. 1004 Greenwood-av., Wilmette. Phone 1115.

MAID—COMPETENT, GENERAL HSWK.; no washing; must have ref.; good wages. Ph. Grace 2412.

MAID—GENERAL HOUSEWK.; NO WASHing. 6146 Kenmore-av.

MAID—GEN. HSWK.; 2 ADULTS, NO washing; Dr. Bishkow, Lawndale 6145.

MAID—FOR GEN. HSWK. NO WASHING, $10. 529 Cedar-st., cor. Elm, Winnetka.

MAIDS—COMBINATION, 2; ALSO HOUSEman. 1442 S. 50th-st.

MARRIED COUPLE—OR ELDERLY LADY—For companionship; rent free. Phone evenings or Sunday Wellington 6941.

NURSERY GOVERNESS,
Children, 4-7 yrs. French speaking prefd.; good refs reqd. Ph. Kenwood 1907.

NURSERY GOVERNESS—EXPERIENCED; French or Swiss preferred; references required. Address L D 503, Tribune.

SECOND GIRL—SWEDISH OR DANISH; family of two, Kenwood residence; best wages; reference. Telephone Oakland 542.

WOMAN—EXTRA STRONG, CAPABLE, RElisble middle aged woman for general housework; extra pay right party; references required; location Evanston; sunny room with private bath. Address H 408, Tribune.

WOMAN—MIDDLE AGED, PROTESTANT, general housework; good home. 1416 Olive-av., Melrose. 6716.

WOMAN—FOR HOUSEWORK; GOOD home; small family; good wages. Garfield 640.

WOMAN—YOUNG, TO CARE FOR 3 CHILdren, willing to assist in second work; references. WM. E. DEE, 6858 Constance-av.

WOMAN—MIDDLE AGED, TO CARE FOR 3 small children; good home and small wages; mother employed. Stewart 5136.

WOMAN—FOR 16 MONTH CHILD and flat; parents employed. FALL, 212 E. 54th-st. Kenwood 5570.

WOMAN—GERMAN OR SWEDISH, FOR cleaning and laundry work. Hyde Park 6126.

WOMAN — MIDDLE AGED, LIGHT WORK in good home. Address J 307, Tribune.

YOUNG WOMAN—TO ASSIST; SUBURBS; moderate wages, but good home. Address L A 547, Tribune.

Professions and Trades.

GIRLS WANTED—14 TO 20 years old, for light, clean work in netting factory; no experience necessary; good wages and chance for early advancement; our factory is one block north of Grand-av. and two blocks west of Wells-st.
R. J. EDERER COMPANY,
540-548 Orleans-st.

GIRLS—TO FEED CYLINDER PRINTING PRESSES.
GOOD SALARY.
EDWARDS & DEUTSCH,
2320 S. WABASH-AV.

GIRLS—TO WORK IN ELECTRICAL LABORatory; light work and good opportunity for advancement. CALL 4TH FLOOR.
Paul G. Niehoff & Co., Inc.,
282-242 E. OHIO-ST.

GIRLS WANTED
for light factory work; good pay, with pleasant working conditions. Apply
MECHANICAL RUBBER CO.,
2637 Grand-av.

Girls—About 18 Yrs. of Age, to learn printing trade. Highest wages; good opportunity; permanent position. Apply Foreman, 3d floor, Kenfield-Leach Co., 910 Federal-st.

GIRLS—FOR LIGHT FACTORY WORK; EXceptional opportunity; experience not necessary; good wages while learning, increasing as proficiency is attained; ideal working conditions; steady work. Reliance Die and Stamping Co., 501 N. La Salle-st.

GIRLS—EXPERIENCED CAFETERIA STAMpable, for salads, pastry and also experienced carver. Apply between 3 and 5 p. m. Saturday at ROGGEN'S RESTAURANT, 105 W. Monroe, near La Salle.

GIRLS — TO LEARN MILLINERY; PAID while learning; wrapper maker; North Side girl preferred. 757 Diversey-pkwy. Call Diversey 1854.

GIRLS—25, OVER 16 YEARS OF AGE, TO operate machines; $12 per week to start, with advancement guaranteed; no experience necessary. Apply 5700 W. 12th-st.

GIRLS — 25, OVER 16 YEARS OF AGE; light, easy work; best of working conditions; $10 per week to start, with advancement guaranteed. Apply 5709 W. 12th-st.

GIRLS AND WOMEN—FOR LIGHT FACtory work in various departments; good wages; positions permanent. BURKE & JAMES, 240 E. Ontario-st.

GIRLS—FOR LIGHT FACTORY WORK; good salary to start. A. R. BARNES, 1104 S. Wabash-av.

GIRLS—OR WOMEN—FOR EMBROIDERY; pay while learning. 3059 Logan-blvd., nr. Milwaukee-av.

GIRLS — HAND EMBROIDERY; PERMAnent positions. Apply 6049 Woodlawn-av., 2d apt.

GIRLS—TO WAIT ON TABLE. APPLY RUBEL'S, 119 S. State-st.

Good Salary to Start.
Girls for light factory work.
Chicago Paper Tube and Can Co.,
168 N. May-st.

HAIRDRESSER, MARCEL WAVER; EXpert only. Morrison Hotel Beauty Parlor.

HEMSTITCHERS AND APPRENTICE in high grade dress making room. 620, 30 N. Michigan-av.

HELP — EXP. BY DRESSMAKER; ALSO apprentice girl. 300 E. 43d-st., Ft. L.

HEMSTITCHERS AND OPERATORS.
Experienced on georgette waists. Steady work; good pay.
A. R. HAAS,
214 S. Franklin-st.

HOTEL HELP.
Waitresses, maids, cooks, bakers, etc., for the west; resp., with or without exp.; fare to dest.
FRED HARVEY,
18th-st. and Wentworth-av.

LAMP SHADE WORKERS.
Experience unnecessary.
Apply Ninth Floor—Retail.
CARSON PIRIE SCOTT & CO.

MECHANICAL DRAFTSMAN
WANTED: WOMAN.
APPLY
GRIFFIN WHEEL COMPANY,
445 N. SACRAMENTO-BLVD.

MILLINERY APPRENTICE—HOURS, 9:30-4:30. 1312 Mallers Bldg.

OPERATORS—FEMALE, ON Singer machines; light leather work; wages from $15 to $25 per week. Apply at once.
C. A. Taylor Trunk Works,
678 N. Halsted-st.

OPERATOR—ELLIOTT KEYBOARD STENcil machine. Good working conditions. Permanent position and good salary to competent person. Apply Room 405 Brooks Bldg., 223 W. Jackson-blvd.

PRESS FEEDER—CYLINDER, LADY; GOOD wages. Address L K 155, Tribune.

PUNCH PRESS OPERATORS—
Good wages and bonus. Phoenix Hermetic Co., 2448 W. 16th-st.

SEWERS ON DRAPERIES.
Experience in drapery sewing not necessary. We want women who can sew and will teach them the rest; good, steady work and good working conditions. Apply to MR. NORQUIST, Drapery Department,
ALBERT PICK & CO.,
208 W. Randolph.

SINGER EMBROIDERY MAchine operators for marking linens.
Apply 14th Floor.
MANDEL BROTHERS.

SILK LAMP SHADE MAKERS—EXPERIenced; permanent position; salary $12 to $15 per week. Address L D 436, Tribune.

SKIRT AND WAIST FINISHERS—EXPERIenced; apprentice and shopper; at once; steady work; good pay. 4653 Michigan-av.

SLEEVE DRAPERS AND helpers, waist drapers, finishers and helpers, skirt drapers, finishers and helpers. MRS. McAVOY, 77 E. Elm-st.

WAIST DRAPERS.
Permanent, all year round positions.
JACQUES, Room 1005, 25 E. Washington-st.

Waist and Skirt Finishers,
Experienced, and also helpers. 941 Belcomb-pl., nr. Broadway.

WAIST TRAPER, SKIRT DRAPER—YOUNG girl, for shopping. 72 E. Oak-st.

WAIST AND SKIRT FINISHERS—EXPERIenced. Apply Rm. 1309, 20 E. Jackson.

WAITRESSES.
GREAT NORTHERN LUNCHROOM, QUINCY AND DEARBORN.

WAITRESSES — FOR BREAKFAST AND evening meal. Room and board and small wages. 5714 Blackstone. Hyde Park 2780.

WAITRESSES — $10 PER WEEK; $15 TO $20 tips. Call South Chicago 1050.

WAITRESSES—BREAKFAST AND DINNER. Hotel Cranmore, 4027 Sheridan-rd.

WAIST FINISHERS AND SKIRT HELPERS —First class. 3249 Michigan-av. Hallett.

WOMEN WORKERS
For Automobile Repairs.
Steady employment. We furnish suits and teach you the work. You are paid while learning. Ask for Mr. WILKINSON, between 9 and 10 a.m., Packard Motor Car Co., 2916-24 Indiana. 4th floor.

WOMEN FOR LIGHT FACTORY WORK—No experience. Pinkerton Folding Box Co., 900 W. Lake.

WANTED—FEMALE HELP.
Professions and Trades.

WANTED!
EMBROIDERY HANDS
For fine hand work.

HELPERS
To work on gowns.

SKIRT AND WAIST DRAPERS.

SLEEVE MAKERS.

Applicants must be thoroughly experienced; excellent salary paid. Hours, 8:30-5:30; daylight workroom.

BLACKSTONE SHOP,
680 S. Michigan-av.

WE NEED EXPERIENCED BONAZ BRAIDING AND EMBROIDERY MACHINE OPERATORS; ALSO EMBROIDERY STAMPERS.
CHICAGO BRAIDING & EMBROIDERY CO., 16 S. MARKET-ST.

WOMEN
to work on coats.
MARGUERITE,
2841 Michigan-av.

YOUNG WOMEN — EXPERIenced on punch press machines to work piece work. Top prices paid. Double your present earnings. Premium and attendance bonus given to active and steady employes.
Lunches at cost.
Day and night work.
Apply employment Dept.
CONTINENTAL CAN CO., Inc.,
2201 S. Halsted-st.

YOUNG LADIES
of artistic inclination for coloring slides; experience on slides, photos, or china preferred; short hours; good conditions. Apply at once. Columbia Slide Co., 19 S. Wells.

WANTED—YOUNG LADY
At once, with high school training, for position as assistant to chemist in testing milk and cream. Address L D 327, Tribune.

1ST CLASS PIE AND PUDding baker. Good wages. California Cafeteria, 23 S. Wabash.

100 GIRLS WANTED.
Light, easy work; best of working conditions; piece work; good wages made; bonus. BAUER & BLACK, 2516 Federal-st.

Saleswomen, Solicitors, Etc.

LADIES — BETWEEN THE ages of 18-40, for house to house demonstrating. Experience not necessary. Work instructive and permanent. Short hours. Good salary to start. Call at our nearest branch office.
Calumet Baking Powder Co.,
749 N. Western-av.,
11 S. Campbell-av.
3142 W. Madison-st.
2144 S. Harding-av.
1547 N. Western-av.

LADIES — 3 WELL DRESSED, NEAT APpearing, to call on business men in the loop and take orders for exceptionally attractive proposition. This is not like agency business. The least pay is $50 to $100 per week. Tuesday, part time. HEARY, 712 Masonic Temple, 8:30 to 9:30 a. m.

SALESLADY — CAPABLE AND NEAT APpearing; willing to go to Milwaukee; large remuneration. Room 404, 312 S. Dearborn.

WOMEN — CLEAN, HIGH GRADE WORK for married or single women, for part or all time, with a responsible firm where earnings are large and work suited to women who wish to earn not less than $50 per week. No house to house canvassing proposition, a straight business proposition which will appeal to the woman with a good head who is looking for a permanent income and is willing to work for it.
O. M. McCLUREN, Sales Manager.
Room 312, 81 E. Madison-st.

WOMEN—I WANT TWO LIVE YOUNG business women, between 25 and 35, to teach the art of selling a proposition to club women. I'll pay your railroad fare and a salary to start. Quick advancement if you are qualified. Inquire for MR. PHILLIPS, Room 1201 Mallers Building.

60 Lady Demonstrators.
Salary $55 to $85 per month. Also 7 supervisors, $75 to $125 per month, with chance for advancement. Samuel C. Osborn Co., 7th floor, Masonic Temple Bldg.

SALESLADIES—BLOUSE; EXPERIENCED; salary and commission paid. Apply at once. Leslie's Cloak & Suit Dept., 127 S. State-st.

Miscellaneous.

GIRLS—BETWEEN 14 AND 16 years of age, to act as inside messengers. Light, clean work. Essential industry. Apply
CENTRAL SCIENTIFIC CO.,
460 E. Ohio-st.

100 GIRLS,
between 17 and 35, to pack candy for soldiers and sailors in United States and France; government order; good starting salary; pleasant working conditions.
BUNTE BROS.,
728 W. MONROE-ST.

GIRLS AND WOMEN
to label bottles.
SANFORD MFG. CO.,
Congress and Peoria-sts.

GIRLS WANTED—OVER 16 yrs., to work in cake wrapping dept. WARD BAKING CO., 122 Racine-av.

GIRLS—15 AND 16 YEARS OLD, FOR light, clean factory work; good positions.
JOHN B. WIGGINS CO.,
1104 S. Wabash-av.

YOUNG WOMEN—WELL EDUCATED, TO train as nurses in tuberculosis sanatorium. Patriotic service, fair compensation, good chance for promotion. Address DR. W. B. ABBOTT, 626 East Capitol, Springfield, Ill.

Restaurant Help Wanted.
Chefs, porters, cashiers, dishwashers, waitresses; meals and good pay. 125 W. Ohio-st.

STOCK GIRL—COLORED, FOR LADIES' cloak and suit dept. Apply at LESLIE'S CLOAK & SUIT DEPT., 127 S. State-st.

GIRLS—FOR LIGHT WORK; 48 HOURS; NO experience necessary; $9 to start. STROMBERG ALLEN & CO., 430 S. Clark-st.

GIRL — FOR LUNCHEONETTE, DRUG store 420. ORTLIEBEIN & VANSE, 4301 Grand-blvd.

GIRL—COLORED, FOR LADIES' cloak and suit dept. 127 S. State-st.

MAIDS—FOR FLOOR AND DINING ROOM work. Apply housekeeper, Hahnemann hospital.

GIRL—TO WRAP BUTTER. WASCOW BUTTER CO., 948 W. South Water-st.

WANTED—FEMALE HELP.
Miscellaneous.

WOMEN WANTED
for light machine and bench work.
AGE 18 TO 40.
Good salary and chance for advancement.
No experience necessary.
Essential.
UNION SPECIAL MACHINE COMPANY,
311 W. Austin-av.

WANTED.
YOUNG WOMEN,
19 TO 25,
to work in a department of our business which is exclusively women employés.
Prefer Inexperienced.
but refined young ladies with pleasing personality, private or high school education, who are ambitious to work where achievement is amply rewarded.
$12 to start
And as much as $15 and $20 a week is possible in a short time.
Pleasant Work
and healthful, businesslike environment is assured. Our institution is thoroughly reliable, well known, and the kind of a place that your family would like to have you work. Every young woman should work. It's the patriotic thing to do.
If you think you are qualified, write us a letter giving in confidence the details of your schooling, age, and phone number. Address Y X 418, Tribune.

WANTED—100 GIRLS
Between the ages of 21 and 35 for government work. Steady, profitable employment for those willing to leave city. For information call at
Woman's War Exchange,
340 West Madison,
9 a. m. to 5 p. m.,
or Brevoort Hotel,
7 p. m. to 9 p. m.
Ask for H. M. Kramer.

KITCHEN AND PANTRY HELP.
Also waitresses, all day and short hour work. Apply 7th floor, The Tea Room,
MARSHALL FIELD & CO., Retail.

GIRLS
for light work in coffee factory. $10 a week to start.
Chance for advancement.
CHASE & SANBORN,
76 E. Lake-st.

COLORED GIRLS TO RUN ERRANDS BETWEEN OUR STORES. APPLY
O'CONNOR & GOLDBERG,
118 S. DEARBORN,
BANK FLOOR.
MR. PODESTA.

WOMEN — YOUNG, AND girls over 16 years; factory work; good hours and wages. Clean, light, steady employment. Work essential. Matron in attendance. Lunch counter in the factory. Call
PHOENIX HERMETIC CO.,
2448 W. 16th-st.

GIRLS — FOR PRESERVING dept. Also laborers. Good wages to start. Clean, sanitary factory.
SPRAGUE WARNER & CO.,
600 W. Erie.

GIRLS WANTED.
14 years or older, for light, clean work in finishing department. No experience necessary. Good wages and chance for advancement.
EDWARDS & DEUTSCH,
2320 S. Wabash-av.

WOMEN—FOR SCRUBBING. Day work. Steady employment.
CHAS. A. STEVENS & BROS., State-st., north of Madison.

GIRLS
For light factory work; permanent employment and good working conditions.
RAND, McNALLY & CO.,
538 S. CLARK-ST.

WOMAN—TRAVELING POSITION; ESTABlished firm; training in salesmanship free; $2,000 to $5,000 yearly; R. R. fare paid. Accepted applicant financed. Good address and industry required. See the Sales Manager, 1201 Mallers Bldg. Don't call Tuesday.

WOMEN—JANITOR SERVICE at medical school; permanent to right parties. Call Monday morning. Rm. 107, 1341 W. Congress-st.

TEN YOUNG LADIES.
Preference given to high school graduates; $12 to $15 to start. MISS HERRICK, 9 to 11, Saturday, Room 300, 333 S. Dearborn-st.

PRESS GIRLS
for dry house; experience not necessary. Steady work. Good wages. Apply 2324 W. Madison, or call West 975.

GIRLS—OVER 17 YEARS OF AGE FOR light work. Good working conditions, 48 hours per week. Good wages. International Tag Co., 661 W. Lake-st.

WOMAN—YOUNG, AS PRIVATE DETECtive, to work on counter in restaurant; steady employment. Address L D 332, Tribune.

YOUNG LADY
to work in parcel post department. PARIS CLEANERS, 312 W. 51st-st.

GIRL—COLORED, NEAT LOOKING, FOR high class millinery shop; good salary. Apply at once. 318 S. Michigan-blvd.

GIRLS—TO WRAP CANDY. STEADY POsitions, good pay. Curtiss Candy Co., 3222 N. Halsted-st.

GIRL—TO ASSEMBLE GARMENTS IN cleaning establishment. Cook & McLain, 230 E. 59th-st.

MANAGER—ROOMING HOUSE; PERCENTage. GRAW, 230 S. La Salle. Wab. 6072.

WANTED—FEMALE HELP.
Miscellaneous.

EMPLOYMENT & TRAINING FOR YOUNG WOMEN,
16 to 35 years of age, for telegraph positions. Grammar school graduates and high school students.
Pay liberally while learning; eight hour day; $60 per month when qualified; rapid advancement on merit; $65 and $70 per month in first year. Pleasant, instructive, interesting work with congenial associates.
Well equipped rest and recreation room; payment while ill; insurance; vacations with pay.
Apply to
CHIEF OPERATOR,
Room 808
Western Union Telegraph Building,
111 W. Jackson-blvd.

Employment Agencies.
CONSOLIDATED AGENCIES,
500 WESTMINSTER BLDG.
110 S. DEARBORN-ST.
POSITIONS NOW OPEN.
WE CAN PLACE
STENOS. AND BKKPRS.
STENOS.
BOOKKEEPERS
TYPISTS
GENL. OFF. CLERKS
OPERATORS
NO FEE UNLESS WE PLACE YOU.
ALL POSITIONS GUARANTEED.
MAJESTIC 8412
CONSOLIDATED AGENCIES.

HIGH GRADE WOMEN.
We have a number of excellent positions open.
We charge no registration fee.
GLADER AGENCY,
Room 314 Woman's Temple Bldg.
108 S. La Salle-st. Franklin 1914.

REGISTER FREE.
ELLIOTT FISHER OPR., $70-$75.
Raft of other good office positions open.
SANGER, 17 N. La Salle-st.
Open Saturday afternoons.

Y. M. C. A.
GOOD AND BETTER POSITIONS
Executive, Technical, Clerical Men.
Executive, Sales, Technical, Clerical Sec.
Suite 301, Central Dept., 19 S. La Salle-st.
Open daily; Wednesday evening, 6-8.

SUPERIOR EMPLOYMENT SERVICE.
COMMERCIAL AGENCY
EMPLOYMENT EXPERTS.
CONSUMERS BLDG.
220 S. STATE-ST. HARR. 2277-8.

STENOGRAPHER & OFFICE ASST. [LOOP] $20. Typist, $15. Remington Biller, $15. Office Girl, $12. KING'S AGENCY, 29 So. La Salle-st.

COOKS, WAITRESSES, NURSES, 2 MDS. IN priv. fam., hotels, clubs, inst. JENSEN, 148 N. Dearborn. St. 1.

STENOS. W. S. $21; TYPISTS, $15; ASST. Bookkeepers, $20-$22.50; Office Girls, Shirra Vocational Bureau, 5 N. Wabash-av.

Free Typewriter Employm't Bureau.
COMBINATION STENOGRAPHER AND bookkeeper, North Side, permanent, $20-$25; biller and typist, West Side, permanent, $15. Oliver Typewriter Co., 167 N. Dearborn.

STENOGRAPHERS—SOUTH SIDE, $15-20. Typist, $10-15. Loop. Royal Typewriter Co., 32 S. Wabash.

TRADE SCHOOLS.
WAR WORK.
AUTO INSTRUCTION FOR WOMEN.
Women students admitted to all classes. Complete course in driving, repairing, overhauling, electric starters, etc. Classes daily and Monday, Wednesday, and Friday evenings. Tuition fees from $25 to $35. Free booklet and particulars on request.
GREER COLLEGE OF MOTORING,
1517 Wabash-av. Phone Calumet 2657.

COMPTOMETER SCHOOL,
Conducted by the makers of Machine.
FELT & TARRANT MFG. CO.
33 S. La Salle-st. Mon. 2580.

GOVERNMENT CIVIL SERVICE EXAMINAtions everywhere Oct. 5th; 12,000 clerks to be appointed at Washington; salary $1,200; experience unnecessary; men and women desiring government positions write for free particulars. J. C. LEONARD [Former Civil Service Examiner], 440 Kenois Building, Washington.

WOMEN—MAKE MORE MONEY BY ADOPTing a profession that insures independence anywhere, any time; night and day classes now forming in hair dressing, hair waving, electrolysis, facial massage, shampooing and manicuring; positions guaranteed to all who qualify. Marinello Co., Mallers Bldg., Chicago.

LEARN BEAUTY CULTURE; MANICURING, $10; marcel waving, $20; day and evening classes; many positions open. Our experts shampoo, 50c; manicure, 50c; facial, $1; electrolysis fitting, $2. Ladies' exclusive work by pupils at half price. Columbia College of Beauty Culture, 130 N. State-st., Suite 51.

SHORTHAND AND SECRETARIAL TRAINing. The world's easiest shorthand taught by "The greatest living authority on shorthand," who has trained 7,000 secretaries. Rapid training. National Institute of Secretaries, 616 S. Michigan-av.

COMPTOMETER SCHOOL.
DAY AND EVENING CLASSES.
E. C. WARNER.
14 E. JACKSON. TEL. WABASH 8582.

Sewing Machine Operators
in big demand; positions pay $15 to $30 a week; quickly learned; small cost; day or eve. PFAFF SCHOOL, 18 N. La Salle-st.

Burroughs and Comptometer
Day and Evening Classes.
IVA M. SAMPSON,
327 S. La Salle. Harrison 6420.

WOMEN—LEARN DRAFTING. MAKE BIG money; prepare quickly; day or evening; free catalogue. Coyne Eng. School, 50 E. Illinois-st. Randolph 2660.

LEARN HAIRDRESSING, BEAUTY CULture, chiropody. Be independent. Few weeks. Day or eve. Moler College, 105 S. Wells-st.

WOMEN—LEARN TRACING FOR DRAFTS. men. Take men's place and wages. Apply Moler College, 105 S. Wells-st.

COMPTOMETER AND BURROUGHS CALCUlator instruction. Day or eve. Chicago Calculating Co., 5 S. Wabash. Suite 1104.

DRESSMAK'G—MILLINERY SCHOOLS
FRENCH SCHOOL OF DRESSMAKING, molding, tailoring, sewing; millinery. MME. CAUBERT, 878 N. Clark-st.

DESIGNING, DRESSMAKING TAUGHT — For business or home, day and eve. Est. 1876 McDOWELL SCHOOL, 209 S. State-st.

DRESS DESIGNING, PATTERN DRAFTING fitting, cutting, sewing. Day or eve. inst. Mme. Paulsen Calkins & Weather, Strip Co., Monroe Bldg., 116 S. Michigan-av.

VALENTINE DRESSMAKING DESIGN COLleges: day, eve. 1850 N. Wells, 6205 S. Halsted, 2007 W. Madison. Sara Patek, Prin.

GIRLS
For light factory work; permanent employment and good working conditions.
RAND, McNALLY & CO.,
538 S. CLARK-ST.

WOMAN—TRAVELING POSITION; ESTABlished firm; training in salesmanship free; $2,000 to $5,000 yearly; R. R. fare paid. Accepted applicant financed. Good address and industry required. See the Sales Manager, 1201 Mallers Bldg. Don't call Tuesday.

WOMEN—JANITOR SERVICE at medical school; permanent to right parties. Call Monday morning. Rm. 107, 1341 W. Congress-st.

TEN YOUNG LADIES.
Preference given to high school graduates; $12 to $15 to start. MISS HERRICK, 9 to 11, Saturday, Room 300, 333 S. Dearborn-st.

PRESS GIRLS
for dry house; experience not necessary. Steady work. Good wages. Apply 2324 W. Madison, or call West 975.

GIRLS—OVER 17 YEARS OF AGE FOR light work. Good working conditions, 48 hours per week. Good wages. International Tag Co., 661 W. Lake-st.

WOMAN—YOUNG, AS PRIVATE DETECtive, to work on counter in restaurant; steady employment. Address L D 332, Tribune.

YOUNG LADY
to work in parcel post department. PARIS CLEANERS, 312 W. 51st-st.

GIRL—COLORED, NEAT LOOKING, FOR high class millinery shop; good salary. Apply at once. 318 S. Michigan-blvd.

GIRLS—TO WRAP CANDY. STEADY POsitions, good pay. Curtiss Candy Co., 3222 N. Halsted-st.

GIRL—TO ASSEMBLE GARMENTS IN cleaning establishment. Cook & McLain, 230 E. 59th-st.

MANAGER—ROOMING HOUSE; PERCENTage. GRAW, 230 S. La Salle. Wab. 6072.

LOST AND FOUND.

AUTO—STOLEN—1917 BROOKLYN MODel 4 passenger convertible Polaris auto, dark gray body, blue wheels, blue leather upholstering, French tan top, license number 30128. Liberal reward. G. L. PRUSSE, 1419 Carroll-av.

BAG—LOST—REWARD FOR RETURN OF films in bag taken from Rosenwald Hall, University of Chi., Sept. 4. Address J 306, Tribune.

BAG—LOST—SILVER MESH, VIC. HOWT. Bronson-av. Reward

TO RENT—ROOMS—NORTH.

NORTH-AV., 162, APT. 3—TO RENT—LGE. rm., suit. for 2; 2 stm. heated; good trans. Lincoln 6402.

PINE GROVE, 3706—TO RENT—NICELY furn. room; pri. family; no other roomers; good transp.; breakfast optional. Well. 2203.

RACINE-AV., 4540—TO RENT—FRONT room; suitable for twos.

ROSH-ST., 745—TO RENT—BEAUT. FRONT and sing. rms.; stm. htd.; elec. lt.; w. dks.

SHERIDAN, 4325—THE CHALFONTE—TO Rent—Attr. comfortable-outside rms., priv. lav. Murphy beds; conv. surf., L. bus; $3.50 up.

SHERIDAN, 4430—TO RENT—HOME COM. without worry; rms. for tourist people; Wil. ex. bus. beach; $3 up. Edgs. 0470.

SHERIDAN, 4070 — THE IRVINGTON—TO Rent—Attractive comfortable lge. frt. rm., twin beds, rm. water, shower; Sher. exp.; 5th floor.

SHERIDAN-RD, 3440—TO RENT—MOD. 3 R. front suite; Sheridan ex. Well. 5105.

SHERIDAN, 4806, 3D—TO RENT — PLEAS. ant rm., lge. closet; Wil. K. Sunnyside 9090.

SHERIDAN, 4055—TO RENT—LGE. FRT. rm. suitable 2; also smaller rm.

SHERIDAN-RD., 3009, 2D—TO RENT—FRT. rm. nicely furn., kitchen priv.; ex sta.

SHERIDAN, 4161, 3D—TO RENT—ATTRACtive frt. rm.; pri. fam. Well. 5332.

SHERIDAN-RD.—TO RENT—LGE. ROOM, priv. bath, shower; Argyle ex. Sunny. 3502.

SHERIDAN-RD., 4640—TO RENT—LGE. elec. rms., sing., en suites; Wil. L. bus; resa.

ST. JAMES-PL., 424—TO RENT—LARGE outside rm., H. W. ht.; bath; steam. elec.; block car line. MRS. MAY.

SUNNYSIDE, 1001, 2D—TO RENT—LARGE frt. rm., kit. priv., blk. Wil. sta. Bdg. 7146.

WILSON, 810, 1ST—TO RENT—LARGE outside rm., beautifully furn. Sunnyside 5115.

WILSON-AV., 836—TO RENT—DELIGHTful outside rms.; steam heating; elec. lt.; beauts. arranged 3 rm. suite.

WILSON, 826—TO RENT—RMS., WITH priv. lav.; well furn.; baths with showers.

WILSON, 818, 2D—TO RENT—NEWLY FUR. rm.; priv. fam.; Wil. ex. $35.

WILSON, 904, 2D—TO RENT—3 RM. SUITE; priv. porch; water; also rm. adj. bath.

WINDSOR, 541, 1ST—TO RENT—ROOM; oriental rugs, mahogany furniture; home priv.; business people or marr. couple. Edge. 5111.

WINTHROP, 5210, 2D—TO RENT—2 RMS., priv. fam., Jewish pref. Sun. 4872.

WINTHROP, 5826, 1st—TO RENT—RMS. 2 blks. lake, sc. bldg., priv. Edge. 8272.

WINTHROP, 4940, 3D—TO RENT—CHOICE of 2 rms., $4-$5; wom. or mar. couple emp.

WRIGHTWOOD-AV., 840—TO RENT—FURnished rooms, reas.

TO RENT—REFINED GENTLEMAN OR mar. coup., lge., fr. rm., in private home; nr. Irving Pk. 1½ blks. to "L"; no other rooms; breakfast opt. Ravenswood 1913. Good opportunity.

TO RENT—VACANCY IN LOVELY HOME; front rm., $5; board opt.; refs. Graceland 3773.

TO RENT—RM. TO LADY EMPL., BY BUS. woman, kitch. priv., mod. apt.; all trans.; N. S. L. V. 8355 after 2 p. m. Sat. and Sund.

TO RENT—1 OR 2 RMS. FOR GENTLEMAN in priv. res. Ph. Wellington 3805.

TO RENT—LARGE BEDROOM, ADJ. BATH, suit. 2; breakfast opt. Roz. Park 9837.

TO RENT—LGE. RM. IN EXCLUSIVE APT. near Thorndale sta. Tel. 6035 Sunnyside.

TO RENT—BEAUT. LGE. FRT. RM.; PRIV. "L" sta.; refined loc. Edgewater 7445.

TO RENT—ROOMS—NORTHWEST.

BELLE PLAINE-AV., 4827, 2D FLOOR—TO Rent—Furnished room in Irving Park with all improvements. One man or married couple. Kildare 7353.

KEDZIE, N. 2503—TO RENT—RMS.: BOARD opt.; ¾ blk. Logan sta. Belmont 1733.

TO RENT—ROOMS—WEST.

ASHLAND-BLVD., 6—TO RENT—HIGH class rms.; h. w. ht.; el. lt.; tile baths; 10 min. loop; gentlemen only; refs.

CONGRESS-ST., 4153—TO RENT—PLEASant parlor and adjoining bedrm. with kitchen and dining rm. privileges; reasonable.

FRANKLIN-BLVD., 2217 — TO RENT — rm., priv. fam., ref.; Garfield 1579.

LEAVITT-ST., S., 3284—TO RENT—PLEAS. furn. rm., priv.; stm. ht. Seeley 2803.

MONROE-ST., 3178—TO RENT—LARGE frt. rm.; sunny; also front bed. room.

WARREN-AV., 3090—TO RENT—SUNNY room for 1 or 2; steam; priv.; exc. trans.

WASHINGTON-BLVD., 2315, NE. WESTERN —To Rent—Newly furn., elec. lighted, stm. heated, 3 rms. and bath; use of kitchen if desired.

WANTED—TO RENT—LIGHT HOUSEKEEPing; private family; steam heat; nr. car line; best references. Address R 382, Tribune.

TO RENT—LARGE FRONT RM.; MOD.; stm. ht.; priv. family; Garfield 6794.

TO RENT—HOUSEKEEPING ROOMS.

South Side.

DORCHESTER-AV., 6056, 2D—TO RENT—3 nicely furn. rooms for light housekpg., for marr. couple or 2 bus. women; 2 blks. I. C. and L. Hyde Park 10113.

ELLIS-AV., 4312—TO RENT—2 LGE. MID. dle rms. for housekpg.; light, airy, stm. ht., elec. light; $5.50. Also sl. lge. rm., $3.50.

FORTY-SIXTH-ST., E., 304, 3D—TO RENT—2 Mod. furn. frt. rms.; kitch. priv. Norm. 4087.

FORTY-SEVENTH-ST., E., 213—TO RENT—2-3 rms., furn. or unfurn.; fac. h. w.; ex. trans. Shaw.

GRAND-BLVD., 3750-52—TO RENT—ATTR. 2-3 rm. suite; fac. h. w. $6.50 to $10.

INGLESIDE, 6334, 3D—TO RENT—RM. with kitch. priv.; mod.; kitchenette 2244.

LAFAYETTE-AV., 4330—TO RENT—LIVING room and alcove; nr. surface. Went. 9475.

LAKE PARK-AV., 4346—TO RENT—UNUSUally desirable 3 rm. suite; priv. bath, porch; also 1 rm. unfurn.; conv. to "L"; all newly refined, clean, comfortable place to live.

MARYLAND, 5704, 2D—TO RENT—2 OR 3 room hskpg. suite, well furn.; also sgls.; nr. U. of C. and Cottage Gr. cars.

MICHIGAN-AV., 4100, 2D—TO RENT — NEW California Apts., 2 rms. and tiled shower bath; ready to live; disappearing beds; near exp. station, 15 min. to loop; $15 to $18 a r.

MICHIGAN-AV., 4440—TO RENT—APTS. 2 rooms, bath; disappearing beds; completely furn. for housekpg.; convenient location; beautiful entrance; $8 to $12 weekly.

MICHIGAN, 4320, 3D—TO RENT—3 BEAUT. 3 rm. suites in priv. bath; reas. to employed people; best trans. MERRILL.

MICHIGAN, 5008—TO RENT—3 AND 3 rm. hskpg. suites; kitch. sink, ice box.

OAKENWALD-AV., 4533—TO RENT—2 LGT. hskpg. rms.; mod.; 1 C. L. FABER.

PRAIRIE-AV., 4809 — TO RENT — LARGE front hskpg. rm., elec. light, steam heat, $6.

SIXTY-SECOND-ST., E., 922—TO RENT—Ideal 1, 2, 3 rm. modern apts.; furn. or unfurn.

THIRTY-FOURTH-PL., E., 321—TO RENT—Nr. Cottage Grove, 2 front rm. hskpg. apts.; steam; pri. bath; $4 and $5.

VINCENNES AND 47TH—TO RENT—PARlor, 2 bedrms.; kitchen priv.; furn. Kenwood 4293.

North Side.

CLARK-ST., N., 1646, OPP. PARK—TO RENT —Front rm., 2 bedrooms, kitchenette.

GARFIELD-AV., 3172—TO RENT—BEAUTIFUL 3 flat heatg. rms.; priv. fam. Wellington 10192.

KENMORE-AV., 4013, NR. SHERIDAN—TO Rent—Fri hskpg. rms. Grace. 6075.

LA SALLE, 1508—TO RENT—APT., L.; 2 rms., bath, rms.; mod.; priv. fam.; blk. car.

ROKEBY, 3810—TO RENT—CLEAN LIGHT outside suite; newly furn.; st. ht.; Sher. 2.

TO RENT—NICE ROOM; USE IDEAL SHERidan-rd. apt.; low rental. Sunny. 2252.

West Side.

CARPENTER, N., 161—TO RENT—STRANger may be induced to board; also 2 r. suites for hskpg.; steam, elec. light, dishes, bedding; $2 $2.50, $3 week. We have respect. parties; so quiet here it's called peaceful valley.

WANTED—TO RENT—ROOMS.

WANTED—TO RENT—BUSINESS MAN, 35, stranger, desires furnished room where rental received is a secondary consideration to company; no other roomers; state particulars. Address J 125, Tribune.

WANTED—TO RENT—LGE. OUTSIDE RM., 2 beds with kitch. or kitch. priv. for lady with adult daughter; ist fl., nr. 55th L. Address J 166, Tribune.

WANTED—TO RENT—ROOM WITH BATH in or near Chicago Av., and not west of La Salle, by young woman employed downtown. Address Z 376, Tribune.

WANTED—TO RENT—THREE ROOMS FURnished or unfurn. housekeeping. Garfield 984. Address J 204, Tribune.

BOARD AND LODGING—SOUTH.

BLACKSTONE-AV., 5714 — THE HAR. LEM—Attractive 2nd-floor suite; location; 3 min. to L. C. or electric, 10 min. to loop; new addition with 2nd public rooms on 1st floor; $9 per week; breakfast if desired.

BLACKSTONE, 5446, 3D—LARGE, LIGHT room; private lavatory; for 1 or 2 business people; private home; C. exp. and surf.

BLACKSTONE-AV., 5436—THE VENTURA" —Bright, cheery rooms, suite or sailes; the board; $6 up.

BLACKSTONE, 5516, WEST TERRACE—Lge. well lighted rm., suit. or en suite; excellent table; for ladies; one block to lake.

ELLIS-AV., 6236, LARGE OUTSIDE RM. with lav.; for 2, priv. fam. H. P. 7353.

FORTY-SIXTH-PL., E., 438, THE COLBY—Lge., light, clean rms.; 2 blks. cars.

FORTY-THIRD-ST., 1134—PRIVATE FAM. of board and room, $6 and up. Avalon Hotel.

HICHIGAN-AV., 3900—DESIRABLE FAM. FOR 3 rms., $14; sing., $7.50; ex. home table.

GARFIELD-AV., 4412 — FRONT ROOM with private home; board optional. Oakland 3773.

KENWOOD-AV., 4806—TO RENT—ROOM AND BOARD AT A DISCOUNT TO Protestant marr. couple or other adults who would assume part care of 2 residence sets. Call 10 a. m. to 2 p. m. Sat. Family hotel. Address L D 439, Tribune.

BOARD AND LODGING—NORTH.

CARMEN-AV., 1402, 1ST APT.—WILL give school girl good home for helping with light housework. Sunny. 8059.

DEARBORN-PK., 1550—LARGE, LIGHT double rooms; also single; excellent table; walking distance; 1st fl. Board.

FULLERTON-PKWY., 2548 — NEWLY-FUR. rm., suit. 2; private family; good cooking.

GRACE, 638—PLEASANT MOD. L. V. rm., with good bd. Sun., 2 to 6. Lake 6966.

HUDSON, 1, 226—LARGE FRONT RMS.; breakfast; also single; w. dus.

LINCOLN-PARK-WEST, 2116—ROOM AND bd. for lady and girl; priv. fam.; home comforts; $7 wk. Music 2193.

SHERIDAN, 4032, THE GIBSONIA—ELEG. suite or sep.; lav. or priv. bath, $9 up; ex. home table; spec. fam. rates; music, dancing.

SHERIDAN, 4930—EXEL. HOME COOKED meals; large, warm dining rm.; $6 wkly.; music.

SHERIDAN, 5000, 1ST—BRIGHT, CHEERful frt. rm. adj. bath for 2; priv. fam.; home cooking; nr. lake, Argyle l., bus; refs.

SHERIDAN, 4234—SINGLE AND DOUBLE rms., running water; home cooking; house.

WELLS, 1709, APT. 1—REAL HOME, GOOD cooking; priv.; steam; near park.

WISCONSIN-ST., 226, 4 BLOCK LINCOLN Pk.—Bright rooms, rm. water; exc. table; board opt.; 15 min. loop. Lincoln 1343.

PRIVATE FAMILY IN EDGEWATER; WILL rent, to 2nd b. excellent table; home privil. to refined married couple emp. or to 2 bus. women; 30 min. to Loop via N. W. or Clark or Bryant cars. Phone Ravenswood 4259.

BOARD—NICELY FURN. RM. WITH BOARD in priv. fam., for gentleman; location ideal; nr. bus line, L and lake. Edgs. 3585.

IN PRIVATE FAMILY; STEAM HEATED room, electric lights; home cooking; good trans. Lincoln 6070.

BOARD AND LODGING—WEST.

CONGRESS, 3522, 2D—FRT. SUITE, ALSO pleasant outside rm.; mod., s. h.; best bd.

LEXINGTON-ST., 2910—BOARD, RM. FOR 2 gents or ladies; good trans.; resa.; home priv. Ph. Garf. 4514.

HOTELS.

Lakota Hotel

MICHIGAN-BOULEVARD AT THIRTIETH STREET.

EUROPEAN PLAN.

350 LARGE, ATTRACTIVE ROOMS, WITH PRIVATE BATHS. SINGLE OR EN SUITE.

SPECIAL MONTHLY RATES TO PERMANENT GUESTS.

POPULAR PRICED CAFE.

TABLE D'HOTE BUSINESS LUNCHEON. CLUB BREAKFASTS.

Hotel Arcola

LAKE PARK AT 38TH-ST. PHONE DREXEL 3568. EUROPEAN OR AMERICAN PLAN.

100 LARGE, LIGHT, AIRY ROOMS WITH PRIVATE BATH, SINGLE OR EN SUITE.

RATES $5 TO $15 PER WEEK. SPECIAL WEEKLY RATES TO PERMANENT GUESTS.

BEST TRANSPORTATION—I. C. L. AND SURFACE LINES.

NEW MUNICIPAL BEACH AT DOORSTEP.

New Stanleigh

APARTMENT HOTEL,

6300 SHERIDAN-RD. PHONE ROGERS PARK 7010

Situated among the beautiful homes of Rogers Park, on famous Sheridan-rd., one block from Lake Michigan.

One and two room suites, with and without kitchenette.

Fine cafe in connection.

One block from finest bathing beach in Chicago.

Take N. W. L. to Loyola station and walk north on Sheridan-rd. to Pratt-blvd.

KELLSHORE HOTEL,

The California Apartments of Chicago,

718-756 IRVING PARK-BLVD.

Under new management.

Where in Chicago lives the house.

20 minutes from the center of the loop.

Near lake and bathing beaches. Living and maid accommodations now sold. Kitchens fully equipped; light, gas, linen, and maid service included; hotel service; rent $75 up. Ph. Wellington 26.

Hotel Plymouth

Near the beaches. Chicago's most popular North Shore hotel. Modern and absolutely fireproof. Here is one full block of solid comfort—every hotel convenience known. Newness and cleanliness of rooms an inviting feature. Room with bath, $1.50 up. Special weekly rates. One block north of Wilson-av. express station, the most convenient location of any no. shore hotel. 6700 Broadway. Ph. Edgewater 9200. 18 min. to loop.

"THE TYSON"

4225 GREEN BAY-BLVD.

HANDSOMELY FURNISHED SUITES.

1, 2, 3, 4, 5, 6 rooms. Each apt. has private bathroom, kitchenette, large living room, Murphy disappearing gas range, ice box, telephone, elevator and maid service, silverware and linen. Single suites, $15 wk.; $40 to $50 month; 2 room apts., $18 week; $60 month; 3 and 4 room suites, $65 month up. Ph. Oakl. 2604.

MOST EXCLUSIVE hotel on North Shore. Just completed; every room with bath, single or en suite, with private porches, large, beautiful sun parlor. Wilson-av. sta. N. W. El., 7 min. to loop. Lake frontage. Two blocks to lake.

WHY WORRY ABOUT THE FOOD, COAL, and servant problem? Come to the

LEXINGTON HOTEL

Mich.-blvd. and 22d-st. 6 minutes to loop. Elegantly furished by private families; all-conts to bath; $25 per month for one or two persons. Moderate priced cafe, also coffee shop. Calumet 1840.

HOTEL MELBOURNE,

European—Residential

4625 N. RACINE-AV.

Modern six story Fireproof Hotel. Beautifully furnished large rooms. Each with bath and clothes closet. SPLENDID MODERATE PRICED CAFE. One block west Wilson-av. L. station.

SHORE CREST,

Wrightwood and Pine Grove-avs. Combination

Living room, bedroom, and private bath, $12.50 per week and up. Fast transportation to loop. PHONE DIVERSEY 4800.

THE SHORE CREST APARTMENT HOTEL,

overlooking Lincoln Park. 2 and 3 room apartments, $75 to $200 monthly. Wrightwood and Pine Grove-avs. Phone Diversey 4800.

Hotel Berkeley and Annex.

EUROPEAN PLAN.

All outside rms., ¼ block Ken. L. elec.; phones; elev.; r. w.; stm. ht.; spacious lobby; $4-$10. 1011 E. 41st-pl. Oak. 2025.

HOTEL SHERLEY, 601 DIVERSEY PKWY. NEW, MOD. ROOMS, with or without bath. Phone in every room. Restaurant service. $4.50 and up per wk. EVERYTHING MODern; with or without private baths. Special winter rates. Wilson-av. station N. W. L or motor bus to door.

HOTEL HAYES AND ANNEX

64th and University-av. Ph. Hyde Pk. 4400. Popular priced family hotel. Rates $10 to $14 per week. AMERICAN PLAN.

HOTEL HOLLAND, 53D AND LAKE PARK-av.—Rooms with running water, $6 a week and up; suites $10 a wk. and up; tel. in all rooms; newly decorated. Mid. 2612.

HOTEL NEWBERRY—

The Dearborn-st., an exclusive American plan hotel. Rates per week: Single $14 up; double $22 up. Walking distance.

THE HIGHLANDS—NEW FURN. APT. HOtel accommodations, with or without kitch. $38.50 to $100 per mo.; incl. light, gas, and service. 7455 Greenview-av. Ph.R.P.6100.

CHICAGO BEACH HOTEL—

RATES 50C TO $3 A DAY.

$3.50 PER WEEK AND UP.

Lake Shore Dr. at Monroe-st.

LINCOLN APTS.—1645 LUNT, ROGERS PK. 1-2-3 rms., door beds, bath, kitchenette, $25 up; Amer. plan, $11 wk.; ideal for families; 40-min. loop; Rogers Park cars.

DREXEL ARMS HOTEL—LARGE ROOMS with private bath, $1.75 and $2 a day for two people. Drexel and Oakwood-blvds.

HOTEL HARMONIA, 3000—INDIANA-AV. Phone Calumet 6200. Rooms with private bath, $1.50 per day.

HUNTINGTON HOTEL — DOUG. 3227. 649 West 47th-st. Newly decorated, remodeled. $8.50 up single. American plan.

HOTEL PRINCE, 510 S. DEARBORN-ST. 1½ blocks north of Dearborn sta.—$2.50 to $5 per week; 50c to $1.50 per day; newly furnished.

CORNELL, 5227, BEAUT. FUR. RMS.; suite; bath, sip. pch.; brkfst. opt.; I. C. ex.

HOTEL EUCLID, 6783, STONY ISLAND-AV. Rooms with bath, $25 month and up; $1.50 per day and up. Tel. Blackstone 67.

YOU'LL LIKE WEAVER'S HOTEL — COZY mod.; 5 min. to W. L. 1016 Wil. Edw. 5464.

BOARD WANTED.

BOARD AND ROOM—WEST SIDE, OR WILL ing to go in flat with woman employed; business woman alone; must be within walking of Harrison Technical school. Address M E 304, Tribune.

BOARD AND ROOM—ON NORTH SIDE, IN priv. fam. or small boarding house by of. gent's wife; husband overseas. Address J 202, Tribune.

BOARD — AND ROOM; GENTLEMAN; PRIvate family; state particulars. Address H 334 Tribune.

BOARD—AND RM., 2 SISTERS EMPLD. AND 7 yrs.; nr. good school. Address J 96 Tribune.

BOARD—HOME FOR SCHOOLBOY IN PRIV. fam. nr. S. Side school. Normal 1135.

BOARD AND CARE WANTED—GIRL 3 YRS. Sedate German home. 30 E. Walton-pl.

ROOMMATES.

LADY WILL SHARE NICELY FURN. 4 RM. apt. and sun parlor with lady emp. or congenial marr. couple; Ravenswood; good trans. Address L D 447, Tribune.

LADY WILL SHARE WITH SUR. GIRL hand furn. apt., sun par., phone, Victrola, sleeping porch. Address J 190, Tribune.

TO RENT—HOUSES—SOUTH.

TO RENT.

5135 BLACKSTONE-AV.

Detached 8 room residence; very large lot; completely remodeled interior and exterior; house as modern in every appointment as the newest up to date apartment; fine decorations; new floors and electrical fixtures; tile bath; large two story garage four cars; excellent residential location; fine transportation; rental exceptionally low considering also the value of garage.

RENT $80 PER MO.

OPEN FOR INSPECTION.

TO RENT—

ELEGANT MODERN RESIDENCE.

4414 GREENWOOD-AV.

11 rooms, 3 bathrooms. Costly and elegant interior arrangement.

Lot 50x155. Rent $160.

W. E. YOUNG & BRO., 47th & Lake Pk.-av.

TO RENT—MANSION REMODELED FOR rooming house, 14 rooms, 12 lavatories, 4 porcelain baths; modern vacuum cleaning plant; oak floors; elec. fixtures; beautifully decorated. 2917 Prairie-av.

TO RENT—5725 WOODLAWN-AV.; ELEgant home in most ideal location, 14 rms., 3 baths, strictly mod.; 20 tons hard coal in. Will rent furn. A. H. Parker, 1500 E. 57th-st. Hyde Park 136.

TO RENT — E. 34TH-ST., AT COTTAGE Grove-av., 10 and 12 rooms; newly decorated inside and out; good transp.; desirable. S. K. HOWES, 7 W. Madison-st.

MODERN 11 RM. HOME,

fur. or unfur.; immed. poss.; nr. U. of C.; res. neighborhood. 5720 Woodlawn. H.P. 2206.

TO RENT—4563 MICHIGAN-AV., CORNER residence, 10 rooms, suitable for furrier, tearoom, etc.; steam plant; will decorate to suit. W. H. McCLELLAN, 29 E. 31st-st.

TO RENT—1355 E. 50TH-ST., 8 R.; $45; large yd.; 11 tons of coal free to tennant. WM. A. BOND & CO., 25 N. Dearborn-st.

TO RENT—526 W. 61ST-ST., 9 RMS. ELEC. light, h. w. ht.; also garage, $50. CAHILL BROS., 5501 Ashland-av.

TO RENT—HOUSE AND BARN, H. W. HEAT. 2421 Indiana-av. Barker & Jackson.

TO RENT—HOUSES—NORTH.

TO RENT—5032 SHERIDAN-RD.; IDEAL location, opposite Glengyle-place; view of lake; 8 rooms, furnace and hot water heat; rent $250. Apply 5096 Sheridan-road, or phone Wellington 6446.

TO RENT—14 R. HOUSE, 2 BLKS. FROM lake, N. Edge.; fine for high grade inn or rooming house; very reasonable rent. PAUL E. HARTUNG & CO., 1136 Granville-av.

TO RENT — 1453 WINONA-AV., 7 ROOM house; furnace, electric light; $35; would sell. S. R. LUDWIG, 5959 Ridge-av. Ravenswood 3431.

TO RENT — CHOICE MODERN 9 ROOM house in Ravenswood. Convenient to transportation; rent attractive. Owner, 30 N. La Salle-st. Main 4417.

FOR RENT—MODERN HOME, 8 RMS., LGE. lot, electric; Ravenswood, near L, surf. cars; $40. Owner, 4340 Bdwy. 4770.

TO RENT—HOUSE 14 ROOMS, 2½ W. ONTARio-st., steam; cheap rent. Apply CROWE, 753 N. Dearborn.

TO RENT—OR SALE—7 ROOM STUCCO house, large sun par., hot water heat; reas. rent; garage if desired. 7343 Ridge. Sh. P. 171

TO RENT—4226 BROADWAY, 10 ROOM house, semi-business. Lake View 4710.

TO RENT—6 RM. COTTAGE; FURNACE heat; $20. 1847 Cornelia-av.

TO RENT — HOUSES — NORTHWEST.

TO RENT—4644 N. AVERS-AV., 5 RMS., hdw. floors, gas, elec. lt., stove heat; big yard; $13. Apply 4637 N. Avers.

TO RENT—MODERN RM. HOUSE, 4036 N. Avers-av.; h. w. heat; coal in; perfect order; $55 month. Irving 1355.

TO RENT—6 ROOM BUNGALOW 4715 N. Spaulding-av., nr. L. Irving 1613.

TO RENT—HOUSES—WEST.

TO RENT—STEAM HEAT AND HOT WAter furnished and included in rental at 128-130 S. ASHLAND-BLVD. 10 room modernized houses; hardwood floors; electric lights; ea., $75.

F. E. WOLTERSDORF & CO.,

1007 W. Madison-st. or 40 N. Dearborn-st.

TO RENT—4020 W. POLK-ST., ELEGANT 9 rm. res. elect. light, hot water and all modern improvements; $50 per month.

TO RENT—HOUSES—SUBURBAN.

TO RENT — MY HOUSE IN HUBBARD Woods, 186 Scott-av., near lake, between Sheridan-rd. and Green Bay-rd.; 11 rooms, sun parlor, 2 sleeping porches, 7 bedrooms, 3 baths, garage; lot 100x200; trees, shrubs 5 min. walk to depot; rent $125. C. H. Ewing, 1643 Lake-st., Oak park, phone, West 81; res. phone, Lake Forest 284.

EVANSTON 8 RM. HOUSE.

1218 Sheridan-rd., modern, 3 baths, 2 sleeping porches; 20 tons of coal in; highest refs. reqd. PH. EVANSTON 1473.

TO RENT—ALL WILMETTE AND N. SH. homes from $30, $45, $65 to $125 per mo. PAUL SCHROEDER & CO., End L. Wilmette.

TO RENT — WILMETTE, TO HIGHLAND Park tenant or furnished houses; large list. MURRAY & TERRY, 400 month L. Evanston.

TO RENT—6 TO 8 ROOM MODERN HOMES; low rentals. O. J. Roath, Lombard, Ill.

TO RENT—FURNISHED HOUSES.

TO RENT—MY 12 ROOM BRICK HOUSE on Ravenswood. As I must leave on account of business, will sell furniture for very reasonable amount until May 1. It is suitable for two families. Sunnyside 4773.

MODERN 7 ROOM HOME.

Well furnished, good location; coal in; $45 mo. Call Sund. 2923 Ellis-av., or phone Wabash 4550 week days.

TO RENT—FOR AGAIN, VERY DESIRable furnished house in Evanston for the winter; nine rooms; garage; coal in. 1022 Hinman-av. Phone Evanston 705.

TO RENT—WENNETKA, FURNISHED COMfortable home for winter or year; 9 bedrooms, 3 baths; near schools and station; choice location; reasonable. Tel. Win. 60.

11-Room Furn. Houses

in Woodlawn; suitable for rooming. Inquire at 6422 Drexel-av. after 5:30.

TO RENT—$250 PER MO. FURNISHED RESIdence, on Astor-st., for long or short term. Tel. Central 2545.

TO RENT—8550 PERRY-AV., COMPLETE furn. 9 r. hse., strict. mod. st. h.; nr L, surf. cars; resa.; ref. Went. 2440.

TO RENT—FLATS—SOUTH.

TO RENT—

1019 HYDE PARK-BLVD.,

8 ROOMS, 3 BATHS.

RENTAL $190.

Most luxurious unfurnished apartment in city; ENAMELED WOODWORK, PANELED WALLS, period lighting fixtures; LIVING and DINING ROOMS South front HYDE PARK-BLVD., and open into sun parlor and open screened porch; 4 master bedrooms and maid's room arranged for 2 maids, isolated to rear; individual laundries in each.

G. H. GOTTSCHALK & CO.,

111 W. Washington-st. Franklin 2800.

FOR RENT—NEW BUILDING 4472-4510 Oakenwald-av.

Handsomely appointed 2, 3, 5 room apts. Sun parlors, large living and dining rooms, breakfast rooms, kitchens, and kitchenettes; finished in French enamel woods, paneled walls, engraved and painted; lighting and other fixtures of most modern design; $35 up.

W. K. YOUNG & BRO., 47th and Lake Park.

TO RENT—

5017-27 CHAMPLAIN-AV.

3, 4, and 6 rooms.

See janitor or call

BECKLENBERG, 29 S. La Salle.

Randolph 6171.

TO RENT—EAST VIEW PARK—

Corner, 2d floor, all outside light, 7 rooms, 2 baths, sun parlor, view of lake over private park. A. G. MAHONY & CO., 1502 E. 52d-st. Hyde Park 46.

5 Rms. and Sun Parlor,

$52.50.

5442 E. 52d-st. Hyde Pk. 9115.

BOULEVARD APARTMENTS

2, 3, and 4 rm. apts., new bldg., all impts. 404 E. 42d-st., cor. Grand-blvd. Drex. 2084.

TO RENT—MY 7 ROOM APT., 2 BATHS, garage, with elec. lt., stm. ht., h. w.; $50; rent free till Oct. 1. See janitor at n. w. cor. 43d-st. and Grand-blvd.

TO RENT — N. W. COR. 64TH-ST. AND DANTE-AV.; corner house, 8 rooms, h. w. ht. CHESHIRE & SHOTWELL, 4304 Cottage Gr.

TO RENT—3559 VINCENNES-AV. LIGHT, large 2 and 4 rm. apts., just completed; elec. lt.; steam; transportation; $20-$30. Phone Oakdale 3140.

TO RENT—3561 COTTAGE GROVE-AV., 7 rm. flats; bath; gas; $12.50 and $14. W. J. REIS, 3561 Cottage Grove-av.

TO RENT—3915-23 GRAND-BLVD., 7 RMS., 2 baths; high, dry; $60. WM. KIRK & CO., 404 E. 47th-st.

TO RENT—SUBLEASE FLAT; WILL GIVE big concession; short lease. 4605 Grand-blvd. Drexel 4090.

TO RENT—4923 VINCENNES, 1ST, 7 RMS., 2 baths; garage if desired; immediate possession; open 2 to 4. Phone Oakland 641.

TO RENT—FLATS, 8TM. HT., 4 TO 8 RMS., $26 to $35, within walking distance of business; n. w. corner Wabash and 23d.

TO RENT—5215 KIMBARK-AV., 7 ROOMS, steam heated, 1st floor apartment, $27.50

TO RENT—6505 KENWOOD-AV., 8 RMS., 2 baths, $60, worth $70. H. F. 6045.

TO RENT—6 RMS.; STEAM H. WATER; all outside light. 358 E. 29th-st. $35.

TO RENT—3522-30 LARRABEE-AV., 6 AND 7 rm. mod. flats; $35 to $45.

TO RENT—4 R. APT., 2D FL.; LGT.; EXP. L.; nr. park, school.; $35-$40. 6427 Harper.

TO RENT—6 RM. FURN. APT. OR WILL share or rm. 1321 E. 56th. Mid. 8760.

TO RENT—5 RM. APT., STEAM HT., $45; 5 rm. flat, $35; log. 4824 St. Lawrence-av., Flat 3.

TO RENT—7 AND 8 ROOMS, 2 BATHS, 4321 So. Michigan-av.; all modern.

TO RENT—7 RM. APT. FINE NEW BLDG. 4742 Michigan-av.; rent $75. Drexel 1879.

TO RENT—FLATS—SOUTH.

TO RENT—

4213 Lake Park-av., 4 r. $20.00

4459 Evans-av., cor., light, 4 rooms. 22.50

4957 Michigan-av., 4 r., C. exp. 25.00

4306 Lake Park-av., 4 r., C. exp. 25.00

1918 Overland Light Six Tour., Mod. 85-6. Fine apts.; best service.

6 ROOMS.

5529 Prairie-av. 42.50

5498 Cornell-av., 2 baths, cor. apt.; best location and transportation. 55.00

5416 Cornell-av., 2 baths, large rooms; front and rear porches. 65.00

4538 Michigan-av., 2 baths; very complete; built by owner for a home. 55.00

774 E. 43d-st., steam. $35 50.00

4053 Michigan-av. 45.00

4210 Lake Park-av. 35.00

7 ROOMS.

4713 Calumet-av.; elevated and cars; all rooms open on hall; opportunity to reduce your rent by reselling rooms to adjoining tenants; rental exceptionally low considering value of garage. 38.00

4030 Blackstone-av.; 2 C. exp. and cars; 1 block beaches, etc.; rare spot for location and rental of.... 37.50

1418 E. 50th-st., 2 blocks I. C. exp.; can't be equaled for same money.. 35.00

4615 Woodlawn-av., 7 ..... 45.00

4305 Berkley-av., elegant 50.00

8 ROOMS.

4621 Woodlawn-av., cor. apt.; large sunroom; 3 baths 65.00

4548 Cornell-av., 2 baths 60.00

WM. A. BOND & CO.,

25 N. Dearborn-st. Cent. 4604.

NINE ROOMS.

4751 Forrestville-av., 1st. $75.

4749 Forrestville-av., 3d. $65.

These elegantly appointed apartments all well located. All rooms have outside light, large private porches, large bedrooms, plenty of closets, with linen cases, etc.

5 ROOMS.

5300 GREENWOOD-AV., $70.

Very high grade, having 2 baths, large, roomy sun parlors, wardrobes, and linen cases. Close to I. C. R. R. and surface lines.

1 AND 2 ROOMS.

HAVE ALL ADVANTAGES OF 4 ROOMS.

5493 Cornell-av., one room, $33.50; 2 rooms, $43.50.

OFFICE OPEN EVENINGS AND SUNDAYS.

WM. T. WOODLEY,

1642 E. 55th-st. Hyde Park 2187.

FOR RENT.

5000-06 GRAND-BLVD.

Very desirable 7, 8, and 9 room apartments close to Washington Park. Good transportation. All rooms are large, light. Rent from $85 to $100. Possession now. Will make liberal concession. Janitor on premises.

EIGER REALTY CO.,

140 N. Dearborn-st.

NEW 8 Rooms, 4325-7 Ellis-av.

In-a-Dor beds, kitchenette; possession Oct. 1st. See janitor on premises or

H. F. NORCOTT & CO.,

1007 E 43d-st. Oakland 1302.

For Rent—New Buildings,

5517-19 UNIVERSITY-AV.

6 ROOMS, 2 BATHS, SUN PARLOR, vacuum cleaning; 2 blocks from Chicago University and the Midway.

Rent $62.50 up.

5711 Drexel-av., 5 rooms, sun parlor. SCREENED-IN rear PORCHES. Rent $50.

W. E. YOUNG & BRO., 55th and Blackstone-av.

TO RENT—MONROE APARTMENTS, 5513 TO 5523 KENWOOD-AV. UNDER NEW MANAGEMENT.

3, 4, 5, 6 ROOM APARTMENTS, $22.50 TO $47.50 PER MONTH.

WHY PAY MORE?

ELECTRIC LIGHT FREE.

New dec., new electroliers, stm. heat, stm. laun., elevator and phone service. Open all hours. E. SPENCER STURGIS, Rec., Blackstone 182.

TO RENT— —TO RENT

5 RMS. AND SUN PARLORS.

5419-23 MARYLAND-AV.

$47.50 AND 52.50.

7-8 ROOMS, $32.50-$37.50.

6551-3 INGLESIDE-AV.

M. B. MORAN AND COMPANY,

6 S. DEARBORN-ST. RAND. 6340.

OWNERS, ATTENTION!

We have a number of desirable tenants who are looking for 4, 5, 6, and 7 rm. apts. in Woodlawn or Hyde Park Shore District. If you have any vacant apts. we would be glad to receive a description of the same.

JAMES G. BALSAFOUX,

1501 E. 63d-st. Tel. Hyde Park 10.

TO RENT— —TO RENT

ONLY

ONE FLAT LEFT.

SIX LIGHT ROOMS AND SUN PARLOR.

7325 PRINCETON-AV.

THIRD APARTMENT.

RENT $57.50.

WHITESON, 1111 W. Washington. Frank. 140.

TO RENT—7 AND 8 ROOM APTS.

3846 ELLIS-AV. 2 blocks from I. C. KENWOOD "L" AND SURFACE CARS. Steam heat, hardwood finish; spacious, light rooms. Rents $40 to $50. Best values in desirable apts. in the city.

W. K. YOUNG & BRO., 47th and Lake Pk.-av.

Oakland 1147.

5305 WOODLAWN-AV., THIRD APARTMENT.

Six light rooms and sun parlor for winter

REAL ESTATE FOR SALE.

APARTMENTS—SOUTH SIDE.

Heated Sun Parlor 2 Flat.

PRICE TREMENDOUSLY REDUCED.
7437 Eberhart-av.; lot 33x125 to alley; 5-5 rms.; sliding, finish; beautiful elec. fixtures; fireplace; screened sleeping porches. Owner (actions) bargain at $7,700. See today. PARKER, 6043 Stony Isl.-av. Hyde Park 456.
$6,475—$6,475—$6,475.

6147 Eberhart-av., in the Washington Pk. addition; 2 flats, 5 rms. steam; brick and cement construction; rent $912 & year; HAMILTON BROS., 63d and Cottage Grove-av. Phone Hyde Park 5950.

Fwd 5812—AT EQUITY SACRIFICE HIGH for six apts. ideal location, near Washington park; good transportation; 5 rooms, hall; all apts. leased; rent $5,520; mtg. $30,000. Phone Majestic 7192.

FOR SALE—WABASH-AV., NR. 43D-ST. 3 flat store front; steam heat; rent $1,320; price $11,000; $1,000 cash, balance monthly. OLIVER-MAN, 4720 State-st. Tel. Oak 38.

FOR SALE—AT A SACRIFICE—4953-55 Drexel-av. 3 story stone front 6 flats, 7 & 8 room; steam heat; rental $2,700. Inquire of J. McCLELLAN, 29 E. 31st-st.

FOR SALE—MODERN 6 FLAT BLDG. ON Drexel-av. nr. 59th-st.; rents $2,560; price only $15,500. OOLEY, 5812 Indiana-av.

FOR SALE—MOD. 6 FLAT, WASH. PK., BLK. from L. rent; rent $2,610; clear; make offer; owner nonresident; draft. Normal 1898.

FOR SALE—7424 EVANS-AV., BRICK 4 rms., rent, $1 W.; good trans.; cost $8,000; bargain; owner on premises. Ph. Stew. 57.

FOR SALE—3 FLAT, 39TH AND INDIANA; rents $2,160; will sell to colored; $8,000. Inquire H 29, Tribune.

FOR SALE—LOOK AT 4433 LANGLEY-AV.; will sell. Any all cash offers considered. Tel. rest 836. Chatain & Co., Drexel 8331.

FOR SALE—3 FLAT, 5 RMS., SUN PARLORS; rent $1,200. Will trade for Hyde Park flat. Owner, 1707 E. 57th. WITH 192 PK. 1707 E. 57th. WITH 192 PK. 1707 E. 57th. WITH 192 PK.

AUTOMOBILES—GASOLINE.

ATTENTION BUICK OWNERS

We have a few splendid Buick bargains.
ONE 1917 5 PASS. WITH WINTER TOP $1,025
ONE 1916 7 PASS. WITH WINTER TOP 1,500
ONE 1917 2 PASS. ROADSTER.. 800
VERY FINE 7 PASS. TOURING—BIG VALUE 850
We also offer a splendid line of

BUICK WINTER TOPS.

TO FIT 1916-1917-1918 CARS.
THESE TOPS CHANGE A ROADSTER INTO A COUPE, AND A TOURING CAR INTO A SEDAN. THEY ARE BUILT ESPECIALLY FOR THE BUICK CAR.
TIME REQUIRED
ONE DAY
STOCK LIMITED.
James Levy Motors Company
2257 Michigan-av. Calumet 4628.

1918 OVERLAND COUNTRY CLUB, BEAUtiful winter top on tires, like new; 5 wire wheels; summer top goes with car; sells new $1,365, our price $775. 2317 Michigan-av.

BARGAINS. CASH. TERMS. TRADES.
1917 Chandler 7-pass., like new.... $1,500
1918 Cadillac, 5 pass., runs like new.... 1,350
1914 Cadillac, 5 pass., runs per.; guist 500
1916 Overland, 5 pass., paint, maroon 475
1916 Cadillac, 5 pass., 4 cyl., like new.... 575
1917 Hayner, 5 pass., painted blue.... 1,150
1916 Baby Grand, painted, new top.... 750
1917 Westcott, 7 pass., wire wh., pad. 1,050
1917 Demonstrator, seat covers, new.. 700
Geo Demonstrator, 4 cyl., 5 pass..... 700
Buick 6 pass., 4 new tires..... 1,000
4616 Washington-blvd. Ph. Austin 903.

1918 FORD SEDAN.

Best offer today takes this exceptional car, equipped with wire wheels, starter, ex. tire and wheel, seat covers, bumper and many extras. Will accept part cash, bal. notes. Call at store, 958 Diversey-pkwy.

1918 Ford Touring Car, $185

cash, bal. mthly. This car has been completely overhauled. Has new body, new wheels and tires. Looks like new.
OVERLAND MODEL 90.
Excellent condition, runs and looks like new; has six good tires, two new; $700. DAHL, 7131 Ridge-blvd., Rogers Park. Phone Rogers Park 1074.

HUDSON 16 LIMOUSINE.
Model 6-40, 7 passenger. This car has been run but 3,500 miles and cannot be told from new; beautifully equipped; price $1,350; terms. Bird-Sykes Co., 2215 Michigan-av.

MERCER 4 PASS. SPORT.
LIKE NEW.
With regular guarantee of factory; buy it now and save money.
ONLY $2,750.
2317 Michigan-av.

1917 BUICK ROADSTER,

Driven very little and in first class mechanical condition; has just been refinished; a bargain for quick cash sale. 2437 Michigan-av. Calumet 1863.

1917 FORD TOUR.

Car; excellent condition; also other good used Fords at bargain prices.
KLEIN E. MOTOR SALES, 70 E. Randolph-st.

WILL SACRIFICE AT A BARGAIN, MY roadster, just overhauled, new battery and carburetor, good tires, first class running order. Must be seen to be appreciated. 5027 Union-av.

1918 CLUB ROADSTER OVERLAND, 1917 Maxwell overhauled, 1917 Allen overhauled, 1917 Dixie overhauled, 1917 Willys-Knight in 11,000 miles. These cars must be sold at once. 4717 N. Robey. Sunnyside 422.

MODEL N HUPP TOURING AND ROADster; late model.
Remodeled and guaranteed.
Real cash values.
2317 Michigan-av.

LIGHT SIX BUICK,

1916 five passenger touring; first class condition, two extra tires. Hartford shock absorbers. Phone Normal 1095.

1916 TWIN PACKARD.

Bargain for immediate sale; can be seen at 1441 Grand-blvd. Phone Mac Vicar, Douglas 2214.

FORD ROADSTER,

fully equipped; special body; very reasonable. 2355 Farragut-av. Phone Ravenswood 3095.

1917 HUDSON CABRIOLET.

Best mechanical condition; paint like new; practically new cover; a real light; will demonstrate. Rogers Park 2705.

1918 Overland, Model 90.

Excellent condition; will demonstrate; rea. ph. Evanston 6076. Bus. ph. Cent. 3219.

8 FORD CARS

and 1 7 passenger touring, in fine condition. Apply at Garage, 1923 W. North-av.

A REAL BUY IF YOU WANT LIGHT CAR.
1915 pass. Maxwell car, lights and starter, demountable rims; drives very little. 2 Sunnyside 5009.

FOR SALE—REBEL COUPE BY OWNER.
All year car; late 1917; excellent condition; bargain if sold at once. Address K 111, Tribune.

BEAUTIFUL TOWN CAR,

in perfect condition; run less than 6,000 miles. Address Mr. 801 Hackstone Hotel.

I HAVE CHOICE COLLECTION OF HIGH grade used cars.
LOUIS GUYLER COMPANY,
2500 Michigan. Colfax 7800.

AM IN RENT DRAFT AND WILL SELL 7 pass. Hudson; never run 6 foot; considerably less than present price. Address Z O 50, Tribune.

WINTON LIMOUSINE 38, 1916; EXCELlent condition; stylish car; wire wheels and spare; garage at 718 W. 64th-st. Phone Normal 677.

MONROE ROADSTER, STARTER; FIRST CLASS SHAPE; $225. STUDEBAKER ROADSTER, STARTER; GUARANTEED; $525. 6716 FULLERTON-av.

1916 TWIN 6 TOURING CAR; HAS BEEN overhauled and refinished; $600.00.
HARRIS & RODGERS,
1424-26 Michigan-av. Cal. 2215.

HUDSON 1916 WITH BEAUTIFUL SPECial tonneau, winter top, new paint, new tires; see this car. Marts Garage, 5057 South-blvd.

FORD ROADSTER, QUICK DETACHABLE; light wheels; shock absorbers; original; many extras; excellent condition; $225. Exp. lar. 6353 Lake Park-av. and Kenwood "L."

WILL SACRIFICE MY BEAUTIFUL WILLYS-Knight touring car; 1917 model; 6 wire wheels; fine tires; motor. Kostner, 5013 S. Halsted.

HERCOR 6-38, 1917, EXTRA TIRE RIM, spotlight; first class touring; like new; $450 cash. 2317 Michigan-av.

FOR SALE—A 1917 4-CYL. 7 PASSENGER Essex Sedan. All condition, $900. Tel. Gar. 8430.

BUICK ROADSTER—1916; GOOD CONDItion; exercise. Call evenings. Evanston 2049.

1914 OVERLAND TOUR.; ELEC. LIGHTS and starter; A1 condition; $175. Lawndale 1118.

ORIGINAL QUEEN SPEEDSTER, VERY ATtractive powerful and fast. Will sell as a machine. 5000 Lake Park-av.

LARGE ASSORTMENT OF USED CARS.
MAXWELL FACTORY BRANCH,
2457 Michigan-av. Calumet 5490.

FORDS—$ DOWN AND $5 PER MONTH.
ROADSTERS, TOURING CARS AND SEDANS.
FORDS—$400 TO $4000. 2000 WABASH.

1917 OAKLAND CONVERTIBLE SEDAN, refinished, 1st class shape, way; just the car at all times. 2317 Michigan-av.

STUDEBAKER 1918 ROADSTER, ELEC. STARTER $325. 1917 MONROE ROADSTER, $325. 6716 FULLERTON-AV.

1917 MAXWELL SEDAN, LIKE NEW; GOOD as new; electric starter; cost $1,000; sell for half cost. 6047 S. Halsted. Har. 175.

STANLEY STEAMER—CAN YOU BEAT IT? STANLEY MOTOR CARRIAGE CO.,
2147 Michigan-av. Calumet 5374.

$350 BUYS GOOD LITTLE 5 PASS SCRIPPS-Booth roadster; wire wheels. Robinson & Rowland, 1436 Orrington-av.

FOR SALE—FORD TOURING; NEARLY new. Lincoln 9025.

1917 D. 45 BUICK TOUR.

FAST MODEL GOOD AS NEW; $1,100; 5 pass. 91 Reme Garage, 4123 Cottage-gr.-av.

1917 WILLIS KNIGHT; NEW PAINT; cord tires, wire wheels; A1 shape. Ph. West 440.

FOR SALE—DODGE TOURING. NEARLY new. Lincoln 9025.

DODGE COUPE, 1917 MODEL; GOOD CONdition; cash price. Lake View 3430.

1917 FORD TOURING CAR, $425. 4145 Ashland-av.

MUST SELL FORD TOUR.; $425; ALSO FORD, 1917. American Storage, 1436 N. Ogden-av.

BUICK 6—NEARLY NEW; BARGAIN; FINE car; country needs it. 848 Oakwood-blvd.

$175 TAKES FORD TOURING CAR. 1918 model. 2317 Michigan-av.

5 PASS. 4 CYL. 1916 STUDEBAKER, RUNabout; in fine condition; $1,000. 2317 Michigan-av.

5 PAS. MERCER, 22-70; IN AI CONDItion; $1,500. 2317 Michigan-av.

1916 FORD ROADSTER. GARAGE. 4133 Ogden-av.

1917 FORD TOURING, LIKE NEW, $625. 43 N. Wood-st. Apt. 2. West 5240.

1917 DODGE TOURING, $625. WEST. north 1098. 5648 Sheridan-rd.

PAIGE 6-51 STRATFORD; RUN 8,000 MI.; new tires; 4 cords; like new. Calumet 5974.

1918 FORD, RUN 400 MILES. WEST. 5078. 5023 Hasted.

AUTOMOBILES—GASOLINE.

EXCHANGED CARS.

All in best mechanical condition, repainted and refitted. See these cars before you purchase. It will pay you. All carry same guarantee as new cars.
1917 Studebaker, 4 cyl., 5 pass.
1916 Chevrolet, 5 passenger touring.
1917 Maxwell, late mod., 5 pass. touring.
1917 Oakland, 6 cyl., roadster.
1916 Dodge 5 pass. touring.
1917 Chevrolet, 5 pass. touring.
1916 Velie, 6 cyl., 5 pass., touring.
Terms if desired.
GARFIELD MOTOR SALES CO.,
OAKLAND AND CHEVROLET DISTRIBUTORS.
49 E. Garfield-blvd. Phone Kenwood 97.
Open Sundays and evenings.

BUICK

1917, 6 CYL., 5 PASS.; FIRST CLASS MECHANICAL CONDITION AND PAINT; $900. ALSO 25 OTHER CARS OF VARIOUS MAKES.

BUICK WINTER TOPS

FOR ALL MODELS OF BUICK CARS.
CHAS. LANGE & BROS. CO.,
BUICK DISTRIBUTORS,
2736-46 Armitage-av.
HUM. 747. TERMS.

REAL BARGAINS.

1918 Overland Light Six Tour., Mod. 85-6.
1917 Studebaker, 7 pass., 4 cyl.
1917 Overland Touring, Model 90.
1917 Overland Roadster, Model 75B.
1917 Overland Country Club.
1916 Overland Tour., Model 83.
TERMS IF DESIRED.
SOUTH SIDE
OVERLAND CO., Inc.,
1113-1115 E. 63d-st.
PHONE HYDE PARK 2900.

TYPE 55
Cadillac Conv. Sedan
7 pass., driven only 11,000 miles; refinished; tires like new.
2317 Mich. W. E. Butler. Calumet 837.

Moline Knight Sedan,

7 pass.; first class every way; summer top.
2317 Mich. W. E. Butler. Calumet 837.

Scripps-Booth Roadster.

A big bargain. Excellent condition.
2317 Mich. W. E. Butler. Calumet 837.

New Patterson 1918 Model. Red Seal Continental Motor.

For sale or trade for following stocks; Elgin, Malbohm, Harroun, United 6 Wheel Drive, Huppmobile cord. Moore Motor Comb. Call 507 Lumber Exchange Bldg. Phone Majestic 7741.

HUDSON SUPER SIX LIMOUSINE — CANnot be told from brand new; not a blemish inside or out; run only 1,500 miles; changed to owner's family dispensed with chauffeur; original cost $3,650, now offered for $1,800. This is a rare bargain. Address W. S. FARRANT, Sunday and Monday, a. m. only, Hotel Stratford.

CHANDLER '16, 7 PASS.

touring, in perfect condition throughout; 4 new Fisk tires, 2 good spares, tools; no better buy in town; a speedy, powerful car with a wonderful engine; cash buyer only; can be seen at Dakin garage, opposite Sheridan L station. Phone Lake View 3149 or Majestic 3080.

1916 BUICK TOURING CAR, MODEL D-55, of seven passenger capacity; practically new paint, dark green, and in A-1 shape throughout; a good buy for $350
A complete descriptive bulletin mailed on request.
CADILLAC AUTOMOBILE COMPANY,
2258 Michigan-av. Calumet 4841.

1917 7 PASSENGER STUDEBAKER, LIKE new $1,400
1917 7 passenger Haynes, like new..... 1,400
1917 5 passenger Haynes, like new..... 1,250
1917 Ford, $250 and up.
We have a number of other bargains in used cars.
AUTO SALES & GARAGE CO.,
5061-69 S. HALSTED-ST.

PACKARD TWIN 6.

Twin 6, 7 pass. touring car, 6 wire wheels, 6 33x3 Goodyear cord tires, seat covers; fully equipped; excellent condition; bargain for quick buyer. 554 Diversey. Phone Wellington 1.

PACKARD TWIN SIX 5 PASS. PHAETON, in A1 condition and looks new, $1,950.
Cadillac 17-55, 7 pass. touring, newly painted, fully equipped, $1,300.
AUBURN 1917 CHUMMY ROADSTER WITH winter top attached; newly painted; starter; just like new. $1,000
CHICAGO MOTOR CAR CO., INC.
2313 S. Michigan-av. Calumet 5070.

MUST SELL MY SUPER TOURING CAR IN fine condition; good paint and tires; equipped with seat covers, spotlight; bargain for cash. R. ALBRIGHT, 1521 E. 67th-pl. Blackstone 871.

FOR SALE OR TRADE—1914, 7 PASS. CADillac town car, elec. lights and starter, extra wire wheel and tire, in good condition; will take small car in trade. Call evenings or Sunday, or seen any time. 3216 Ellis-av. Douglas 6714.

WHITE "30" FIVE PASSENGER TOURING, four cylinder, 45 seven passenger touring. WHITE "16 valve" demonstrator "7."
THE WHITE COMPANY, 2640 MICHIGAN.

JEFFERY 4 CYL., 5 PASS.; HAS GOOD SET of tires; in A1 mechanical shape and will sell for $650. Investigate.
MORTIMER,
1631 Michigan-av. Calumet 1061.

REO, 1916, 7 PASS., 4 CYL., 1916 MODEL; has good tires, with one extra wire wheel; a good value at the price I am asking.
MORTIMER,
1631 Michigan-av. Calumet 1061.

50 REAL BARGAINS—5 SMALL 6 BUICKS, 2 Dodge cars, Paige, Grant 6, Hudson 6, Oakland 5, Scripps-Booth, Fords, and others, Times Payments, cash. Buick Oakland Agency, 4033 Elston-av. Irving 636.

MAXWELL 1917 MODEL, TOURING CAR, just refinished, looks and runs like new; fully equipped; ready to go; will take auto or your car in trade. GLASSER, 1450 Michigan-av. Calumet 4514.

FRANKLIN BROUGHAM.

Only run 10,000 mi.; 4 pass.; new cord tires; barg. $1,250. SNOW, 1430 Michigan-av. Cal. 3689.

CROW ELKHART; WILL ACCEPT REAS. offer; late model 4 cylinder light 5 pass. touring car; good mechanical condition. 4710 Drexel-blvd. 3d ast. Kenwood 6859.

BRAND NEW OVERLAND COUNTRY CLUB; color brown; extra new tire; run 1,150 mi.; bargain. L. A. FRIEND, 1257 Sunnyside-av. Ph. Sunny. 3984. Call Sunday.

1918 FORD TOURING, USED 1 MONTH; no reasonable offer refused. Terms to responsible party. 1039 E. 43d-st. Ph. Drexel 2223.

NEW FORD TOURING

for immediate delivery. Call today. 111 N. Clark-st.

1915 STUTZ 4 PASS., WITH 3 GOOD tires and 1 fair; seat covers, Johnson shock absorbers and Gabriel snubbers. Car like new. 7813 S. Halsted-st. Vincennes 827.

DODGE 5 PASS.

Must sell quick for $600; 5 new tires; spotlight, bumper, etc. 2307 Chicago-av.

FORD TOURING,

$200. See it today at 3361 Fullerton-av.

LATE 1916 MODEL

Light 6 touring car.
3667 South-blvd. Austin 2042.

FORD CARS.

If you are looking for a good used Ford car phone Superior 6707.
WILL-O-OVERLAND COUPE, MODEL 80; GUARANTEED SAME AS NEW; WILL SACRIFICE; CASH OR TERMS. 6301 W. NORTH-AV.

1917 HUPMOBILE.

Will sell this car $300 less than market price if taken quick. Phone Lake View 1.

PIONEER 4 KNIGHT, MADE IN BELGIUM; 4 passenger; wire wheels; $300. 1912 Thomas Flyer 7 pass., 6 cyl., $300. Apply Bal. 1914 Lake Park-av.; Kenwood 1185.

FORD TOURING AND COMMERCIAL IN good condition, like new.
3954 Broadway.

LATE 1917 OLDSMOBILE "8," 7 PASS. sacrifice; like new; all extras. Rand. 3520. Midway 4212.

1917 VELIE, 4 PASS. ROADSTER, WITH wire wheels and winter top. 11637 Wallace. Phone Pullman 2400.

$150 TAKES OVERLAND 1918 CHA SIS, ELECtric lights, starter, closed running condition. GLENN E. HOLMES, 70 E. Randolph.

FORD TOURING, 1918; DEM. RIMS, REAR gas tank, fine tires, top boot; skid chains, perf. condition. Ph. Albany 3504.

WHITE TOURING, COMPLETELY OVERhauled and painted; bargain. 4101 Irving Park-blvd.

1918 6 45 LITTLE BUICK, LIKE NEW, $450 cash, bal. mo. 6047 S. Halsted. Har. 175.

OVERLAND COUNTRY CLUB—BETTER than new; many extras; WILL SACRIFICE. 2301 W. NORTH-AV.

FOR SALE — REO, 1917, 5 PASSENGER, good condition; 5,000 miles; 3 spare tires, etc. Monticello 6047.

1916 OAKLAND 34B, WITH EXTRAS; would cost over $1,300 now; cash bargain. Phone Drexel 6700.

REO 1917 4 CYL. 5 PASS., PERFECT MEchanical condition; $675. 3723 Southport-av. Lake View 5071.

SUBJECT TO DRAFT—WILL SELL MY NEW 1918 limousine in condition at a bargain. Call 2317 Michigan-av.

USED CAR BARGAINS AT APPERSON MOTOR CAR CO., 3300 Indiana-av. Phone Douglas 1200.

BUICK 1914 MODEL; ELEC. LIGHTS AND starter; good running condition. 1000 Lathorn Fireproof Storage Co., 4615 Clifton.

FORD TOURING, 1917 FOR ROADSTER, 1 new tire, 1 like new. 1914 Hupmobile roadster, for sale cheap. 3001 Ogden-av.

MUST SELL BUICK 5 PASS., SMALL 6, late model. 5320 Prairie-av.

UNDERSLUNG 6 CYL. 7 PASS. TOUR. CAR $500. CAMPBELL, 2147 S. State-st.

LATE MODEL MAXWELL TOURING CAR AT Walton Garage, 58 E. Clark-st.

CHEVROLET TOURING CAR; GOOD RUNning order; $275. 3548 Lincoln-av.

REO ROADSTER (1916); MUST SELL. O'Rourke, Austin 5813. Calumet 7340.

AUTOMOBILES—GASOLINE.

CHEVROLET Used Car Week

Exceptional bargains in light used cars if purchased this week.
SALESROOM,
2612 Michigan-av.

GOOD USED Dodge Brothers CARS

Sedan, touring and roadster models; in fine condition; look like new; we will sell at reasonable prices while they last. Also several good used Ford touring, roadster and Sedan models cheap.
DASHIELL MOTOR CO.,
2412 Michigan-av.

FORDS

IF YOU ARE LOOKING FOR ONE SEE US.
LOW PRICES
Tourings, Roadsters, Coupelets, Sedans.
CASH OR TERMS
CHICAGO USED FORD EXCHANGE,
1606 S. MICHIGAN-AV.

HUDSON SUPER SIX COUPE,

Subject to draft. Car in A1 condition. Call 2315 W. Halsted-st. for demonstration.
ACT QUICK.

CLEARING OUT ALL NEW AND SECOND HAND CARS!!

One 1918 Oakland, new; wire wheels.
One 1918 Maxwell roadster, new; painted red.
One 1917 Maxwell touring, repainted and overhauled.
One 1917 Maxwell Clover Leaf roadster, repainted, overhauled.
E. A. GOUDS, 5407 Broadway, Sunny. 850.

BUICK

1918 Roadster (E-44); perfect mech. condition; run 7,000 miles; tires in good condition; one new extra tire; $200 extra equip. Looks better than new; $750 cash only. CHARLES ROBBINS, 1425 E. 64th-st.

FORD CARS.

RUE MOTOR CO.,
Authorized dealers.
2441 MICHIGAN.
We have a few new and slightly used Ford cars in guaranteed condition.

BARGAINS.

1917 Chandler..... $750
1917 touring, 1½ ton truck..... 550
Ridge Auto Station 1714-16 W. 95th-st.

1917 STEARNS-KNIGHT.

L 4, 5 pass. touring, just overhauled and repainted 5 wire wheels, 2 bumpers, and many extras; a bargain. Western Motor Car Co., 2431 Michigan. Calumet 100.

1918 STUTZ, 4 PASS.,

fully equipped, 5 good tires, and wire wheels, self-starter, like new; will sell at sacrifice to first buyer. 170 N. Michigan. Phone Randolph 1307.

KING 8, 1916, INCLUDING WINTER TOP; just completely overhauled; new paint, new seat covers, curtains, and battery; Goodyear cord tires, 2 spares; clock, bumper, spotlight, and complete equipment. PRICE, Main 5100. GARA, 1430 Michigan-av. Calumet 4514.

1917 Ford Touring Car.

Crown fenders, demountable rims, wheel locks, speedometer, double rear, other tire light; subject to draft; $395. 3149 Cottage Grove-av.

ROAMER, 1917 — NEARLY NEW; HAS wire wheels and new set of tires; car in first class condition; only run 3,500 miles. See this at once.
MORTIMER,
1631 Michigan-av. Calumet 1061.

1918 CHALMERS LIMOUSINE, 4 CYL., model 36, Bosch magneto, Rayfield carburetor; in A1 condition; $1,250. Motion, phone 1462.

AUBURN 1917 CHUMMY ROADSTER WITH winter top attached; newly painted; starter; just like new. $1,000
CHICAGO MOTOR CAR CO., INC.
2313 S. Michigan-av. Calumet 5070.

MUST SELL MY SUPER TOURING CAR IN fine condition; good paint and tires; equipped with seat covers, spotlight; bargain for cash. R. ALBRIGHT, 1521 E. 67th-pl. Blackstone 871.

FOR SALE OR TRADE—1914, 7 PASS. CADillac town car, elec. lights and starter, extra wire wheel and tire, in good condition; will take small car in trade. Call evenings or Sunday, or seen any time. 3216 Ellis-av. Douglas 6714.

WHITE "30" FIVE PASSENGER TOURING, four cylinder, 45 seven passenger touring. WHITE "16 valve" demonstrator "7."
THE WHITE COMPANY, 2640 MICHIGAN.

JEFFERY 4 CYL., 5 PASS.; HAS GOOD SET of tires; in A1 mechanical shape and will sell for $650. Investigate.
MORTIMER,
1631 Michigan-av. Calumet 1061.

REO, 1916, 7 PASS., 4 CYL., 1916 MODEL; has good tires, with one extra wire wheel; a good value at the price I am asking.
MORTIMER,
1631 Michigan-av. Calumet 1061.

50 REAL BARGAINS—5 SMALL 6 BUICKS, 2 Dodge cars, Paige, Grant 6, Hudson 6, Oakland 5, Scripps-Booth, Fords, and others, Times Payments, cash. Buick Oakland Agency, 4033 Elston-av. Irving 636.

MAXWELL 1917 MODEL, TOURING CAR, just refinished, looks and runs like new; fully equipped; ready to go; will take auto or your car in trade. GLASSER, 1450 Michigan-av. Calumet 4514.

FRANKLIN BROUGHAM.

Only run 10,000 mi.; 4 pass.; new cord tires; barg. $1,250. SNOW, 1430 Michigan-av. Cal. 3689.

CROW ELKHART; WILL ACCEPT REAS. offer; late model 4 cylinder light 5 pass. touring car; good mechanical condition. 4710 Drexel-blvd. 3d ast. Kenwood 6859.

BRAND NEW OVERLAND COUNTRY CLUB; color brown; extra new tire; run 1,150 mi.; bargain. L. A. FRIEND, 1257 Sunnyside-av. Ph. Sunny. 3984. Call Sunday.

1918 FORD TOURING, USED 1 MONTH; no reasonable offer refused. Terms to responsible party. 1039 E. 43d-st. Ph. Drexel 2223.

NEW FORD TOURING

for immediate delivery. Call today. 111 N. Clark-st.

1915 STUTZ 4 PASS., WITH 3 GOOD tires and 1 fair; seat covers, Johnson shock absorbers and Gabriel snubbers. Car like new. 7813 S. Halsted-st. Vincennes 827.

DODGE 5 PASS.

Must sell quick for $600; 5 new tires; spotlight, bumper, etc. 2307 Chicago-av.

FORD TOURING,

$200. See it today at 3361 Fullerton-av.

LATE 1916 MODEL

Light 6 touring car.
3667 South-blvd. Austin 2042.

FORD CARS.

If you are looking for a good used Ford car phone Superior 6707.
WILL-O-OVERLAND COUPE, MODEL 80; GUARANTEED SAME AS NEW; WILL SACRIFICE; CASH OR TERMS. 6301 W. NORTH-AV.

1917 HUPMOBILE.

Will sell this car $300 less than market price if taken quick. Phone Lake View 1.

PIONEER 4 KNIGHT, MADE IN BELGIUM; 4 passenger; wire wheels; $300. 1912 Thomas Flyer 7 pass., 6 cyl., $300. Apply Bal. 1914 Lake Park-av.; Kenwood 1185.

FORD TOURING AND COMMERCIAL IN good condition, like new.
3954 Broadway.

LATE 1917 OLDSMOBILE "8," 7 PASS. sacrifice; like new; all extras. Rand. 3520. Midway 4212.

1917 VELIE, 4 PASS. ROADSTER, WITH wire wheels and winter top. 11637 Wallace. Phone Pullman 2400.

$150 TAKES OVERLAND 1918 CHA SIS, ELECtric lights, starter, closed running condition. GLENN E. HOLMES, 70 E. Randolph.

FORD TOURING, 1918; DEM. RIMS, REAR gas tank, fine tires, top boot; skid chains, perf. condition. Ph. Albany 3504.

WHITE TOURING, COMPLETELY OVERhauled and painted; bargain. 4101 Irving Park-blvd.

1918 6 45 LITTLE BUICK, LIKE NEW, $450 cash, bal. mo. 6047 S. Halsted. Har. 175.

OVERLAND COUNTRY CLUB—BETTER than new; MANY EXTRAS; WILL SACRIFICE. 2301 W. NORTH-AV.

FOR SALE — REO, 1917, 5 PASSENGER, good condition; 5,000 miles; 3 spare tires, etc. Monticello 6047.

1916 OAKLAND 34B, WITH EXTRAS; would cost over $1,300 now; cash bargain. Phone Drexel 6700.

REO 1917 4 CYL. 5 PASS., PERFECT MEchanical condition; $675. 3723 Southport-av. Lake View 5071.

SUBJECT TO DRAFT—WILL SELL MY NEW 1918 limousine in condition at a bargain. Call 2317 Michigan-av.

USED CAR BARGAINS AT APPERSON MOTOR CAR CO., 3300 Indiana-av. Phone Douglas 1200.

BUICK 1914 MODEL; ELEC. LIGHTS AND starter; good running condition. 1000 Lathorn Fireproof Storage Co., 4615 Clifton.

FORD TOURING, 1917 FOR ROADSTER, 1 new tire, 1 like new. 1914 Hupmobile roadster, for sale cheap. 3001 Ogden-av.

MUST SELL BUICK 5 PASS., SMALL 6, late model. 5320 Prairie-av.

UNDERSLUNG 6 CYL. 7 PASS. TOUR. CAR $500. CAMPBELL, 2147 S. State-st.

LATE MODEL MAXWELL TOURING CAR AT Walton Garage, 58 E. Clark-st.

CHEVROLET TOURING CAR; GOOD RUNning order; $275. 3548 Lincoln-av.

REO ROADSTER (1916); MUST SELL. O'Rourke, Austin 5813. Calumet 7340.

AUTOMOBILES—GASOLINE.

1917 DAVIS 7 PASS. TOUR. CAR BARGAIN.

Repossessed under chattel mortgage, therefore will sell cheap; perfect running condition.
COMMERCIAL CREDIT CO.,
1880 Otis Bldg.
Main 4236.

Look at These Bargains. Will Be Sold This Week. High Grade Touring Car and Roadster.

7 pass. Tour., 1918 MacFarlan Six, a beautiful car; mechanical condition perfect; run 1,000 miles; just refinished; just like a new car; cost $4,500 ..... $2,500
Sporting Roadster, 1918 Oshkosh Special; classiest car in town; has Wisconsin racing motors; very fast; unlimited power; folding top, windshield, etc.; cost $2,500 ..... $1,500
Both cars are priced right for quick sale. ARMOURY GARAGE, 1046 S. Michigan-av. Ask for Mr. Huck or Klein.

MARMON
USED CAR BARGAINS.
1918 Packard Tour. 1-35.
1918 Locomobile Limo., 7 pass.
1918 Scripps-Booth Chummy.
1917 Paige 7 pass. Tour.
1917 Grant Six Roadster.
1916 Cadillac 7 pass. Tour.
1917 Premier 6 Pass. Chummy.
1917 Oakland 7 Pass. Tour.
1917 Packard Limo.
12-48 Repaired Tour.
MARMON CHICAGO CO.,
2430 Michigan-av. Calumet 5606.

AUTO FINANCE CO.

WILL SELL YOU ANY MAKE OF CAR, NEW OR USED, OR PURCHASE SAME FROM ANY DEALER OR INDIVIDUAL ON EASY PAYMENT PLAN.
ALSO ADVANCE MONEY ON YOUR CAR. TAKE UP DEALER'S NOTES AND GIVE EXTENDED TIME FOR PAYMENTS.
234 S. MICHIGAN-AV. HARRISON 772.

1917 BUICK, 5 PASS.

Exceptionally fine condition. If you are looking for a light six cylinder car see this one at Cripps-Booth Chummy Roadster, Priced at $900. West Side Buick Sales Co., 4614 Washington-blvd. Phone Aus. 700.

LATE 1917 MODEL SAXON, VERY LOW PRICE.

5 pass., 6 cyl., wire wheels, engine and 6 tires in perf. cond.; almost new. Ravenswood 10164. SCHACK, 5610 N. Clark-st.

$650 TAKES MY 1917 FORD; CARRIES A De Luxe Cloverleaf body (beaver brown), honeycomb radiator, elec. starter, Stewart feed, 5 tires, large steering wheel, Crowfoot fenders, one man top, shock absorbers, and many other accessories; will consider Liberty bonds in part. Phone Monticello 4129.

1917 CHEVROLET, ALL YEAR CAR, A1 condition.
1916 Overland, overhauled, snap.
Hyde Park 6 Funabolt.
LINCOLN AV. MOTOR SALES CO.,
5046 Lincoln-av.

BUICK SEDAN LIGHT 6.

Excellent condition; newly painted; fine winter car; bargain for cash; must be seen to be appreciated. Call after 6 p. m. Rogers Park 6700.

6 CYL. BUICK COUPE,

1918 model 6 cylinder Buick coupe, run 800 miles. Call Sunday 11:00 a. m. to 2:00 p. m. Evenings after 7:30. Edgewater 8486.

AUTO FOR TRADE — HAVE CHANDLER chummy roadster, 1917; excellent condition, mechanically and worth $1,000; will exchange heavy $500; will take cheap 4 or 5 passenger car for balance. Address K A 14, Tribune.

ELGIN ROADSTER.

Three passenger, newly painted, extras; bargain, PLUMB, 7327 N. Paulina-st. Phone Rogers Park 2438.

DODGE REX-SEDAN,

5 passenger; winter, also summer top. C. P. WARNER, 5427 Blackstone-av. Phone Midway 640.

1917 ELGIN 6 TOURING.

Perfect cond.; good tires 2 spare ones; good reason for selling. 1543 W. 46th-st. Yards 7126.

MERCER,

22-72, 5 pass., newly painted, new seat covers, 5 wire tires, mechanical condition; $2,200. Monroe 1878.

BUICK ROADSTER.

1914 model, cheap if taken at once. Phone Beverly 654.

LATE 1917 MITCHELL 6

passenger; will sacrifice for $750. Will sell immediately. Boulevard 6775.

JORDAN SPORT MARINE.

Biggest bargain for quick sale; used 4,000 miles. See any time. 2309 Chicago-av.

Baby Grand Chevrolet.

Sell cheap; late 1917 model. like new. Schroll, 6631 S. Ada-st. 24.

CLASSY STAVER SPEEDSTER; GOOD RUNning order; 6 good tires; $125; or trade for what have you?
1917 ELGIN SIX, NEW CORD TIRES; A1 mechanical condition; must sell. NIELSEN, 6740 Bishop-st.

CHUMMY ROADSTER, FIRST CLASS COND. new tires, new battery; owner going France. Address J 107, Tribune.

1915 ABBOTT-DET. 33 H. P. CONTL. MOtor, in ex. cond.; good tires, 3 spare; $525. No junk. 6046 Ellis-av. Kenwood 7677.

FOR SALE—USED FORD AND OVERLAnds in first class mechanical condition. Englewood Overland Co., 6833 S. Halsted-st.

BUICK ROADSTER, GOOD PAINT, GOOD tires, 1st class mechanical condition; $1,00 cash, bal. mo. 6047 S. Halsted. Har. 175.

VELIE 6, WITH WINTER TOP BARGAIN. WOODLAWN MOTOR CAR CO.,
6140 Cottage Grove-av. Tel. 1817.

1918 ELGIN TOURING; WILL TAKE LIGHT car in ex change. Prospect 5675.

5 1918 FORD TOURINGS LIKE NEW; ACT quick to get one. 2307 Chicago-av.

WITT SELL 3 LATE FORDS; ALSO "D" elec. start. Am Storage, 1434 E. 63d.

5 PASS. REGAL FOR BEST OFFER AT 5332 S. Western-av.

PATTERSON CAR, 6 CYL., 1916, 5 PASS. IN good condition. $450. 2301 Michigan-av.

FORD TOURING, 1917 JANUARY, EXCEL. Cheap for cash. 331 E. 63th-st.

1918 FORD TOUR CAR, 734 FULLERTON-AV. Phone Belmont 2548.

LATE 1917 MAXWELL, EXCELLENTLY equipped; must sell. Call Hildore 7276.

AUTOMOBILES—GASOLINE.

NORTH AVE. MOTOR SALES CO.,

1918 OAKLAND SEDAN.
1918 DODGE BROS. SEDAN.
1917 DODGE BROS. WINTER TOP.
1917 CHEVROLET 490.
WINTER TOP.
BARGAINS IN GOOD USED, LATE MOD. 5 TOURING AND RUNABOUT. CASH, TERMS, OR TRADES.
OAKLAND, OLDSMOBILE & DODGE BROS.
AGENTS,
3809 W. NORTH-AV.
PH. ALBANY 485.

1917 VELIE—$850 CASH, bal. $60 monthly. New paint. Light family car.
OVERLAND MOTOR CO.,
2419 Michigan-av.

AUTOMOBILES WANTED.

HIGHEST Cash Prices

Paid for junk, wrecked, or used cars in any condition.
WE ARE THE LARGEST WRECKERS IN THE WORLD.
Our parts department is the largest of its kind in the country. A complete line of parts for every car made.
We have the largest assortment of used tires, tubes, and accessories on hand at all times; also bodies and tops for any car.
OPEN SUNDAYS AND EVENINGS.
WARSHAWSKY & CO.,
1915 to 1933 S. State-st.
Ph. Calumet 7315-16.
We have no other branches.

I WILL

PAY A GOOD CASH PRICE FOR A GOOD 1917 OR 1918

FORD

PHONE CALUMET 234
1606 S. MICHIGAN-AV.

LEVIN & SONS,

2009-2015 S. STATE-ST.
CALUMET 513 OR 4118.
We are at all times ready to purchase serviceable used cars, wrecked cars, and cars in all conditions, for the highest cash prices. All calls promptly taken care of. Large assortment of used tires and tubes always on hand.

GET AND EQUITABLE PRICE.
Equitable Auto & Parts Corp.,
1108-10 S. Michigan-av.
Wabash 4070.
Cars Bought, Sold and Exchanged.
Tires, Tubes, Accessories.
EQUITABLE PAYS.
WATCH OUR BULLETIN BOARD.

MODERN AUTO PARTS CO.,

1703-1704 Wabash-av. Calumet 2463.
OLDEST CAR WRECKERS IN CHICAGO.
Cash for old or wrecked autos.
New and used parts for all makes of cars.
One lot of new 32x3½ solid tires for Ford trucks. New R. C. and R. M. F. rears.

Kissel Speedster.

1917 100-Pt. Six All-Year 4 pass., elegant upholstery, in velour; repainted maroon; a light six in A1 condition; 34x4 tires, shock absorbers, rear trunk rack; speedy, fine car; runs like new $1,500

HARRY F. BRANSTETTER,
50 E. 60th-st. Tel. Oakland 9683.

CHANDLER TOURING, LATE MODEL.

This is an excellent opportunity to purchase a car perfect mechanically; run but a short distance; cannot be told from new; reasonably priced.
THO